Weather: Mostly Sunny, Thin Cloudiness
Details on Page 5

Victoria Daily Times

The Home Paper
TELEPHONE 2-3131
Circulation (to 8 p.m.) 2-3131
Classified (to 8 p.m.) 2-3131
NIGHT
Night Editor (to 11 p.m.) ..2-3135

VOL. 123, No. 105 • VICTORIA, B.C., FRIDAY, MAY 4, 1956 —26 PAGES • PRICE: 10 CENTS SATURDAY, 15 CENTS

Tinder-Dry Woods Explosive; 28th Rainless Day

WHAT'S IT LIKE UNDERNEATH?

Surface of Point Ellice Bridge shows it can hardly wait for replacement span, now in drawing stage. Steel is expected within six months of final planning and demolition and construction phase should take another three months, engineers say. Meantime small repairs will be made. Driver, go slow.

Labor Urges Gov't Pay CBC Fees

$3 Per Radio, $15 for TV Set

(From CP and BUP)

OTTAWA — Parliamentary grants heavily swelling CBC revenues without receiver licence fees were recommended by the Canadian Labor Congress today before the Royal Commission on Broadcasting.

The 1,000,000-member congress also proposed that the CBC receive a statutory grant of $3 per radio home and $15 per television set which would total about $11,526,000 and $29,792,625 respectively. The grant would be in addition to a small percentage of profits from the CBC's commercial resources.

The CLC also made these submissions in a 27-page brief to the broadcasting royal commission:

1. The CBC should not change the fundamental principles of its 25-year-old policy.

2. The CBC should continue to "dominate and control" radio and television broadcasting.

3. Private stations should be maintained to provide local and community services as an ancillary to the national-owned system.

4. Private networks should not be authorized.

5. Newspaper-radio-television monopolies should be broken up.

6. Canadian talent should receive more encouragement.

7. Parliament should provide the CBC's capital requirements.

The brief said the CBC board of governors "should establish its own enforcement branch charged with enforcing the board's regulations . . ."

Such action would make it obvious that the board was the regulating and controlling body governing all broadcasting, the CLC said.

"We think that monopolies of this sort (newspaper-radio-TV) should not be allowed to develop," the brief said. "And where they have, they should be broken up."

B.C. CENTENARY STAMP GIVEN OTTAWA OKAY

VANCOUVER (CP)—The B.C. centenary committee announced today the post office at Ottawa has indicated its willingness to issue a special stamp to feature the province's 100th anniversary in 1958.

L. H. McCance, newly-appointed executive secretary of the committee, will open offices in Victoria, May 15.

The committee has advertised for proposals for compilation of the official centenary program. Proposals are to be submitted by May 10.

Double-Cross Charged by Drew

McMahon's Cancelled Proposal Sparks Outburst in Commons

OTTAWA (CP)—Opposition leader Drew today charged Trade Minister Howe with double-crossing Parliament by denying possession of documents from Calgary gas executive Frank McMahon proposing an alternate cross-country gas pipeline.

"I have never double - crossed anyone in my life," Mr. Howe declared in the Commons.

The minister argued that a "private and confidential" letter to him from Mr. McMahon containing the proposal was not a document because he was not free to table it in the Commons.

"If anyone was double-crossed," Mr. Drew said, "Parliament was double-crossed by the minister."

ARGUE PROCEDURE

The opposition leader presented a motion to adjourn normal House business to debate the issue today. Speaker Rene Beaudoin said the motion was not in order and a long procedural wrangle followed.

The issue grew out of the tabling by Mr. Howe Thursday night of an April 4 letter by Mr. McMahon, president of Westcoast Transmission Ltd., containing a proposal to build the Alberta-to-east gas line instead of Trans - Canada Pipe lines Ltd. With the letter was a telegram from Mr. McMahon, sent Thursday, saying he was dropping his proposal.

Mr. McMahon's proposal, outlined in correspondence tabled with his telegram, declared a Canadian-owned line could be built without government aid, based on exports to the United States midwest of twice the amount proposed by Trans-Canada.

He had expressed willingness to put up a $500,000 cash bond to guarantee completion of the 2,200-mile project by the fall of 1958 provided he could get steel pipe and other materials.

NO DECISION YET

The Trans-Canada proposal before the cabinet is that the government put up 90 per cent of the $80,000,000 cost of the western leg of the 2,200-mile line, provided Trans-Canada sponsors put up the other 10 per cent. The government advance would be in the form of an interest-bearing, short-term loan.

This afternoon, Prime Minister Louis St. Laurent told parliament —for the third time in as many days—that the cabinet "has not yet reached any firm decision" on what form of finanical aid, if any, should be given to Trans-Canada.

U.K. BASES IN CEYLON 'MUST GO'

COLOMBO, Ceylon (Reuters)—Ceylon's new Socialist government has informed British authorities that British air and naval bases in Ceylon must be removed and "there is no question of reconsideration of that." Prime Minister Solomon Bandaranaike told the House of Representatives tonight.

Big Up-Island Fire Under Control But Danger High

Tinder-dry mid-Island forests and Burnaby bushland on the mainland exploded into flame Thursday, and lower-level forest conditions on Vancouver Island and areas near Vancouver were labeled "near critical" today.

Victoria is in its 28th rainless day—just 36 hours away from an all-time record.

Worst fire of the year occured Thursday at Youbou, on Cowichan Lake, where 200 acres burned before the fire was brought under control today.

The hazard for the entire Vancouver forest district, which includes Vancouver Island, is rated as "increasing, and moderate," but valleys and flat areas are tinder dry.

"Cool nights, and snow in the hills are our saving grace right now," said a forest service spokesman.

Some 22 fires are now burning in the Vancouver district.

The fire total throughout the province today is 70.

Prince Rupert forest district reports 11 fires and a low hazard.

Cloudy weather conditions and occasional showers have lowered the hazard through the interior.

Prince George district reports 7 small fires burning, and Kamloops 20.

Officials said moss in Southern Vancouver Island valleys is bone dry, and that anything could touch off a fire.

Green growth has not yet started to appear.

The total number of fires burning at the end of the first week of the fire season last year was 33 compared to this week's 70.

The Youbou fire, which started Thursday and burned through the night in 20-year-old fir and hemlock, was spiked before it could spread into virgin timber atop a 3,000-foot hill in the Widow Creek area of South Central Vancouver Island.

OUTDOOR FIRES FORBIDDEN IN VANCOUVER

VANCOUVER (CP) — All permits for outdoor fires have been cancelled in tinder-dry Vancouver until further notice, Fire Chief Hugh Bird said today.

"There will be no exceptions," he said.

His edict followed a month of hot, dry weather which has resulted in an outbreak of bush and grass fires within city limits.

400 Fought Cowichan Blaze

More than 400 men were engaged in firefighting.

The flames, ripping through tinder-dry underbrush, threatened the B.C. Forest Products Ltd. mill at Youbou for a while Thursday night but were turned away from it before midnight. A new threat arose, however, when the fire started up the hillside.

Throughout the night five company pumps and three forest service pumps were streaming thousands of gallons of water in an attempt to check the blaze. The uphill surge of the flames was checked finally with the aid of several bulldozers which continued to cut swaths around the base of the hill.

Forest Service officials said the blaze started at 2.30 p.m. Thursday between Cottonwood Creek and the mill, about a quarter-mile from the plant. The Forest Service said cause of the fire was unknown. Other reports said it started from burning refuse behind the company bunkhouses.

Most of the firefighters were recruited from workers in the mill and loggers in the woods.

Burnaby Bush Fire Struck Out

In North Burnaby, on the mainland, a bush fire badly damaged a trestle of the Great Northern Railway today. The bush fire burned through the night along the right-of-way and scorched the trestle today. Although it is now useless, railway officials say there will be no delay in train service as a nearby trestle is still in operation.

In Vancouver meanwhile, the lives of children and the homes of East Hastings residents were threatened late Thursday by a stubborn fire that scorched five acres of bushland.

Firemen and police were kept busy herding curious youngsters out of the path of the flames

The two-hour fire sizzled over almost five city blocks, endangering houses and forcing firemen to call for volunteers among the homeowners.

Some youngsters courted death by walking into the heart of the bush and playing in a cleared field in the centre of the property. Firemen said they might have been cut off by the flames and either burned or suffocated. Another group of youngsters was soaked when they got too close to the blaze and the firemen's hoses.

Weatherman William Mackie pointed out in Victoria today that the city has gone 28 days without rain, and that the record for this season is 29 consecutive days without measurable precipitation, set in 1951.

It is "nip and tuck between sun and clouds," he said, but he expects sunshine for the remainder of today and Saturday. A Pacific storm has brought rain to Washington and Oregon, but is expected to brush by Vancouver Island.

Professional rainmakers, who signed a contract with B.C. Power Commission last month to encourage rainfall to keep John Hart hydro plant in production, are "on the spot" in the warm spell.

They need clouds to "seed" with silveriodide to bring rain. And it is apparent the right kind of clouds haven't been appearing.

'Brain-Wash' Confessions Wiped Out by Soviet Decree

Stalin Purge Trial Methods Forbidden to Secret Police

MOSCOW (AP)—The praesidium of the Supreme Soviet has revoked certain laws which permitted using "special procedures" in extracting confessions in cases of treason and sabotage.

The new decree, dated April 19, appeared in the Bulletin of the Supreme Soviet which reached Western correspondents today.

It specifically declared null and void three laws of the 1934 and 1937 which were promulgated by Stalin, the first two after the murder of Sergei Kirov, Leningrad Communist party leader, and the other to speed up convictions during the purge trials.

The laws which have been revoked permitted the secret police to use all sorts of methods to short-cut what now is declared to be normal Socialist legal procedure and obtain "confessions" from accused persons.

SPURIOUS CONFESSIONS

The procedures permitted under these Stalin-proclaimed laws were generally considered responsible for the long series of abject confessions—now declared spurious in many instances — which marked the purge trials.

Two of the cancelled decrees were enacted on Dec. 1, 1934, the day on which Kirov was assassinated.

The killing led to widespread purges, some victims of which were recently rehabilitated as a result of the current drive against Stalinism and the personality cult.

The other law was put into operation Sept. 14, 1937.

The new decree was a further step in the campaign to do away with extra-legal features of Soviet justice which prevailed during the last years of Stalin's rule, and to introduce strict criminal code procedure as demanded by party chief Khrushchev at the 20th congress of the Communist party.

The decrees specifically forbid "special procedures" in investigations of persons accused of treason, terrorism and damage of state property by sabotage.

Cild-Killing Suspect Remanded

LANGLEY, B.C. (CP)—Gerald E. Eaton, 51-year-old ferry worker, was remanded to May 11 when he appeared in a dingy police court here today charged with murder in the death of eight-year-old Carolynne Moore.

He appeared without counsel in a courtroom 18 feet long and 12 feet wide and packed with 24 persons. Another dozen overflowed into the corridor. Ten of the spectators were women.

The hearing lasted less than a minute.

The slightly built, grey-haired Eaton, charged with bludgeoning the schoolgirl whose body was found last Saturday, stood with his eyes down.

The courtroom, in a converted house, once served as a mortuary.

It had been expected that evidence would be given today as to how the victim died. Cause of death was decided on last Tuesday at a close autopsy but was not made public.

She was badly battered with a tire iron.

SPECIAL GUARD

After the remand—to give RCMP time to develop their case —Eaton was returned to Oakalla prison farm on the outskirts of Vancouver and to the security measures ordered following threats against him.

Warden Hugh Christie of Oakalla confirmed Thursday that some of the younger prisoners had threatened to "gang up on" Eaton and that security measures would be "strictly adhered to."

He said the middle-aged deckhand was exercising with older and more stable prisoners and being kept out of the yard when the excitable younger prisoners were present.

Carolynne Moore disappeared April 26 on her way from school to meet her mother at a church. They were to go to Vancouver to meet her father, Lawrence Moore, returning from a trip into interior B.C. for the department of veterans' affairs.

Her body was found 40 hours later about four miles from her home, eight miles from Langley. Scene of the slaying is 30 miles east of Vancouver.

WIRE BRIEFS

Dope King Jailed

TORONTO (CP) — Jack Goldhar, 45, king-pin of a $1,000,000 dope ring that RCMP investigators broke last spring after a Europewide evidence-gathering tour, was sentenced today to 14 years in penitentiary.

Living Cost Rises

OTTAWA (CP)—The consumer price index rose by one-fifth of a point to 116.6 from 116.4 during March, following price rises for some foods, rent, automobile licences and medical and dental fees.

Strike at Kitimat

KITIMAT (CP)—Construction workers, building four additional potlines at this burgeoning up-coast aluminimum smelter, went on strike today over the firing of an operating engineer. The men are employees of Sagueney-Kitimat Ltd., a subsidiary of the Aluminum Company of Canada.

New Air Service

VANCOUVER (CP) — Canadian Pacific Airlines will inaugurate regularly scheduled passenger service between Canada and Argentina June 2 using Super DC-6B Empress airliners it was announced here today.

Slayer Gets Life

TORONTO (CP)—Gregario Giannotti, 37, today was sentenced to life imprisonment for the slaying of Mrs. Lilo Sturm last July 26. Giannatti last Tuesday was found guilty of manslaughter.

Ottawa Sure Pearson Will Take NATO Post

By VICTOR J. MACKIE
Times Ottawa Correspondent

OTTAWA — Possibility that Hon. L. B. Pearson, secretary of state for external affairs, might leave his Canadian cabinet post to take the position of secretary-general to the North Atlantic Treaty Organization has the halls of parliament humming with speculation.

Members appeared agreed that should the $30,000 a year tax-free international office be offered to Mr. Pearson, he would be inclined to accept, and that Hon. Paul Martin, present minister of national health and welfare, would be his successor in the post of external affairs minister.

After a few years in the internationally important post of NATO secretary-general, Mr. Pearson's prestige would be enhanced to the point that should he care to return to Canada and contest the next Liberal leadership convention, he might have a good chance of winning, observers suggested.

Before leaving Ottawa for London and Paris last week Mr. Pearson told newspapermen that he would "give most careful consideration" to any offer of the post of NATO secretary-general, that might be made when Lord Ismay retires, next April. He flatly denied reports circulating on Parliament Hill that he had rejected a suggestion from abroad that he take the NATO post.

At the current Paris meeting of NATO Mr. Pearson planned to make his own survey of the prospects of how the organization might develop in the years immediately ahead. He is most anxious that NATO become more than simply a military alliance and has repeatedly emphasized that Article II of this charter be implemented, calling for greater co-operation among the member states along economic, political and cultural lines.

PARIS (CP) — Practically everyone except the principals involved appears convinced that L. B. Pearson is ready to take over from Lord Ismay as secretary-general of the North Atlantic alliance.

The big question is: When?

The "Pearson for NATO" movement has produced denials from NATO headquarters here as usual. But circumstances strongly suggest that barring unexpected developments Pearson will move next year into the secretary-general's tastefully appointed villa off Avenue Foch.

TWO WOUNDED

Teacher Shot Dead By Student

SEAT PLEASANT, Md. (AP) —A 15-year-old pupil went berserk with a rifle at Maryland Park Junior High School today, shooting to death one teacher and wounding two others.

The incident threw the school into an uproar. After the shooting, the school was closed immediately for the day. Instructors began helping hysterical, crying boys and girls into buses.

Fraser Cameron, 32, was wounded fatally.

Francis Daniel Wagner, 25, the athletic coach at the school, was shot in the chest.

The third victim, Robert Hicks, 31, was shot in the hand.

Police Chief George J. Panagoulis said police took into custody Bill Ray Prevatte, 15.

The scene was one of complete confusion, as the students ran through the building weeping. Some of the girls fell onto the school lawn sobbing.

Five Girls Escape

VANCOUVER (CP) — Two prisoners of the Girls' Industrial School escaped Thursday under cover of a brush fire. Police said the two slipped away from a party of girls who had been granted permission to watch the fire, in brushland three blocks from the school. Three other girls escaped from the home later in the evening.

Arms Parley Ends

LONDON (UP)—The five-power disarmament conference between the Soviet Union and the West broke up without agreement today. But the Western powers declared that a future agreement now "is possible."

T'WAS 'JAW', NOT 'SAW'; CROSSWORD PRIZE $125

The little word "jaw" crossed up most contestants in The Times' Crossword Puzzle last week so the prize to subscribers for this week jumps to $125.

"You usually expect it to have teeth "was how the clue read and most entries contained the answer "saw." But every saw has teeth so you don't "usually expect" it, you just know a saw has teeth. But some jaws have no teeth at all though you would usually expect them to.

Complete answer to last week's puzzle and a new contest for this week are on Page 23 of today's Times.

Assessments, mill rates, taxes an' danders hev all gone up, in thet order.

* * *

Feller's attitude t' dry weather depends on whether he uses th' forests fer his vacation er his vocation.

* * *

Come now, Vancouver Herald. Thet's carryin' mister Bennett's "on t' Ottawa" slogan too far!

Are Their Faces Red?

★ ★ ★ ★ ★ ★

—And George Is Really Mad

Publicity Commissioner George Warren has a perpetual headache straightening out publications which place Vancouver Island landmarks on the mainland.

Today Mr. Warren discovered a new kind of error—the moving of Ottawa's Peace Tower to Victoria, and, of all things, it was done by a Vancouver newspaper.

The Vancouver paper carried an editorial page picture of Ottawa's Peace Tower under the caption "British Columbia's Big Ben."

To add insult to injury the caption under the picture said:

"Parliament Buildings, Victoria, impress visitors to B.C. with their dignity and solid beauty. The capital is much in the news as far-reaching decisions are made affecting every citizen. Here then is the hub of B.C., and the well-known clock intones the long hours through which legislators have sat on the people's business."

The caption concluded: "Naturally, the scene is not complete without the RCMP constable." (There is no RCMP constable outside Victoria's Parliament Buildings nor, of course, is there a clock in the building's dome.)

Mr. Warren lost no time in registering a protest. He telephoned the Vancouver paper and said it was the "most glaring error" he had ever seen.

The editor agreed. He tendered a full apology to Mr. Warren and the Victoria and Island Publicity Bureau, and promised that a full correction would appear tomorrow.

"It is unthinkable that a responsible newspaper should make such an error as this," Mr. Warren said. "We have enough difficulty educating people far away from mislabelling this city without having to educate Vancouver papers as well."

PRAYER FOR TODAY

OUR FATHER, make us know that every opportunity —and there are many which come our way each day— carries with it the responsibility to conduct ourselves in any and every circumstance as a child of Thine, through Jesus Christ. Amen.

Index to Inside Pages

	Page
Two-Mill Boost in City Tax Rate	3
Ontario Cadet Tops Royal Roads Class	5
Ghost Cars to Crack Down on Speeders	7
Suspended Official Quits Village Post	7
Big Firms Target in City Fee Study	9

Ask the Times 15	Home Garden 5	Sports 10 and 11
Bridge 19	Island Digest 6	Stott 5
Brock 4	London Letter 5	TV With Lee 20
Classified 19	Penny Saver 16	Walker 10
Comics 18	Radio 21	Women 16 and 17
Entertainment 13	Roberts 15	Your Horoscope 22
Finance 12		

IN PARLIAMENT

Farm Credit Act Urged by Thatcher

(From Times News Services)

A blunt-speaking Saskatchewan independent member has suggested creation of a national farm credit act through which farmers could get long-term, government-guaranteed bank loans.

Ross Thatcher, a hardware merchant who also farms and raises cattle on a large scale in Saskatchewan, made the suggestion on Thursday as agriculture department estimates were studied.

Lack of long-term credit, said the member for Moose Jaw-Lake Centre, has resulted in concentration of farms in the hands of fewer owners. The number of tenant farmers had grown and farm productivity had been reduced because farmers could not afford irrigation projects and modern equipment.

Agriculture, in an otherwise booming economy, should not be allowed to lag behind through a shortage of long-term credit.

Mr. Thatcher, who spoke during a debate in which a number of members brought up local agricultural problems, said the federal government had accepted the principle of providing guarantees for long-term bank loans in the National Housing Act. It enables federal guarantee of mortgages.

A national farm credit act, he said, would guarantee the banks against loss on farmers' loans for periods of 20 and 30 years. The money thus obtained would be used to buy farms and equipment, or for building homes and barns.

Seek Less Risky Loan Fields

Mr. Thatcher said most lending institutions now seek loan fields that are less risky and more profitable than agriculture. Their lack of enthusiasm for farm mortgage lending was understandable.

But federal plans so far evolved for direct government loans to farmers had proven they are not the answer to the farmers' credit needs.

Hazen Argue (CCF, Assiniboia) reiterated past demands on the government for implementation of some form of price support or parity prices for all types of agricultural products.

He said the federal index of farm prices, based on 1935-39 prices equalling 100, was 218 last month, while the index of costs of production on farms, based on the same period, was 235.

This means in effect, he said, that farmers are worse off now than during the depression period of 1935-39. The federal government had a reasonably good support program for butter. But beyond that there was nothing. Price support for eggs and hogs was just "window dressing."

Mr. Argue said even the new 1,000,000-member Canadian Labor Congress, in a resolution passed at its founding meeting last week, advocated parity prices for farm products which bear a fair relationship to costs of production.

* * *

The government Thursday declined to say whether it is considering direct housing loans in the face of reported drops in the amount of mortgage money made available by the chartered banks.

Works Minister Winters, who reports for Central Mortgage & Housing Corporation, said that the question is a matter of government policy and that any decision would be announced only after it is reached.

Stanley Knowles (CCF, Winnipeg North Centre) asked the minister's view after referring to newspaper reports saying the banks' housing loans are down 30 per cent from last year.

* * *

The Senate Thursday gave second reading — approval in principle — to legislation to ratify a Canada-Denmark agreement to avoid double taxation.

The bill was referred to a committee following protests by Liberal and Progressive Conservative senators that ratification would make the agreement the law of Canada. These members felt all Canadian laws should be contained in Canadian statutes.

The Canada-Denmark agreement provides for income tax exclusion on industrial and commercial profits of permanent enterprises of one country operating in another.

* * *

Federal expenditures for flood control on the Assiniboine river were more than doubled during the last fiscal year, Agricultural Minister Gardiner reported Thursday.

In a reply tabled for Walter Dinsdale (PC, Brandon-Souris) he said $140,839 was spent for diking and cut-offs on the prairie river. That compared with $69,154 in the entire 1954-55 fiscal year and $99,989 the preceding year.

* * *

A former New Brunswick health minister said Thursday television is assisting crime comic books in the corruption of youth.

Liberal Senator Frederic McGrand, a physician, made the statement in an hour-long speech in the Senate urging a greater appreciation of mental health in the field of crime prevention. He was speaking on a motion of Senator David Croll (L, Ontario) for penal reform in Canada.

"In the corruption of youth, the comic book has been ably assisted by television programs," he said.

LIBRARY FOR BLIND

Now part of the Canadian National Institute for the Blind, the Canadian Free Library for the Blind was set up at Toronto in 1906.

Woman's Screams Bring Rescue

Motorist Bert Longhurst, 2530 Cedar Hill, was credited by police today with saving the life of 72-year-old Mrs. M. C. Kayter, whose South Fairfield room was gutted by fire Thursday.

Attracted by screams from the deaf, half-blind woman, and smoke pouring from under the eaves of the two-story house, Longhurst saw Mrs. Kayter bring a burning object onto the front porch and go back into the house at 411 Linden.

He rushed after her, followed her upstairs to a hallway on which her room was located. Flames shot into the hall, trapping Mrs. Kayter in the upstairs kitchen, where she had gone to retrieve some money.

FACE SCORCHED

Longhurst pushed past the flames and grabbed the elderly, highly excited woman, whose hair, face and hands were scorched.

"He had to drag her out," said Cpl. Joe Barlow. "He saved her life all right."

She was alone in her room when the blaze started. Owners of the house, Mr. and Mrs. Lucien La Pierre, were at work.

Mrs. Kayter leaned from a window screaming for help to save her furniture, money and belongings.

In the house behind, at 1214 Oscar, Mrs. R. Bedford heard cries and saw the smoke. She rushed over to assist.

"She struggled hard with me," said Mrs. Bedford. The boarder wanted to go back in the house again.

Flames got to her purse before firemen rescued it, but its contents were undamaged. About $80 was in it—her sole remaining possession.

Interior of the room was ruined. Firemen dropped charred lumps of burning furniture and clothing from the window to the driveway where it was extinguished.

Damage to the rest of the house was mostly from smoke and water.

Firemen were at the blaze moments after receiving the call, and roared up in three trucks.

Australia covers 2,974,000 square miles, compared to Canada's 3,845,000.

ROAD CONTRACTORS SUE LOCAL ENGINEER

VANCOUVER (CP) — A second libel suit has been filed by the contractors of the controversial Stewart-Cassiar mine assistance road in northern B.C.

C. C. I. Merritt, Vancouver lawyer, said Thursday he has started action in Supreme Court against E. A. Jamieson, Victoria engineer and former sergeant-at-arms of the B.C. Legislature, on behalf of Wade and Wells Co. Ltd. of Trail.

Last month the contractors began libel proceedings against Arthur Laing, leader of the B.C. Liberal Party.

LEASE
A New '56 METEOR V8 $58.50 A Month
GLADWELL'S

Complete Your Lingerie Requirements at B. M. Clarke
COTTON CAMISOLE
With embroidered or lace straps $1.00
COTTON HALF SLIPS
Embroidered Flounce $1.49
Cotton Shadow-proof Slips
Reg. $2.95. SPECIAL $1.88
Tall Girls' Slips $2.95
Check These Low Prices on GRESHAM HOSIERY
A Gauge for Every Occasion . . .
42-gauge, 30-denier $1.00
45-gauge, 30-denier $1.15
51-gauge, 30-denier $1.25
60-gauge, 15-denier $1.25
REMEMBER MOTHER'S DAY MAY 13TH
B. M. Clarke LIMITED
711 YATES ST. 3-0611

DORMAN'S
The Store for Men Since 1883
Men on the Way Up Wear DORMAN SUITS . . .
The young man who graduates this spring should have the look that will assure his successful start in his chosen field. The Dorman suit captures all votes for smartness and man-of-the-world appeal. Our selection includes today's most popular weaves and blends in shades of charcoal tones, blues, greys, browns and tweed mixtures. These have stood the test and remain top favorites.
SUITS PRICED FROM $59.50
A DORMAN SUIT is a Graduation Gift which will be most appreciated.
Dorman's
The Store for Men
ON DOUGLAS

love that soft shoe . . . by SANDLER OF BOSTON
Love that comfort . . . created for comfort by Sandler of Boston. Light, light, very light, flexible . . . sold throughout the world! High fashion colours.
$12.95
IN WHITE CREAM AND RED
King's 714 YATES Next to Birks

Newspaper Advertising Stimulates Buying

ONE HOUR VALET 1720 DOUGLAS
SUITS $1 Dry Cleaned in 1 Hour
SHIRTS 3-Hr. Service

CONVERT YOUR KITCHEN RANGE to OIL WITH A NEW CYCLOS OIL BURNER
Your Kitchen Range Converted For Only $175.50
PAY NO EXTRAS
PRICE INCLUDES
- Barrel
- Stand
- Permit and Inspection
- Base Plug
- Copper Coil
- Standard Oil Contract
- And All Fittings
- And Installation

★ WE SELL
★ WE INSTALL
★ WE SERVICE
C. J. McDowell Plumbing and Heating Ltd.
1000 Douglas Street
Phone 3-4138

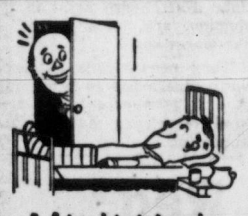
A friend is injured getting out of your car
Does your automobile insurance pay his medical bills?
For the answer to this, or any other insurance question
SEE
Ker and Stephenson LIMITED
909 GOVT. 4-4127

MAKE NO MISTAKE! NOBODY UNDERSELLS MACDONALD'S
Now You Can Buy Your Television Set Completely Installed for Only

50¢ A DAY
On Macdonald's Famous Meter Plan!
Famous Sylvania TV
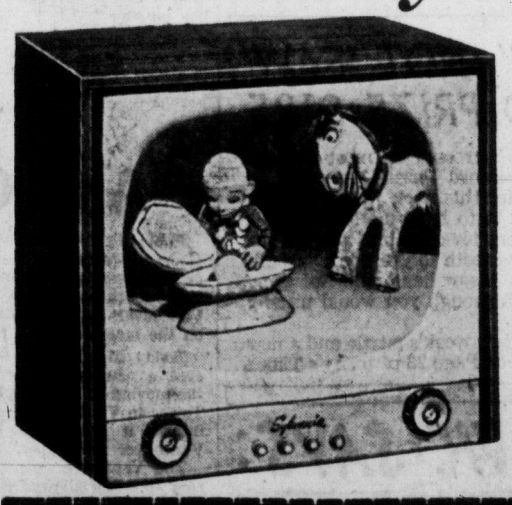
With Exclusive HaloLight for Enjoyable Viewing!
- Exclusive HaloLight gives soft, eye-soothing frame of light around the picture.
- Silver Screen 85 gives full-depth pictures.
- Super-Aluminized Reflector for crystal clear reception. Pictures never appear faded.
- Luxury styling keynotes all Sylvania models.
- Studio-Clear Sound.
- High-Powered De Luxe Chassis, filter glass picture window plus many other outstanding features.

No Money Down!
All You Do Is Deposit 50c in Coin in the Meter
IMMEDIATE INSTALLATION
MACDONALD'S
ON FORT ST. Phone 3-1171

2-Mill Boost in City Tax Rate As School, Labor Costs Increase

New Rate Means $2 More in Taxes For Every $1,000 in Assessment

Victoria city council completed budget meetings late Thursday night and set the 1956 mill rate at 44½ mills, two mills higher than last year.

Victoria property owners will pay $2 more in taxes this year for every $1,000 in taxable assessments.

Council lopped $40,567 from proposed expenditures and added $15,100 to proposed revenues, leaving $55,000 in a contingencies fund.

Net effect of council's budget cutting was a one-half mill reduction from the first budget brought down earlier in the week.

Council spent 18½ hours in budget consideration since Monday, eight hours on Thursday alone.

Breathing a sigh of relief, Mayor Percy Scurrah said, "In view of education and wage increases, that's not too bad."

SCHOOL COSTS UP

Education costs alone went up the equivalent of 1.4 mills this year and civic employees' wages were boosted $90,000, well over one mill. In spite of a two-mill increase, caused by these factors, largely uncontrollable by council, aldermen managed to more than hold the line on other costs of city operation.

Included in the approved expenses were most of the big public works projects—road and sewer depreciation replacement programs worth a total of $108,500, $16,000 more than had been budgeted, but still $15,000 less than works chairman Ald. Arthur Dowell requested.

Biggest cuts imposed by council were in police ($10,000); parks, playgrounds, beaches ($9,895); and general government ($11,500).

Largest item passed over was a proposed $11,500 expansion of the superannuation scheme to include male employees who joined city staff after age 39 and female employees after age 35.

NO SCOOTER

Smallest item to be eliminated was a $75 allotment for a second-hand scooter planned for use of the parks foreman at Beacon Hill.

When council met Thursday morning $37,352 had been pared from the budget. During the day $540 was removed from parks paving, $125 from Macdonald Park repairs, a $2,300 reduction was made in a $3,300 fund for Beacon Hill band concerts, $1,675 from improvements to Beacon Hill parking.

A $3,000 fund for development of Spencer Park, near Oaklands School, was dropped entirely.

Council will hold a special meeting Monday at 2 p.m. to give first reading to the tax by-law which must be approved by the municipal affairs department and finally passed by May 15.

Boulevard Tax Up Half-Cent

Council boosted boulevard levies by a half cent a square foot, increasing city revenues $15,100.

The added tax will mean the one-third of Victoria homeowners whose boulevards are cared for by the city will pay about $3 more frontage tax this year (based on a 10 by 60-foot boulevard).

The decision was reached after council rejected a proposal by Ald. Robert Macmillan that the city stop maintaining boulevards and make homeowners do the work themselves.

He said his plan would save about $53,000 a year.

NOW TWO CENTS

The city services about 33 miles of boulevarded streets out of 131 miles of streets in residential areas.

Those homes with boulevard frontage serviced by the city pay a special tax which up until now was charged at the rate of 1½ cents a square foot. Now the charge will be two cents.

Ald. Macmillan pointed out that the total cost of servicing the boulevards was estimated at $126,260 this year. Yet revenue from the boulevard tax was only $48,000.

This left a loss to the city of $78,260 which is met from general revenue.

Scurrah Makes Hard Decision

Mayor Percy Scurrah made a difficult choice during debate on adoption of city engineer J. C. Garnett's costly new streets depreciation replacement program.

The mayor had called on council to support the street program in his inaugural address. But he had also gone on record as opposing an increased mill rate.

He decided for the mill rate. Public works committee asked $79,000 be added to normal works costs this year to begin a permanent program of street repair. Council approved only $47,393.

When Ald. Mooney, a member of the works committee moved the total $79,000 be granted the mayor took his stand.

"I'm not ready to go further. We went along on the sewer plan and the water plan and spending more on streets than we did last year . . . that's as far as we should go this year."

Works chairman Ald. Dowell offered a compromise and asked for an additional $15,000. His motion was defeated. He asked for the whole $31,000 which was held back and council balked again. Finally Ald. Mooney asked for $16,000.

Either confused or impressed by the perseverance of the works committee, this time council gave in, with only the mayor, Ald. Edgelow and Ald. Smith opposed.

Civil Defence—What's It Worth

Some members of city council balked before finally approving a vote of $38,355 for civil defence this year.

"What do we get for it?" asked Ald. Mrs. Lily Wilson.

"There seems to be such apathy, there is a question in my mind whether we should spend any city money on it," agreed Ald. Geoffrey I. Edgelow.

But the vote passed when it was explained the net cost to the city this year will be actually $4,660. Balance of the cost is met by donations by the provincial and federal governments.

Mayor Percy Scurrah defended the expenditure and explained an evacuation plan has been evolved by CD co-ordinator Roger Peachey which will be circulated to all local residents. He said the apathy of the public is the same all over Canada.

Ald. W. F. Pinfold said classes are still being carried out in Victoria but admitted turnout is poor.

Charity, Culture Get $25,000

Civic grants of $25,000 were earmarked by city council Thursday for division between 16 charitable and culture organizations.

But final decision on who-gets-what was delayed pending recommendations by finance committee, thus sparing drawn-out budget considerations and the controversy which has in the past accompanied the allotment of gifts.

Approval was given to grants of $32,550 to Victoria and Vancouver Island Publicity Bureau and $2,000 to a chamber of commerce industrial committee.

The first goes to enticing tourists to come here, the second to attracting business.

Ald. Don Smith objected to the latter two grants, calling it another example of the small taxpayer subsidizing the businessman.

However, Ald. Geoffrey Edgelow said the publicity grant results from an old agreement with the local businessmen that they would agree to pay double business licence fees if the increase were used for publicity purposes. Ald. Smith feels business licence fees are too low.

Ald. Austin Curtis pointed out that one of the services returned to the city by the chamber of commerce is in the form of a better business bureau.

Mayor Percy Scurrah defended the grant to the chamber, saying the city should do all possible to attract new industry.

Finance committee will be faced with a problem of distributing the funds set aside for other organizations. The groups have been asked grants totalling well over $32,000.

They include Greater Victoria Celebrations Association, Sarah Spencer Foundation, Home for Aged and Infirm Women, Remembrance Day, Community Chest, Victoria Symphony society, Girl Guides, Victoria West Lawn Bowling Club, Red Cross, YMCA, YWCA, Navy League, Victoria Art Gallery, Salvation Army, Seventh Day Adventists and James Bay Community Association.

Seagram's Crown Royal ★ Seagram's V.O. ★ Seagram's Golden Gin ★ Seagram's "83" ★
Say Seagram's and be Sure
This advertisement is not published or displayed by the Liquor Control Board or by the Government of British Columbia.

This can be YOU this Summer!

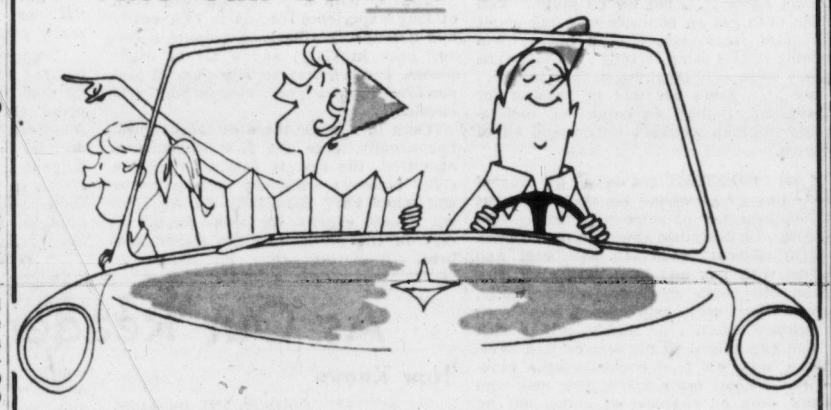

. . . enjoying a carefree vacation in a brand new 1956 Ford or Monarch WITH AN EXTRA $450 CASH IN YOUR POCKET!

You can have both under our

Sharin' o' the Green P-R-O-F-I-T SHARING PLAN

without putting one penny down!

Yes! We'll split our profits with you! The most successful selling period in our history proves to us we can pass on an even greater share of the benefits of volume buying to you . . . and we need your present car for the Summer used car market!

Here's How it Works—

Say your car is worth $1000 (and most good cars are worth at least that when traded at the Ford centre), National Motors will take it as a trade on a brand new 1956 Ford or Monarch. $600 will cover the down payment on the new Ford or Monarch and we will return the balance to you—$400 cash PLUS ANOTHER $50 as your share of the profits under our SHARE O' THE GREEN PLAN.

For Your Present Car You Get-

- A brand new 1956 Ford or Monarch complete with full tank of gas and registration free.
- $400 in cash (or the difference between the $600 down and your own car's value).
- $50 SHARE O' THE GREEN PROFIT

THAT'S $450 CASH DIRECTLY TO YOU

ALL YOURS WHEN YOU TRADE NOW AT NATIONAL MOTORS — PLUS A FULL TWO-YEAR GUARANTEE

NATIONAL MOTORS

819 YATES ST., VICTORIA, B.C.

THE SPRING BRIDE
Will Be Confident of a
"Lovely Wedding"
When She Selects Her Gown From Our Elegant Collection from 35.00
"A Charge Account for Your Asking"
PLUME SHOP Ltd.
1740 DOUGLAS STREET

BUILD with BUTLER buildings

Truck Terminals. Easy to erect at dock height. Clear-span interiors for full use of space—room to manoeuver.

Own the BEST of steel buildings at no price premium!

Particular corporations—large and small—select Butler buildings. Why? Pre-engineering provides the design-detail, strength and permanence that mean more value. Yet Butler buildings cost no more!

BUTLER

Call or See Us Today!

B.C. Distributor
PERMASTEEL ENGINEERING LIMITED
367 East 2nd Avenue, Vancouver, B.C.
Tel.: Dickens 7522 - 0033

Vancouver Island Representative:
H. E. FOWLER & SON LTD.
556 Johnson Street,
Victoria. Tel.: 5-2496

SATURDAY SPECIALS at STANDARD

Black and Brass
DINETTE SUITE
Has extension table with new design heat and stain-proof top, 4 matching chairs in heavy plastic upholstery. New colors of turquoise, lime, grey and pink.
SPRING SALE 74.88

ONE-DAY SPECIAL!
AUTOMATIC POP-UP
TOASTER
★ Fully Automatic!
★ Automatic Browning Control!
★ Easy-to-Open Crumb Tray!
★ Extra-Large Bread Slots!
★ Gleaming Chrome!
★ Murphy-Richards Construction!
15.99

Spring-Filled
MATTRESS
Sturdy coil spring, with roll edge, striped ticking, reliable construction. An outstanding special in our SPRING SALE. 3 ft. 3 ---- 4 ft. 6, 22.90
19.50

COGSWELL ROCKERS
Easy chair, high-back to rest the head. Has deep spring seat and back, also hardwood frame. In good choice of colors.
SPRING SALE 39.88

FOLDING CARRIAGE
Comfortable springing, sturdy frame, complete with folding hood, storm cover, brake and anti-tip support. Mudguards on all wheels. A nice color effect.
SPRING SALE 36.98

Sectional Chesterfield Suite
3 pieces, full spring seat and back, with reversible cushions. Covered in durable textured fabric, with lurex yarn. 3 pieces.
SPRING SALE 189.75

Davenport Suite
at Big Reductions
A group of 2-pce. Davenport Suites in a wide range of covers and colors. Some with airfoam. Regular values up to $229. SPRING SALE
179.00

WILTON Broadloom
9 ft. wide, carved, extra fine all-wool broadloom in lovely shades of green, gold, grey. Specially purchased, and an outstanding SPRING SALE SPECIAL at, sq. yd.
9.95

G E RANGE SPECIAL!

Reg. Value 339.95
SPRING SALE
279.00

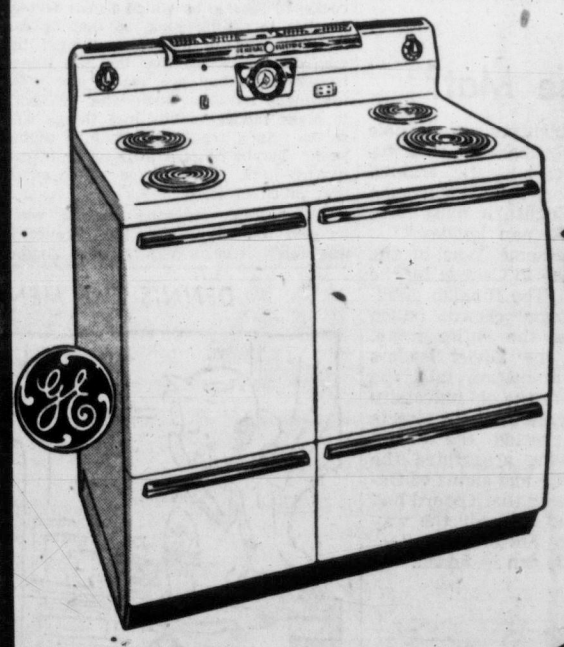

★ Automatic Oven with convenient Timer!
★ Pushbutton Surface Unit Switches!
★ Master Oven Temperature Control!
★ Built-in Fluorescent Light!
★ Two deep storage Drawers!
★ Convenient Warmer Drawer!
★ Warmer Switch!
★ It's the beautiful big G-E AIRLINER!

PAY ONLY 27.90 DOWN
13.00 PER MONTH, including carrying charges, tax extra

FREE PARKING — FREE DELIVERY
Phone 2-5111
Standard is Best — the Largest with Lowest Prices in the West

Standard FURNITURE
DENNYS OF VICTORIA

Victoria Daily Times

THE HOME PAPER

Established 1884

Published every afternoon except Sunday by The Times Publishers Limited, 2631 Douglas Street, Victoria, B.C. The Times is a member of The Canadian Press, which is exclusively entitled to use for publication of all news dispatches credited to it or the Associated Press, and also the local news published herein. All rights to republication of special dispatches are reserved. Authorized as Second Class Mail, Post Office Department, Ottawa.

STUART KEATE, Publisher — BRUCE HUTCHISON, Editor

Taxes Come From Taxpayers

MR. BENNETT'S PROPOSAL TO use government funds to pay municipal taxes on the first $1,000 or $2,000 assessment on British Columbia homes is still nebulous.

It will probably remain so until the premier clarifies his own thinking.

But one development this week puts the picture in new perspective. The department of municipal affairs says that assessment equalization introduced by the Social Credit government raised the assessment rolls of B.C. cities, districts and villages by $425,000,000, or 25 per cent last year.

A jump of that proportion — though it does not apply solely to real estate—apparently calls for adjustments beyond those made in the schedule of municipal grants that accompanied assessment equalization.

If it is the Government's intention to transfer some of the money from its revenue account to meet part of the taxes on these higher assessments, some points should be emphasized.

The home-owner will not be getting something for nothing. He may receive assistance in meeting his municipal levies by direct government grant. But he should remember where the money comes from. It can come only from the taxpayer —and the home-owner is a taxpayer many times over, municipal, provincial and federal.

Some redistribution of taxation would occur under Mr. Bennett's proposal. The person with limited means, who pays little in sales tax because he buys little, and little or nothing in income tax because his earnings are exempt, would benefit directly.

Conversely, people with high incomes, who pay high federal taxes and high sales taxes because of the volume of their purchases, would carry a larger portion of the costs.

On average, however, the home-owner would receive questionable benefits, though some relief would be afforded on residential property taxation.

Of probably greater significance would be the effect on municipal taxation.

Municipalities are in financial trouble. While Federal and Provincial Governments count surpluses, the municipalities are forced to raise tax rates. And these higher rates are being struck despite sincere efforts at economy.

Should these municipalities suddenly find the province paying a substantial amount of the home-owners' taxes, how great would be their inclination to cut mill rates commensurately?

Human nature, expressed through municipal corporations, would lead them to acquire the things they have denied themselves because they were short of funds.

The new roads, the new sewers—all the services curtailed through lack of money—would be immediate possibilities with the taxpayer freed in part of the obvious municipal burden. The slack would soon be absorbed.

These are matters of broad principle only. They can be little more until the premier announces details.

In its general form, the Bennett proposal seems a roundabout way to redistribute the tax burden. But no one should imagine that it frees him of taxation. The funds required can only come from taxes, no matter in what form they are levied.

Playing Against the Odds

THE BRITISH GOVERNMENT'S plan to conduct a form of state lottery to aid national financing has stirred considerable adverse comment among economists. But the sale of Government bonds, with interest on them to be won in sizable amounts by the holders of lucky numbers, has reportedly had a wide appeal to the people.

It is perhaps not known here how great an industry gambling has become in Britain. But in devising his scheme, Chancellor of the Exchequer Harold Macmillan no doubt had in mind the latest figures: a total slightly less than $1.5 billions spent on gambling during 1955. Such a sum indicates that Britain's population of some 50 millions should take kindly to almost any gambling proposal, even when it is in the form of Government budgeting.

About $925 millions of the national total took the form of bets on horse racing; $336 millions went on dog races; $190 millions was invested in football pools; another $16 millions was expended in lesser forms of wagering.

It will be noted that these were legal types of gambling. No doubt further large sums found their way into the Irish Hospital sweeps, the Malta government lottery and similar schemes not acceptable to British law.

One London newspaper's survey last year established that six out of ten readers gambled in the football pools, the same number bet on horses, four out of ten had bought Irish Sweep tickets.

In first permitting, and now adding to, this mass enthusiasm for trying to win something for nothing, the British Government may have set a trend it will not be able to control. The philosophy of the gamble is not conducive to national stability or to personal advancement. For one who wins undeserved rewards many sit back to hope for better luck next time. It fosters a mental attitude of passivity, even paralysis, which cannot help but weaken the national fibre.

The gambles taken in the first Elizabethan age were of a different complexion, as were the hazards undertaken by pioneers the world over. In the latter cases wealth and life itself were staked on adventurous gambles with nature and adversity, but the bets were backed by the sweat and courage of those who took part.

The football pool, the horse race, the dog tracks, are a far different thing. In moderation they can be a pleasant titillation of the gambling instinct that is in every individual. But in excess they could stultify and frustrate not only individuals but nations.

Who Jerked the Welcome Mat?

ONE OF THE MOST DELIGHTful stories to come out of the Bulganin-Khrushchev visit to Britain was the report of the short stop at Oxford. The celebration put on by the university undergraduates was a blend of political rally, circus and Boat Night and in its general essence summed up beautifully the attitude of Britishers toward their unusual guests.

The preposterous chant, "Poor Old Joe!" which followed the Moscow pair from the moment they entered the city until they left, was in itself a masterpiece of undergraduate wit. And the drawled, "Come on Bulgy, I want my tea," would, for English-speaking visitors, have provided the final disillusioning perspective.

But the cream of the joke was that, to the strangers, the whole thing could have appeared as a tumultuous and enthusiastic tribute. As one news reporter put it, "To men who speak no English it must have seemed like a Roman holiday."

Thus there is some logic in the version distributed in Canada by the Soviet embassy. The Russian publication says: "Large crowds hailed the guests along the entire route. The arrival of the Soviet leaders brought great animation into the well-ordered life of the old university town. The students lined the streets and fervently greeted the Soviet guests . . . Having acquainted the guests with the life and sights of Oxford, the Mayor said that Oxford had never yet greeted anybody the way it has greeted the Soviet guests."

To which little can be added.

'Peace' By Violence

TWENTY-FIVE DOUKHOBOR women have been convicted and sentenced to pay fines of $15 each or serve 10 days in jail for "premeditated assault" on Mr. Emmett Gulley, secretary of a committee established to preserve harmony between Freedomites and other members of the community.

The presiding magistrate at Nelson, where the trial was held, had some words of advice and admonition for the women. He reminded them of the freedom accorded them in Canada and emphasized that they were in no position to demand immunity from the laws which apply to all citizens.

The brief lecture was received with little show of emotion by the women. It is doubtful if their consciences will be troubled by what they have done.

Sooner or later, however, as their children are educated in our schools, this recalcitrant group or their descendents will become impressed by the fact that an ideal of pacificm is not maintained by physical violence. No group proves its single-minded devotion to peace by assault.

Leaving Us Hanging There

Chips

BY DAVID BROCK

I HEARD J. B. Priestley talking at UBC the other night . . . you may have heard him on the radio last Saturday, when many of his remarks at UBC were broadcast from a tape made at the meeting. I was sorry that the tape, as suitably cut for broadcasting, no longer contained a remark of his about us in the audience never reading anything. That's a bold statement. How does Mr. Priestley know I never read anything? A more accurate statement would be that sometimes I read things and sometimes I don't. As I get a bit older I may not read so much as I did in my youth, when I read with a kind of drunken thirst for books. But I still crack a book now and then. And while I may sometimes prefer talking to reading, being less a solitary type than I once was, I prefer the talk of men who have read a book or two themselves in their time. Provided they don't talk too bookishly!

Brock

MR. PRIESTLEY made one curious slip in his speech. After saying that the world is going to pot because it is governed entirely by the Masculine Principle, which is a thing of brutal violence, he then said the world is going to pot because of all our values being ruined by crazy desires for household machinery and appliances. Doesn't he know that advertising is aimed at the feminine mind, the feminine principle? Even in the old days, when advertising was a fairly simple art, it was aimed bang at women, trying to make them want things they didn't really need. We all know that.

Today there is a thing called "motivation research" which studies the basic urges of the buyer and tries to appeal to these. A product isn't praised for its own sake, but is somehow tied in with one of the basic urges . . . sex, social status, and so on. But it would be very odd if the psychologists behind this "motivation research" were not still aiming at the Feminine Principle, which does most of the buying.

SPEAKING of motives, Mr. Priestley made us all laugh by describing a cockeyed process by which a man devotes his life to selling junk, so that he can make money to buy nice things; the man doesn't realize that the nice things he wants to buy are really just junk, too, made by other men who sell junk to make money to buy nice things, and so on. As a result, everyone is selling junk. Maybe he is a little hasty to call it ALL junk. Still, you've got to admit that much of it is.

We weren't laughing because what he said was very false, but because it was fairly true. Why anyone should laugh when a statement about a horrible state of affairs is only too true, I don't know . . . but we do laugh. You can even get an audience to laugh about a third world war . . . I heard them doing it, this same evening . . . but maybe they were only laughing so they wouldn't cry . . . there are lots of reasons for laughing, though an expert on motivation research wouldn't understand all of them.

MR PRIESTLEY got one of his biggest laughs when he talked about the queerness of some very costly luxuries. He described how first men cooked with charcoal and then with coal and then with gas and then with electricity and then with short-waves and finally, in a few very expensive places, with charcoal again . . . today only a rich man can afford to pretend he is a caveman, with his food cooked over a cave-fire. I know quite a few poor men who now cook on charcoal at home, but he was speaking about restaurants, I suppose.

About going back to the cave-man . . . perhaps we are showing a little sense in wanting our meals cooked on open fires now and then, and about enjoying camping more than we used to . . . though there are two sides to the new camping industry, believe me

MR. PRIESTLEY's main topic was that our standards and values are no good. We should accept only things which heighten our consciousness and awareness, and reject things which deaden our consciousness. Perhaps he is right . . . the human brain does seem to be getting sillier. But I think this subject needs a terrific amount of definition before (if I may say so) our consciousness is aware of exactly what sort of awareness Mr. Priestley wants in us all. I know of times when I am much worse off for being only too conscious of things and far too aware of them. At other times, I dare say Mr. Priestley is right and I am wrong to let things numb me and lull me. Besides the choice between thinking more and thinking less, it is possible for some lucky people to use their intuition.

THIS intuition is not acting on blind impulse but is making use of old memories and experiences without troubling the conscious mind to sort them out, thus taking a load of time and trouble off the poor old conscious mind, which often has quite enough to worry about anyhow, without trying to make itself aware of everything. Personally, I would gladly trade large quantities of high-grade conscious thought for a few handy packets of intuition, and I wish Mr. Priestley or anyone else could give me a few leads on this. In the meantime, I shall try to strike a nice balance between letting my brain rust idly away and letting it carry more of the old kilowatts than it is wired to endure.

DENNIS THE MENACE

"THIS IS THE COOKHOUSE. AND THAT'S MY COOK. NOW FOLLOW ME AN' I'LL SHOW YA MY BUNKHOUSE."

From Our Files

May 4, 1896 — The loss through fire at White's commission store on Yates street has been adjusted at $350 on the stock and $200 on the building. The stock was insured, but the building was not so covered.

May 4, 1916 — The final arrangements for marketing the Saanich peninsula berry crop will be made at a joint meeting of the Gordon Head and Keating associations. Most of the details already are well in hand.

May 4, 1936—Panels of 200 jurors to be on call for jury duty in Victoria and county at any time during the next 12 months are being chosen by the sheriff and his jury committee. There will be 96 special jurors.

FROM GARY, INDIANA — By STEWART ALSOP

Finger on the People's Pulse

BY STEWART ALSOP

JUST how do the public opinion polls work, how reliable are they and what do they really mean? The question is worth asking, because the polls have become a major influence in American politics. The polls induced a fatal complacency in the Dewey camp in 1948, for example. They almost certainly denied to Robert A. Taft the nomination he sought so long and so arduously. More recently, they were principally responsible for the "Dump Nixon" movement. For such reasons, this reporter has just spent two long days here in the industrial town of Gary, and in the slums and suburbs of Chicago, ringing doorbells and buttonholing potential voters.

Alsop

Louis Harris, partner in the respected Elmo Roper polling organization, and a brilliant political analyst in his own right, has acted as guide and mentor of this pulse-feeling operation.

In all, we have talked to some seventy-five people, housewives, Negroes, steelworkers, middle class businessmen, and plain Americans. From the point of view of the political reporter, it has been a fascinating experience, which has led to certain very strong impressions. But first it is worth describing what it is like being a pollster, and how the pulse-feeling operation works.

Careful Analysis

The first thing you do, if you are as careful and diligent a pulse-feeler as Louis Harris, is to make a very careful analysis of a given area—its racial composition, its income level, its past voting record. Then you prepare a detailed political questionnaire. And then you go out and ring doorbells.

Suppose you are feeling the public pulse in a workingman's section of Gary. There is a street of new, small houses—what used to be called bungalows—some of them beginning to show the signs of wear. You knock, and a door is opened a third of the way, suspiciously.

Harris, with a professionalism born of long experience, begins to talk easily and quietly: "We have been doing a survey here in Gary, and a lot of other places, and I'd like to ask you, if you don't mind, how you voted in the 1952 election."

Once in a while the door is slammed, but usually, once the first question is answered, the rest is easy. Often, the chilly pollsters are asked to step inside, and when they thankfully do so, they see almost exactly the same thing, except in the slums and the richer suburbs.

The front door gives directly on a small but cosy room, with framed reproductions on the walls, ivy growing from a wall bracket, the furniture covered with a transparent plastic material, and children clustered in single-minded silence before the new hearth of the American home, the television set.

Then the questioning begins, and it soon becomes apparent that poll-taking is not a science but an art—a useful and meaningful art, when practiced by such an expert as Harris, but an art all the same.

A couple of days of poll-taking serve as a reminder that Americans are nice and friendly people, who talk freely. But the experience also serves as a reminder that political matters are far from removed from the daily life and daily interests of most Americans.

Some Notions

Almost everybody, we discovered, knew something about President Eisenhower and something less about Adlai Stevenson (although one lady remarked that it was too bad "that poor Stevens had that heart attack.") About two out of three had some notions about Estes Kefauver. But a good many could not identify the Vice-President, and only a handful had formed an opinion of such esoteric political figures as Averell Harriman and Stuart Symington.

In such circumstances it would have been wholly futile merely to ask a series of mechanical questions, and to note the answer. Poll-taking, more even than most political reporting, is an attempt to peer into the recesses of the human mind.

When the young steel worker says he expects to vote for Stevenson, will he really go to the polls? When the tattered old Negro on the back stoop of a slum house says he will vote for Eisenhower, is he merely trying to please the poll-takers?

Unpredictable Beings

How do you score the lady who says she always votes Democratic, but that she just loves the President on TV? And how is the elderly fellow who allows that he "kinda likes that Cowfever" really going to vote, if at all?

Because American voters are human beings, and human beings are unpredictable, it is simply not possible to express the political sentiments of the American people neatly, down to the last decimal point. But the kind of careful, diligent pulse-feeling such experts as Lou Harris do makes it possible to sense with some assurance certain trends of political thought, which will be described in a later report.

(1956, N.Y. Herald Tribune)

As Our Readers See It

'Now Known'

On Saturday, April 28, you published a letter by Mr. L. J. Pepper which would appear to me to be more extreme and unjustifiable than any of his previous letters. To state that "It is now known that man, that life, had no creator . . ." is surely to step outside the realm of all actual human knowledge.

The matter of the reasons for or against the existence of such a creator to be derived from the sum total of all human knowledge and experience is another question.

Mr. Pepper's letter does, however, contain another statement which might if correct, offer some hope. He refers ot "the law of Constant Change." This, no doubt would apply to everything — including Mr. Pepper's opinions.

E. F. WATHERSTON.

565 Marifield Ave.

Questionnaire

Mrs. Lydia Arsens, Social Credit MLA, has made some very extraordinary statements in the Provincial Legislature. Perhaps her attitude can be logically explained by the answers to the following questions:

Does Mrs. Arsens believe:

1.—That there exists an "International Conspiracy" hatched between a small group of capitalists, industrialists, scientists, etc., known as the "Illuminati" and the Devil?

2.—That this "Conspiracy" has two main branches: (a) the International "Finance-Capital Conspiracy" and (b) the International "Communist Conspiracy"?

3.—That detailed plans of the "Conspiracy" are contained in what are known as "The Protocols of the Learned Elders of Zion"?

4.—That the object of the "Conspiracy" is world-domination by the Illuminati?

5.—That the Illuminati, through its International Finance-Capitalist agents, exercise influence and control over the American Medical Association and the Canadian Medical Association, including such matters as suppression of cures for cancer and advocacy of compulsory fluorination?

6.—That the real and ultimate objective of compulsory fluorination is the gradual, but not necessarily fatal, poisoning of the population to the advantage of the Illuminati conspirators?

As a lady of high moral courage and integrity, Mrs. Arsens should not hesitate to give clear and straightforward answers to the above six questions.

INVESTIGATOR.

Rising Taxes

After reading the articles in the daily press under big headlines "City Mill Rate up 2.5" and "City Re-Assessment may Shift Tax Load"—as a city taxpayer it gives one a feeling of fear and frustration as to whether it is worthwhile to be a property owner any longer.

I wish to make special reference to City Re-Assessment which, according to statement of City Assessor is being carried out under orders from Provincial Government, which came into effect soon after the present Provincial Administration came into Office, under the heading of Equalization of Assessments.

The writer has an old home on a small lot in one of the older and poorer districts of the city with an old barn and shed owned by the City located close behind this property and the street on which it is situated surfaced on the crown with hard top and gravel on either side, and a narrow hardtop sidewalk.

In the year 1948 the taxes on this property were $62; in 1952 the taxes increased to $76.82; and in 1955 the taxes were increased again to $123.25. The upkeep of this house in the way of repairs and re-decorating is considerable.

I have given these particulars because with all due respect to our City Aldermen, their discussion on Old Homes might have been given more consideration, especially with the new Sub-division and new homes being extended in all directions on the Community with an attractive small cash payment and 20 years to pay the balance in the price of a new home.

THOMAS TREDAWAY.

1925 Brighton Avenue.

From All Walks

With the passing of Major Alan Morkill, this City has lost a most unforgettable character; a man of great kindliness and understanding. He was beloved by people of all ages and from all walks of life. His sparkling wit endeared him at once and his kindly humor never failed to cheer all who knew him.

His love of nature and particularly the mountains, brought him recognition as a world authority on the natural flora of North America. Specimens of rare native plants he collected are to be found in gardens the world over and his contribution to botanical knowledge has brought a large measure of renown to the Garden City.

The Victoria Rock Garden Society was formed largely as a result of his efforts and enthusiasm and he remained president of it from its inception until two years ago. He was instrumental in founding the Victoria Garden Week which has given so much pleasure to visitors and native Victorians.

He served with distinction in two world wars. In the first he was awarded the Military Cross with Bar and retired a Major. At the outset of the Second World War, though not a young man, he was one of the first to volunteer and join the ranks, which he left somewhat reluctantly to take up his commission again.

Through the many years he has maintained his touch with the men he served with and indeed, he never lost touch with people of whom he was fond, even though time and circumstances separated them.

Victoria has lost a citizen of stature whose memory will bloom each spring in the gardens of Victoria.

MARIAM M. COULTAS.

MARKED for READING

CLARITY BEGINS AT HOME

I have always followed the creed that one should write what one knows oneself, so far as one can know, to be right. I think it's good advice to give to any writer. They tell young writers—how often people have told me—"You must write what the public wants." My advice is—realize, understand, know that there is only one member of the public whose wants you can know. Write for that one member. You can't know the wants of the others, but you can please yourself.

—Lord Dunsany.

ON THE TIMES

By ART STOTT

'Unaccustomed as I Am...'

LIFE has been a little unfair to Tom Irwin. Mr. Irwin has a ready facility with words. They come easily from his lips in the rolling consonants of Scotland.

The Legislature has made Mr. Irwin Mr. Speaker. As Mr. Speaker, Mr. Irwin cannot speak in the House except to call members to order, make an occasional announcement, put an issue to the vote or deliver a ruling.

Stott

But if he may not speak in the House, he is ready to speak outside. He was ready to speak to a meeting at Cloverdale. The meeting was not ready. No one turned up to hear Mr. Speaker. The chairman of the meeting which wasn't held described the situation in a magnificent understatement — "lack of enthusiasm."

OBLIGATIONS

Many who have heard Mr. Irwin will realize that the non-attending members have missed something.

What happened at Cloverdale — or didn't happen, according to point of view—is food for thought.

There's an obligation on the part of a man who agrees to speak to make a speech. But it's no greater than the obligation on the part of a host organization to be there to listen.

Not that the world wouldn't be much better off if fewer people made speeches and there were fewer organizations to make them to.

At election time, of course, a politician may, and often does, make a speech to an empty hall. On such occasions he's speaking for the benefit of reporters, not for a handful of listeners, and the value of his words is usually measured in type in the news columns.

Otherwise it's not polite for any outfit to attract a speechful man and leave him with his speech undelivered and all bottled-up inside him.

Still something good might come from the silent hall of Cloverdale. Mr. Irwin and other speakers may decide not to yield too readily to future invitations to speak and fewer speeches could increase the value of the word spoken from the platform.

The speech, to service clubs for instance, too often becomes not much more than the drowsy hum of bees to men dozing off the effects of a heavy midday or evening meal. Frequently it's just something to put in time between coffee and adjournment.

Ask me. When I was younger and had more stamina, I served five years on the club beat with luncheons and dinners four or five times a week. From it I emerged with chronic indigestion, a corporation, a vast cynicism and bent ears.

I've heard a prewar colonial governor extol the impregnability of Singapore. I've heard a Hudson's Bay veteran describe Indian obstetrics in the far north. I've heard, in a dozen variations, "My Trip," "The report on the convention," "How to sell life insurance" and a thousand other discourses.

I've heard good speeches—a few—well delivered, good speeches poorly delivered, bad speeches dressed in excellent rhetoric and bad speeches incredibly mangled.

From all this I developed a tremendous admiration for the vows of silence some religious orders observe.

And then, in a small way, I've made speeches myself. They may not have been good, but they gave me an appreciation of the formerly discounted figure who stood at the head table and talked.

GOOD AND BAD

It takes, I'd say, a good evening's work to type out a speech, even if you know your material. Then it takes a few hours getting your mouth around it, so that it has a certain coherence.

And all this the speaker undertakes when he says yes to the beguiling invitation of a program chairman. For it he may receive a meal which nervousness makes unpalatable and a vote of thanks.

In probably nine cases out of ten the speaker doesn't want to speak. In more than nine cases out of ten the audience doesn't want to listen, but lacks Cloverdale's frankness.

All in all, it might be a fine thing if the next victim on the program chairman's list showed a little reluctance to invitations. It might be better if potential victims banded together, formed a guild for the elimination of unwanted speeches and stiffened their spines with that resounding slogan: "Remember Tom Irwin."

YOUR HEALTH

By DR. WALTER C. ALVAREZ

Common Tragedies of Life

Dr. Alvarez is Emeritus Consultant in Medicine, Mayo Clinic and Emeritus Professor of Medicine Mayo Foundation

Every so often I see a person who wants psychiatric help, but who has such a terrible problem and such an insoluble one that I do not see how even the most kindly and skillful psychiatrist could help much. For instance: The other day in came a sad-looking woman who said that since childhood she has always been unhappy and at times despondent. As a child, she was miserable because her father was a very unpleasant and bad-tempered man, who apparently was mentally abnormal. He was the worse for the great strain of supporting eight children. Curiously, he blamed his wife for having so many children, and he blamed them for having come along. He fussed at the poor wife; he nagged at her, and he was mean to the children.

Dr. Alvarez

When my patient married, her husband was making barely enough for them to live on. After two children came there just wasn't enough food and clothing for the family, and so the husband had to give up his comfortable indoor job and go to driving a truck. Only by working overtime could he make enough for all of them. Then what distressed the poor woman was that she rarely saw her husband. He left early in the morning, and sometimes had to be away on the road for several days. The poor wife suffered without companionship and love, and the children also kept wishing that they could see and know their daddy. Now the poor woman feels that she is losing her mind. She is desperately unhappy and wonders what on earth she can do. I do not see how anyone can hope to cure her with medicine or diets or psychotherapy.

HOW IT WENT WRONG

I am reminded of a most thought-producing play I once saw called "Saturday's Children." It ought to be shown as a movie every few months in every high school of the land. It tells the story of a couple of loving youngsters who got married on a shoestring. Soon the young husband was getting more and more angered at the collectors who came every month for installments on the furniture and the many other things they had had to get for their little apartment. As often happens with persons who are not really adult, the lad started taking out his annoyance on his innocent little wife. She had had to go to work as a secretary, and the husband bitterly resented the kindnesses that her boss occasionally showed her. Finally, one evening when he wanted a few dollars which he might perhaps lose at a meeting of his penny ante poker club, and his wife had to tell him that she just could not let him have it because the next morning a collector was due, he blew up and walked out, saying he had had all he could stand.

The other day when I came into my office, I found a nice-looking woman in her thirties sitting there crying silently. She, who had been a professional singer and who loved music and excitement of show business, had married a handsome man with a good job. But soon she found that her husband, when he came home at night, was tired; he was quiet and reserved, with nothing to say. He read his paper; he looked at television, and soon he went upstairs to bed.

As years went by, the situation became more and more intolerable to the wife. She so wanted to get out occasionally in the evening but her husband refused to go. She thought at times of leaving him, but with two children who needed a home and a father, she did not see how she could carry on alone. As I said to the husband, I sympathized with him; I knew what it was to come home at the end of a hard day's work too tired to go out again. But, still I felt he was slowly killing his wife's spirit; a thing he was foolish to do. He was foolish, also, to be killing his wife's love.

I am sorry I do not know the answers to the terrible problems of many of the unhappy persons who come to me. In some cases only more money would help, and in others the couple need more sense and more adult behavior.

WEATHER SYNOPSIS

CITY'S WEATHER RECORD

Sunshine, 1956	590.6 hrs.
Last year	524.2 hrs.
Precip. to date	7.85 ins.
Last year	10.62 ins.

SYNOPSIS—A minor depression in southern Washington was causing very light rain as far north as the Seatle area this morning. Variable amounts of cloud associated with this system will spread into the southern regions of British Columbia during the day but no appreciable precipitation is expected. The rest of the province will enjoy relatively clear skies for another 24 to 48 hours.

DOMINION PUBLIC WEATHER OFFICE 9 A.M. FORECASTS

Valid until midnight Saturday.

Victoria: Sunny today and Saturday with occasional periods of thin cloudiness. Little change in temperature. Winds northerly occasionally reaching 15. Low tonight and high Saturday 45 and 65.

Vancouver - Georgia Strait: Sunny today and Saturday with occasional periods of thin cloudiness. Little change in temperature. Winds light. Low tonight and high Saturday at Vancouver 40 and 65; Nanaimo 40 and 65.

West Coast: Mostly clear today and Saturday. Little change in temperature. Winds light. Low tonight and high Saturday at Esteyan Point 40 and 60.

TEMPERATURES YESTERDAY

	Min.	Max.	Prcp.
Victoria	50	64	--
ONE YEAR AGO			
Victoria	42	57	--
ACROSS CANADA			
St. Johns	30	46	.18
Montreal	37	54	--
Ottawa	39	52	--
Toronto	33	56	.47
Port Arthur	31	44	--
Winnipeg	32	46	--
Regina	27	48	--
Saskatoon	26	53	--
Lethbridge	28	43	--
Calgary	24	42	--
Edmonton	30	52	--
Kamloops	29	62	--
Penticton	39	61	--
Vancouver	42	64	--
Kimberley	32	53	--
Prince Rupert	36	61	--
Fort St. John	32	58	--
Whitehorse	29	57	--
Seattle	49	61	--
Portland	50	62	.09
Chicago	41	58	.19
San Francisco	54	67	--
Los Angeles	55	64	--
New York	51	66	--
N. Westminster	45	55	--

Sunrise, Sunset Saturday (Pacific Standard Time)

Sunrise 4.47 **Sunset** 19.34

TIDES AT VICTORIA (Pacific Standard Time)

	Time H.M.	Ht. Ft.	Time H.M.	Ht. Ft.	Time H.M.	Ht. Ft.	Time H.M.	Ht. Ft.
4	6.49	6.3	8.23	6.5	15.38	4.8	23.27	8.3
5	6.33	5.8	10.52	6.4	16.27	5.3	23.39	8.4
6	6.44	5.0	12.15	6.5	17.18	5.9	23.57	8.6
7	7.07	4.1	13.33	6.8	18.10	6.4		
8	0.17	8.8	7.38	3.1	16.07	7.2	18.56	7.0
9	0.41	9.2	8.13	2.2	17.22	7.7	19.40	7.3
10	1.08	9.4	8.52	1.5	18.16	8.0	20.25	7.7
11	1.30	9.6	9.33	0.9	19.09	8.3	21.13	8.0
12	1.51	9.6	10.17	0.7	19.57	8.5	22.05	8.2
13	2.10	9.5	11.06	0.8	20.42	8.6	23.04	8.2
14	2.45	9.2	11.54	1.2	21.25	8.7		
15	0.13	8.1	3.21	8.6	12.46	1.8	21.54	8.7

TIDES AT POINT ATKINSON (Pacific Standard Time)

	Time H.M.	Ht. Ft.	Time H.M.	Ht. Ft.	Time H.M.	Ht. Ft.	Time H.M.	Ht. Ft.
4	0.47	13.6	7.49	8.2	12.34	10.2	18.26	6.9
5	1.24	13.7	8.26	7.2	13.52	10.7	19.30	7.7
6	1.55	13.7	8.57	6.1	14.58	11.5	20.26	8.3
7	2.22	13.8	9.28	4.9	15.57	12.4	21.18	8.9
8	2.52	13.9	10.00	3.7	16.51	13.3	22.07	9.5
9	3.22	13.9	10.36	2.6	17.42	14.1	22.57	10.0
10	3.53	14.0	11.13	1.7	18.32	14.8	23.44	10.3
11	4.32	13.9	11.52	1.1	19.20	15.2		
12	0.34	10.6	5.14	13.8	12.36	0.8	20.10	15.5
13	1.26	10.7	5.59	13.5	13.20	0.9	20.59	15.5
14	2.23	10.6	6.47	13.0	14.08	1.5	21.48	15.5
15	3.28	10.3	7.53	12.3	14.58	2.5	22.38	15.3

SAANICH INLET

To determine tides in Saanich Inlet area. For higher high water deduct 14 minutes; for lower low water deduct 35 minutes; for half-tides (those other than highest and lowest) deduct 32 minutes.

COWICHAN BAY

To determine tides Cowichan Bay area. For higher high water deduct 16 minutes; for lower low water deduct 35 minutes; for half-tides deduct 33 minutes.

Funeral at Montreal For CPR Ship Captain

MONTREAL (CP) — Funeral service was held Thursday for Capt. David Ewing of Scotland, master of the Canadian Pacific Steamship Maplediell. Capt. Ewing died suddenly Tuesday while his ship was sailing up the St. Lawrence river en route to Montreal.

PRICKLY FISH

Sticklebacks found on both coasts and in some Canadian lakes can use their spines to attack other fish.

The Thrill That Comes Once in a Lifetime — A VERSTER CLASSIC

Ontario Cadet Tops Royal Roads Class

Top-ranking cadets in the graduating class of the Canadian Services college, Royal Roads, today were presented with honors and awards.

Receiving the prize of honor as the cadet considered by his classmates to be the best all-round cadet, based on the qualities of leadership and sportsmanship, and on academic standing, was Cadet Squadron Leader D. H. Allatt, Weston, Ont.

Other awards were: the H. E. Sellers telescope, to Cadet Wing Commander J. C. Wood, Charlottetown, P.E.I.; The Governor-General's silver medal, to Squadron Leader M. D. Thom, Vernon, B.C.; the Lieutenant-Governor of Quebec medal, to Leading Cadet G. D. Leslie, Calgary; the Captain's Cup, to Cadet Squadron Leader G. H. Jackson, Victoria; the Governor-General's Bronze Medal to Cadet M. A McAvity, Toronto; the Director of Studies cup, to G. D. Simpson, Calgary; and the U.S.I. Binoculars, also to Cadet Simpson.

The Cartier Flight, led by Cadet Flight leader A. S. Henry, Vernon, won the Interflight Grand Aggregate Shield, and the Thompson Flight, led by Cadet Flight Leader F. G. Hutson, was awarded the Wisener cup.

First class certificates went to Cadet Squadron Leader Thom and Leading Cadets J. B. Franklin, M. A. Reimann and J. C. Alexander.

Second year subject prizes were awarded to Leading Cadet D. Fraser, Cadet A. R. Williamson, Leading Cadet E. A. Mansfield, Leading Cadet Reiman, Leading Cadet Franklin (three) and Cadet Squadron Leader Thom (two).

First year subject prizes went to Cadets E. R. Murray, M. A McAvity (four), J. L. Smith, G. G. Hopp and R. D. McCracken.

Cadet Band Wins Praise At Debut

The 4 Light Anti-Aircraft Battery Army Cadet Corps brass band played for its first formal parade Thursday night and won praise from 25 Militia group commander Brig. John S. Adam.

Brig. Adam was inspecting officer for the corps' first annual inspection at Work Point in its three-year history. The 18-member band, only cadet brass band west of Halifax, and parade square drill by 49 senior and 17 junior cadets impressed the officer.

About 40 visitors saw the cadets conduct themselves in drill and training in signals, fieldcraft, rifle instruction and map reading while the band played background music.

Bandmaster is Cadet Bdr. D. Dawson. Chief instructor and assistant are Lieuts. F. N. Fotheringham and R. G. Bosence.

Guests included 4 LAA Battery commanding officer Maj R. A. McAlpine, 3 Field Engineer Squadron CO Capt. J. A. Swettenham, and B.C. Area cadet officers Capt. H. R. MacMillan and Lieut. R. Walton.

Red Cross Re-Elects Two Top Executives

TORONTO (CP)—Leslie G. Mills of Toronto and George Aitken of Winnipeg were re-elected Wednesday for a second term to the top voluntary administrative positions of the Canadian Red Cross Society. Mr. Mills was renamed chairman of central council and Mr. Aitken chairman of the national executive committee.

DETROIT (AP) — The Detroit police department is recruiting 25 skin divers, who will be formed into a new "frog man" unit to help the harbormaster's bureau in Detroit river and Lake St. Clair searches. They'll look for drowning victims, investigate sunken cars and trace underwater crime clues.

HOME GARDEN

By JACK BEASTALL

Outdoor Sowing Now Calls for Caution

May is said to be the green light for outdoor seed growing, but I prefer to consider it a yellow light, a period in which to proceed with caution.

Jack

The more hardy vegetables and flowers will most likely be safe. Holding back on the half-hardy kinds until the third or fourth week of the month is a wise precaution.

Last year we recorded low temperatures quite late in May and young seedlings, just showing above soil level, were lost. It could happen again.

The urge to sow seed is difficult to control in weather such as the past three weeks. So difficult, in fact, that most of us are going to sow something regardless of the risk.

Fortunately, we can satisfy the urge without wasting too much time and seed, and be ahead if our luck holds, by sowing just a few short rows. Further short rows sown around May 19 and again at the end of the month will give a steady supply of fresh vegetables if all sowings survive.

We might even try a dozen or so beans of those varieties we prefer to grow. It will be about 10 days to two weeks before the seedlings are above the surface, and a little night protection is not difficult to arrange should light frosts develop.

Tomatoes, cucumbers, squash, okra, egg plant and related warm weather plants are not hardy enough to go outside in most districts until the latter part of May.

CABO BLANCO, Peru (AP) — Author Ernest Hemingway landed a 750-pound black marlin Thursday for the benefit of movie cameras. They were recording the catch for the film version of Hemingway's book, "The Old Man and the Sea." Hemingway landed the big marlin after a 45-minute battle.

FOR

All Brothers are requested to attend the funeral of our late Brother John H. T. Sangster, to be held Saturday, May 5th, 1956, from Thomson's Funeral Home at 3.00 p.m.

W. BRIDGEWOOD, Secretary

4% on DEBENTURES and GUARANTEED TRUST CERTIFICATES FOR A FIVE YEAR TERM

3¼% for a three or four year term

THE HURON & ERIE MORTGAGE CORPORATION — HURON & ERIE - CANADA TRUST — THE CANADA TRUST COMPANY

1130 Government Street, Victoria, B.C.

D. R. Abbott, Manager

MURDOCH-GIRARD'S

Sale! High Grade Imported SUITS

Quality English Worsteds Offered in Your Best Suit Value Ever!

A sale value you won't want to miss . . . 100% wool worsteds that are famous for wear and impeccable appearance . . . stay pressed, keep their well-tailored lines. Choose from greys, browns and blues, including many blends. They are smartly styled to meet the requirements of the man of good taste, specially priced to meet a limited budget!

SPECIAL PRICE 49.50

EXTRA TROUSERS $10.00

Modern Budget Terms

Purchase your suit on Murdoch-Girard's Modern Budget Terms

$4.95 DOWN

Balance in 6 Months

SEE OUR WINDOW DISPLAY

Murdoch Girard LIMITED

MEN'S WEAR
- Civil
- Naval
- Military Tailors

623 YATES STREET

Morrison CHEVROLET OLDSMOBILE LTD.

FOR MORE IN TRADE USED CARS

Look over our Lot! Fresh Cars are coming in daily — a great time for you to take your choice of Victoria's Best Buys — at Victoria's Busiest Dealer!

1955 CHEVROLET 2-Door, power brakes, radio and heater $2095

1954 DODGE ROYAL V-8 SEDAN, has a heater. Big bargain at $2295

1954 CHEVROLET 2-Door with heater. A popular model, really a bargain at $1745

1954 CHEVROLET SEDAN, with heater. Get a big trade-in on this clean car, only $1645

1953 PONTIAC COUPE, with radio and heater. Carefully driven, top condition, real value at $1545

Morrison CHEVROLET OLDSMOBILE LTD.

THE PLACE TO DEAL for the most exciting deal in town!

1955 HILLMAN SEDAN, with heater. Up-to-date, low mileage, economy model. SPECIAL $1445

1952 CUSTOM METEOR COUPE, has radio and heater. Power it away, only $1345

1952 CHEVROLET 2-DOOR, with heater, popular family car, fine condition $1145

1952 PLYMOUTH SEDAN, heater-equipped, a good clean car at $1145

1953 HILLMAN SEDAN, with heater. Economical to own, easy to buy $895

30-Day Exchange Privilege

6-Mon. Warranty

No Monthly Payments 'Till June 20

1947 BUICK SEDAN, radio and heater, 2-tone, lots of extras $795

1952 CONSUL SEDAN, with heater. Smart English Ford, get a real deal at this price $845

1949 CHEVROLET 2-Door Sedan, with heater. Drive it away for $845

1948 CHEVROLET SEDAN, with heater. One of the most popular models, now only $495

1952 AUSTIN SOMERSET SEDAN, with radio and heater. Here's your chance, only $795

NOW — SEE Victoria's Busiest Dealer

Morrison CHEVROLET OLDSMOBILE LTD.

Yates at Quadra 3-1108

Chev. — Olds. — Cadillac

Don't be vague.. say Haig & Haig SCOTCH WHISKY

THE OLDEST NAME IN SCOTCH — FAMOUS FOR OVER 300 YEARS

This advertisement is not published or displayed by the Liquor Control Board or by the Government of British Columbia.

Island Digest

RUDD AT HEARINGS

CHUB to Renew TV Application

NANAIMO—A television outlet to serve the upper portion of Vancouver Island is being sought by radio station CHUB in Nanaimo.

"Three years ago we made an application for a TV outlet and were refused by the CBC because we were in its reception area," Victor Fergie, production manager, said today.

Mr. Fergie said that although CBUT is seen well in Nanaimo, reception north of Parksville is "spotty."

"That is the area we hope to serve," he said.

C. J. Rudd, station manager, is in Ottawa at present to attend the sittings of the Fowler royal commission on radio and TV broadcasting.

Nurses Meet In Nanaimo May 18, 19

NANAIMO—Annual meeting of the Registered Nurses' Association of B.C. will be held at the Plaza Hotel here May 18 and 19, with councillors attending from nine districts, and delegates from 36 provincial chapters.

A pre-convention educational day will be observed May 17 when Prof. N. A. Hall of the UBC School of Commerce will lead discussion on the subject of job analysis techniques applied to nursing.

Miss Pearl M. Stiver, general secretary of the Canadian Nurses' Association, will participate in the two-day convention program.

Presiding officer will be Miss Alberta Creasor, association president.

Pipeline Break Giving Duncan Water Problems

DUNCAN—A break in the wood-stave pipe serving the Chemainus water system has forced a reduction in pressure from 60 to 20 pounds, and curtailment of sprinkling in the area.

Reeve C. A. P. Murison told North Cowichan council that after householders refused to stop watering lawns on the request of public works officials, he had to send police out to order sprinkling stopped.

The lowered pressure would not affect domestic use of water, the reeve said, but if sprinkling were permitted a portion of Chemainus lying on high land above the village would be without water.

MORE TILES

Canadians produced 2,256,000 square fett of floor tiles in January, 1956, against 1,417,000 in the same month of 1955.

Raw Milk Sale Approved By Duncan Council

DUNCAN (CP)—There will be no bar to the sale of raw milk in Duncan, council decided at a special meeting Thursday.

The council was acting on a request from the Vancouver Island Dairymen's Association for passage of a by-law permitting the sale of raw milk.

"There is no by-law preventing it," said Mayor J. T. Dobson. "So we do not require a by-law to permit it, unless this is found to be necessary when government regulations are published."

UBC Research Program Set On Island Farm

OYSTER RIVER (CP)—One of the finest farms on Vancouver Island has been taken over for research by the University of British Columbia.

The 1,700-acre $500,000 farm near this town 80 miles north of Victoria, will be used as a beef cattle ranch and to study hog production.

All students will receive pay while learning to become farmers, working five days a week and eight hours daily.

In addition to agricultural students, two zoology students will stay on the farm to study nutrition and the breeding habits of deer. Bear may also be kept for experimental purposes.

Forestry students will also make the farm their headquarters.

FRUIT FARM

The Oyster River farm is the second in a projected chain of farms the university plans on a province-wide basis. In the planning stage are a fruit farm in the Okanagan Valley, and a beef ranch in the Cariboo country.

Use of aureomycin on newborn calves to stop scours and increase growth rate is a current experiment at the farm.

Miss Posture Named By Chiropractors

CHICAGO (AP) — Beauty is skeleton deep for Louis Conway, Miss Correct Posture of 1956. Miss Conway, 18, was picked Tuesday by the joint chiropractic committee, representing 25,000 chiropractic physicians at a convention, on the basis of apparent—or skin-deep—beauty, X-rays and correct standing posture.

Doukhobor Women Refuse To Pay Fines; Still in Jail

NELSON (CP)—The 25 Doukhobor women found guilty Wednesday of disturbing the peace are apparently going to spend 10 days in jail instead of each paying a $15 fine.

All the women, members of the radical Sons of Freedom sect, were still in jail Thursday night. Twelve refused to leave jail earlier Thursday when their husbands offered to pay fines.

The women were found guilty of disturbing the peace by their "premeditated assault" last weekend on Emmett Gulley.

LITTLE LEAGUE—BIG DONATION

CHEMAINUS—The Rotary Club will make a donation of $250 to the Little League baseball committee.

H. Jacques and Art Bird volunteered to assist Mannie Irving and Harry Ewart with the club's entry in the four-team Little League.

HELD BY RUSSIANS

Gaunt 'Stranger' Awaited by Parents

PORT ALBERNI (CP)—Mr. and Mrs. Frank Graf are preparing to welcome home their 33-year-old son Ernest whom they haven't seen in 17 years.

Ernest spent 11 years in Russian prisons until his release last month. A photo received from Germany showed the Grafs a gaunt, pallid stranger.

He left here when 16 to go to his grandparents in Germany and serve a three-year apprenticeship in electrical welding.

CONSCRIPTED

When the Second World War began, Ernest was unable to return to his parents, then living in Saskatchewan. He was conscripted [illegible] German [illegible] medical service in 1942.

Captured by the Russians three years later, it was not until after the war that his parents knew he was still alive.

In an interview in Weisweiler, Germany, after his release last month, he told of months of torture and starvation in the Ukraine and finally made a false confession implicating himself in a mass execution of Ukrainians by the Nazis.

Waiting for Ernest to recover in Germany before returning here are his brother, Frank, and two sisters, Mrs. John Wadson of Port Alberni and Mrs. Joseph Cels of Regina.

Crofton Caretaker Found Dead in Bed

CROFTON—Howard Stevens, 84-year-old caretaker of the Terminal Auto Court, was found dead in his bed Tuesday by Dave Evans, foreman in charge of renovations being carried out at the auto court.

Mr. Stevens was born in Saskatchewan and came to Crofton recently when the auto court was shipped here by owner Joe McIntyre of Vancouver.

Cause of death was a heart attack.

DEEP-SEA SHIPS IN PORT

Victoria (Ogden Point) — Mt. Ithone.

Chemainus—Thistledale, Perla.

Nanaimo—Gudvig.

Tahsis—Santa Elena.

Alberni—Lumber Carrier.

Harmac—Loch Gowan.

OCEAN MAILS
(Closing Dates at Vancouver)

May 5—Thorsisle, Fiji.

May 9 — Island Mail, Japan and Hong Kong.

May 12 — Hoegh Silverware, Philippines.

May 15—Alameda, Australia; Hikawa Maru, Japan.

What a PICK-UP

Yet it RELAXES

Tea gives you such a refreshing lift . . . and leaves you feeling so good afterwards.

That's the MAGIC of TEA

Tea Council

Silk Specialists Since 1903

Saba Bros. Limited

1130 Douglas St. Phone 4-0561

They're the Talk of the Town!

these wonderful super-styled

Coffee Coats

Only 8.95

Priced at a Saving

Just what you've been looking all over for, these smartly styled embossed heavy cotton coffee coats. Front zipper closing and tie belt with full flared skirt, and large novel turn-up cuffs on short sleeves. White over fuchsia and white over turquoise. Sizes 12 to 18.

Gay Pyjamas and Nighties in Seersucker and Broadcloth

Regular Value 3.95

If you could only see these styles you'd be determined to shop at 9 a.m. to buy them! Comfortable trim styles in plains and dainty novelty prints. Sizes small, medium, large and extra tall. Each 2.95

Spectacular Value in Lovely Plastic Bags

- Plastic patent
- Plastic leather
- Dressy faille

5.00 Each

You'd never guess these handbags weren't the "real thing" in leather . . and aren't they inexpensive? Black patent plastic, navy or black faille and plastic leathers in shoe-matching shades of pawn ivory, avocado, tan, red, navy, and black. Every size and style-right shape.

FOR ENTERTAINING AT HOME...

PHILIPS

PHILIPS HI-FI RECORD CHANGERS and PLAYERS

Add life to your parties . . . more listening pleasure to your musical get-togethers with famous Philips Hi-Fi—designed to give you matchless reproduction!

POPULAR PHILIPS CHAIRSIDE HI-FI RECORD PLAYER

High Fidelity phonograph with 3-speed record changer. Cabinet is styled like a coffee table—in walnut, mahogany or oak. Three high quality Super-M loudspeakers; 8" woofer and two 5" tweeters with cross-over network. New amplifier design. Independent treble and bass controls. 21¾" high, 18" wide, 26" deep.

ONLY $169.50 IN WALNUT

Full Console HI-FI

A Magnificent Instrument

This fine phonograph in walnut, mahogany or oak cabinet includes 3-speed record changer, feather-light tone-arm with 2 high fidelity cartridges, 12" wide range Super-M loudspeaker, independent treble and bass controls. Provisions for AM/FM tuner and tape recorder attachment. 32" high, 43" wide, 19" deep.

Regular Price $429.50
Less Trade-in $150.00
YOU PAY ONLY $279.50

EXCLUSIVE AT KENT'S

$150.00

For Your Old Radio Combination or Piano on This Console

SEE PHILIPS AT

Kent's

742 FORT
3-7104

Open 9 a.m. to 5.30 p.m.
Closed All Day Wednesday

NOTE THE FEATURES

Three-Piece Suite Exactly as Illustrated on Right

DESERT SAND MAHOGANY

1. SOLID MAHOGANY drawer fronts.
2. SOLID MAHOGANY bed frame.
3. Dust-proof drawer construction.
4. Centre glides on all drawers.
5. MAHOGANY drawer bottoms.
6. MAHOGANY backs on each piece.
7. Eight-coat hand-rubbed finish.
8. Large, tilting plate mirror.
9. Sliding panel bookcase headboard.
10. Dovetail drawer construction.

HUMBER'S

HUMBER'S ARITHMETIC SAVES YOU $70

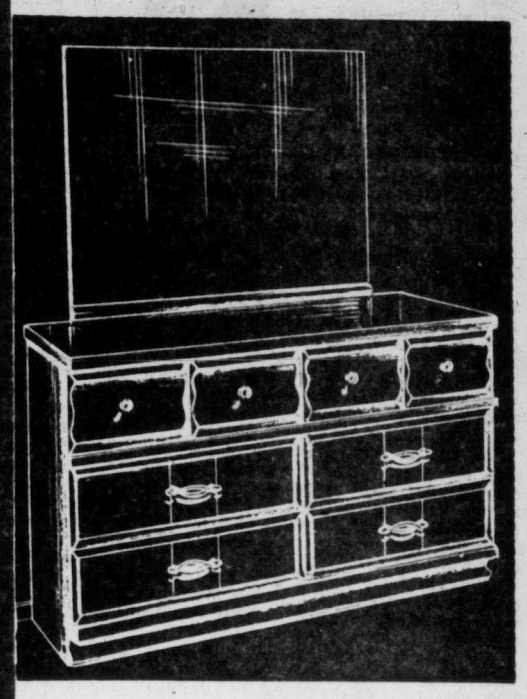

+ THIS

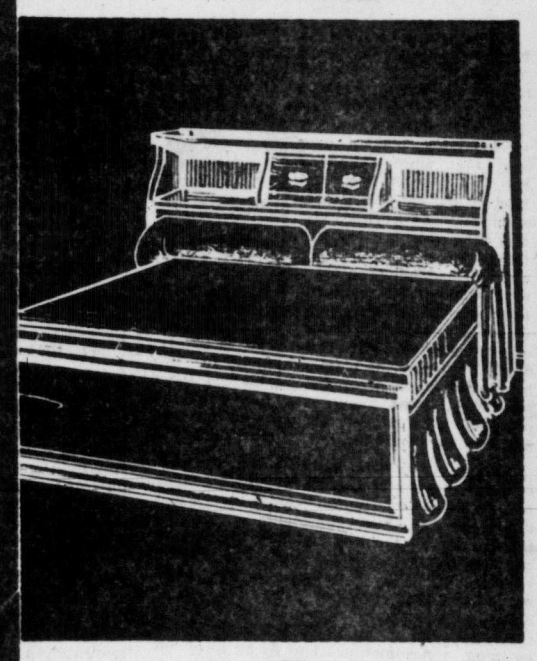

+ THIS

= 199.50

Regular Price $269.00

FREE DELIVERY
104 MOONS TO PAY

HUMBER'S

Ghost Cars to Crack Down On Speeders, Hot-Rodders

Reinstitution of police ghost car traffic patrols in an effort to halt dangerous speeders has been announced by city police.

Chief John Blackstock said "there are too many of these so-called hot-rods" creating a threat to public safety.

The unmarked police car will carry two plainclothes officers and will take traffic violators by surprise.

FIVE SPEEDERS

Saanich police brought five youths into court Thursday, where they were convicted of speeding and fined $35 each. Officers said the quintet had been racing at paced speeds of 70-75 miles an hour on Douglas.

Magistrate H. C. Hall said if he had been sure the offenders were racing he would also have suspended their licences.

They were John F. Lever, 1013 Vancouver; David J. Wardell, 107 Cook; John F. Hill, 797 Scott; Charles D. Moore, 1505 Monterey, and David J. Robson, 460 Kipling.

Charged separately, Thomas M. Osvald, 1234 Dallas, was fined $35 for speeding at 80 miles an hour on Patricia Bay highway.

Also in Saanich court, Harold D. Grey, 975 Island Highway, was fined $25 for driving at 65 miles an hour in a 50-miles-an-hour zone on Douglas.

Harry Young Jr., 362 Sunset, was fined $35 when convicted of careless driving involving a collision, and Nancy J. Clark, 2605 Cotswold, paid $25 for driving without a licence.

CONGRESS APPROVES EISENHOWER SOIL BANK

WASHINGTON (AP)—The House passed a new farm bill Thursday, approving President Eisenhower's soil bank program but denying him authority to advance farmers $500,000,000 in soil bank benefits this year.

Democrats denounced the advance payments plan as an attempt to buy farm votes in the November election. In the major test of the day, they defeated a pre-payment amendment 181 to 157 or almost a straight party line vote.

The roll call vote on passage of the bill was 314 to 78. The bill now goes to the Senate.

ACROSS THE PROVINCE

Suspended Official Quits Village Post

(From The Canadian Press)

NORTH KAMLOOPS — John G. Campbell resigned as clerk of North Kamloops village Thursday night in protest against "the shameful manner of my suspension."

He told a public meeting of the commission:

"I particularly take exception to the action of the chairman (Commissioner Don B. Ellsay) regarding cheques already signed by him and myself and of the embarrassment caused the bank manager and others."

He said it was a reflection on his integrity that the cheques, for his personal pay, had been questioned after the chairman had initialled them.

There was no comment at the meeting but Mr. Ellsay said afterwards: "In view of his suspension we were required by law to call in the auditors and it was they who ordered subsequent proceedings."

DRAGGED UNDER AUTO

VANCOUVER — Two teenagers on a motorcycle collided with a passenger car Thursday night and were dragged under it for 57 feet. Terrence O'Grady, 16, and Ken Hartfield, 15, were severely injured. The bike struck the front of the car and was tossed underneath the moving auto, police said.

TAX HIKE PROTESTED

TRAIL — Ratepayers Thursday night criticized a seven-mill increase in taxes for 1956 at a public meeting called by city council.

Frank Williams said his rates had risen 135 per cent since 1950 and Louis Fryling asked why half the city's accumulated $57,000 deficit had to be cleared within a year.

Mayor L. A. Read said the inspector of municipalities had told council he would prefer the deficit to be eliminated as soon as possible.

CRITICALLY HURT IN FIRE

NORTH KAMLOOPS — Two men were burned severely on Thursday when fire destroyed a temporary dwelling near here.

Critically injured when an oil lamp exploded was Wesley Stephens, 50. John Madsen, 37, was less severely burned on the face, arms and legs.

A passing truck driver found the two men lying outside the blazing house. The owner, M. A. Rositch, was away at the time.

MAN, 75, FINED $50

BURNABY—Donald Campbell McLeod, 75, was fined $50 on Thursday for selling Irish sweepstakes tickets.

RCMP testified they found "a quanity of tickets, stubs and money' when they searched the pensioners home April 23.

BABY IMPROVING

VANCOUVER—Janice Wilson was reported in satisfactory condition Thursday, two days after receiving a blood transfusion against the wishes of her Jehovah's Witnesses parents.

The baby girl was born April 10. She was taken into custody by the Children's Aid Society by court order Tuesday so that she could be given the transfusion needed to correct an RH blood factor.

Mr. and Mrs. J. W. Wilson, the child's parents, are scheduled to appear in family court Tuesday to apply for return of the child.

BIG BUSHLAND FIRE

BURNABY — Fire scorched through five blocks of tinder-dry bushland Thursday, threatening homes on the boundary of Vancouver and Burnaby.

LANDMARK DESTROYED

CLINTON — A landmark of the old Cariboo Trail, the 70-Mile House burned to the ground Thursday. Constructed in 1862, mostly of hand-hewn logs, the building was situated 70 miles northeast of Lillooet and was a favorite wayside spot on the pioneer road to the Cariboo. No one was injured in the fire.

Smoking Habits of Nation Sought in Health Survey

How many cigarets a day do you smoke? How many cigars? How long have you been smoking that number? Have you smoked more than 20 pipefuls of tobacco during your lifetime.

Answers to those and a number of other questions along similar lines are being sought by the department of National health and welfare.

Questionnaires were received in Victoria today by many persons from the department which is investigating diseases which are important health problems in Canada. The information will be treated as confidential as far as individuals are concerned. An envelope is enclosed to return the form free of postage to the epidemiology division.

Other questions asked relate to age and occupation and the population of cities in which you have lived.

If you have just toyed around with smoking the department asks that you still return the form but indicates that it is not really interested in you. If you answer "no" to the questions have you smoked a hundred cigarets, 10 cigars or 20 pipefuls of tobacco in your lifetime, no answer to the other questions about your cigaret, cigar and pipe smoking habits are required.

Last question on the sheet is "do you inhale?" always a point for discussion when the subject of whether smoking is harmful is raised.

LONG INDEPENDENT

Costa Rica in Central America, with an area of nearly 20,000 square miles, has been independent since 1821.

charge accounts invited

"Big Towner" black patent navy French bread $9.95

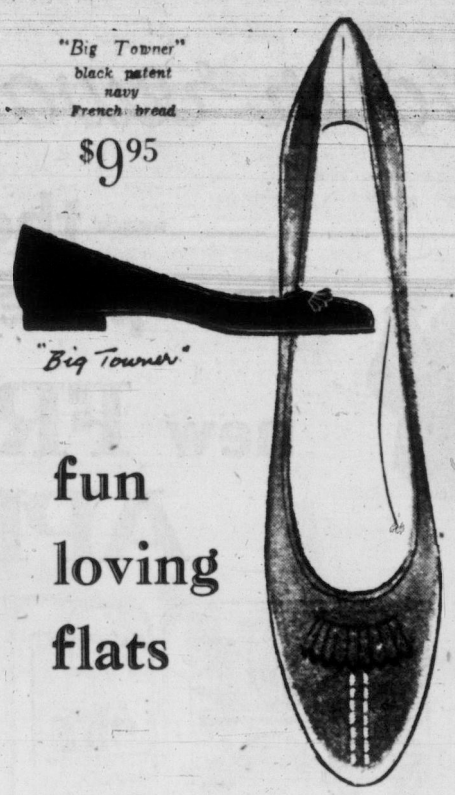

"Big Towner"

fun loving flats

so good fitting you can order by mail

Ingledew's
• men's • women's • children's shoes
also 623 Granville St., Vancouver 749 Yates St.

WE NEED YOUR OLD REFRIGERATOR
TRADE IT IN ON A BRAND NEW
FRIGIDAIRE

See Frigidaire! Compare feature for feature . . . see why Frigidaire is Canada's leading refrigerator . . . most wanted by Canadian housewives.

FRIGIDAIRE MODELS Priced from $229.00
LESS YOUR TRADE-IN ALLOWANCE
NO DOWN PAYMENT, AS LITTLE AS $2.50 A WEEK

FRIGIDAIRE "THRIFTY-30" RANGES
★ AUTOMATIC OVEN CONTROLS ★ GIANT-SIZE THRIFTY-30 OVEN
★ AUTOMATIC APPLIANCE OUTLET ★ WHITE PORCELAIN EXTERIOR FINISH

THRIFTY-30 ELECTRIC RANGE PRICES AT MAIS START AT $249.00
OR ONLY $2.50 A WEEK!

NOTICE: THERE ARE STILL A FEW NEW AND USED SPECIALS FROM OUR RECENT WAREHOUSE CLEARANCE SALE!

GET THE BIGGEST TRADE-IN ALLOWANCE AT VANCOUVER ISLAND'S LARGEST EXCLUSIVE APPLIANCE DEALER

WINNER of the Frigidaire Electric Range Was Mrs. D. A. Huck, 2728 Blackwood Street.

Mais LTD. Electric
1821 COOK STREET PHONE 2-8790 - 2-4131

Manufacturer's Clearance
EASY SPIRALATOR SPIN RINSE WASHER
Only $257.73 at WOODWARD'S
WITH CONVENIENT TERMS

GENEROUS TRADE-IN ALLOWANCES ON WASHERS OF ALL TYPES

The world's finest, fastest washing action . . . Easy Spiralator . . . is now made in Canada . . . for you!

Wash, rinse *automatically* and damp-dry *all* your washing in less than one hour a week! Exclusive new Easy Spin-Rinse needle-sprays your clothes to remove every trace of soap and soil; no more wringer-feeding; no more wringer wrinkles to iron out. And clothes are damp-dry, ready for the line in just three minutes! Don't wait . . . see why Easy is your best washer buy at any price. We'll be glad to prove it!

Plan to visit Woodward's Easy Washer Display at the B.C. Industrial Fair May 7th to 12th in the Arena

Reduced to Clear at $257.73

EXCLUSIVE EASY Automatic SPIN-RINSE
Most thorough rinsing action known! Gets out every particle of soap and soil in just 3 minutes. Exclusive with Easy.

Another First for WOODWARD'S

A SPECIAL PURCHASE AT FACTORY CLEARANCE PRICES HAS MADE THIS WONDERFUL VALUE AVAILABLE AT THIS TIME. ASK ABOUT OUR EXTRA SPECIAL ALLOWANCE ON THIS MACHINE.

Woodward STORES (Victoria) LTD.
QUALITY... LOW PRICES... PHONE 2-7231

Store Hours: 9 a.m. to 5.30 p.m.
CLOSED ALL DAY WEDNESDAY

Mother's Day Gift Suggestions

FROM WOODWARD'S NEW SMALL APPLIANCE DEPARTMENT

GENERAL ELECTRIC ALL-PURPOSE MIXETT
only $19.95

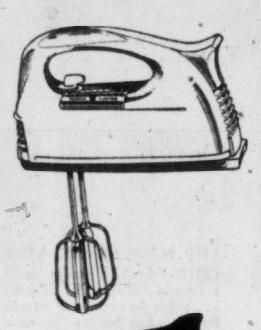

WITH
★ FINGER-TIP CONTROL
★ HANDY BEATER EJECTOR
★ EASY TO SET DOWN
★ Choice of Beautiful Colours, Pink, Yellow, Turquoise and White

GENERAL ELECTRIC STEAM IRON AND DRY IRON
only $17.50

★ FABRIC DIAL HEAT CONTROL
★ EXTRA LARGE SOLEPLATE
★ AIR COOL HANDLE
★ CALROD ELEMENT
★ IRON FOR 1½ HOURS WITHOUT REFILLING

SPECIALLY PRICED FOR MOTHER'S DAY GIFT GIVING

GENERAL ELECTRIC KETTLE
$8.88

Featuring Totally Immersed Element. Boils water fast. Beautiful chrome finish. Easy to clean. Six feet of detachable cord. A pint of boiling water in 2½ minutes.

Woodward's Kitchen Aid Appliances

KITCHEN AID APPLIANCES AVAILABLE ON WOODWARD'S BUDGET TERMS

1st Quality NYLONS

Sheer 51-gauge, 15-denier. A WOODWARD SPECIAL, pair 72¢
Lovely shades for summer. Stock up generously and save. Woodward's Hosiery

NYLON BRIEFS
Neat-fitting briefs with a variety of nylon lace and embroidery trims. White and pastels. Sizes S.M.L. A WOODWARD SPECIAL, pair 79¢

RAYON BRIEFS
Run-resistant rayon tricot briefs . . . novelty fabric. Sizes S.M.L. Elastic or banded thighs. WOODWARD SPECIAL, pair 59¢

RAYON TAFFETA SLIPS
Tailored by "Mary Baron." Perfection in fit and wear. No hiking, twisting or strain. White and colors. Sizes 32 to 40, each $2.95

SPECIALLY PURCHASED
LIMITED QUANTITY ONLY

MANTEL
21" SYLVANIA
with exclusive "HALOLIGHT"
ONLY
$168.88

We believe this to be the lowest prices ever offered on this Famous Sylvania TV with "HALOLIGHT" . . . Woodward's obtained the balance of this 21" TV stock, so NOW, at a price Much Lower than the manufacturer's suggested selling, we offer this "Dollar-Saving Value," below the price of many 17" models.

Come in and "See" the features that makes this the season's most outstanding "Buy."

★ High-Powered De Luxe Chassis With Dependable Cascode Tuner
★ Famous "Silver-Screen" 85 Aluminized Picture Tube
★ Two-Position Halolight Control—TV Viewing With Real Eye-Comfort
★ Superbly Styled Table Model in Rich Grained Walnut Finish

Smart Leg Style Base Is Optional — Sale Price ONLY $4.95

TV WARRANTY AND SERVICE
Each set carries the manufacturer's warranty. One year on the picture tube, 90 days on all other parts. In addition, Woodward's offer Low Cost Home Service Policies as low as
$14.00 for 90 days — $24.00 for 6 months — $36.00 for 1 year.

GETTING IT AT WOODWARD'S IS YOUR BEST GUARANTEE

COMMISSIONER'S VIEW

Control Under CBC Lesser of Two Evils

OTTAWA (CP)—Private broadcasters were advised Thursday by the chairman of the royal commission on broadcasting that their efforts to get an independent regulatory tribunal for radio-TV could end in more controls on them.

Chairman R.M. Fowler was commenting on the Canadian Association of Radio and Television Broadcasters' request that the publicly-owned CBC, now the regulatory body, be restricted to operation and that control be placed under an independent board.

CARTB spokesmen persisted in their advocacy of a judicial board, saying it would be in better position than the CBC to assess impartially the effect of decisions on the public interest.

In a session at which commission questioners took CARTB witnesses over a wide area of the radio-TV field, there were these other developments:

1. The CARTB operators asked more freedom to form networks of their own or in conjunction with CBC stations, though they specified they did not want to be divorced from the national service of CBC-produced radio and television programs.

2. They said that if private TV was permitted in the metropolitan areas now reserved exclusively for the CBC, it could likely produce good programs less expensively than the CBC does now.

3. They gave a flat "no" to chairman Fowler's suggestion that private production of national TV programs would "degrade" their quality.

4. They have no quarrel with the CBC as such, but only with the legislation setting it up as both the regulator and competitor of private stations.

5. They said they feel the CBC's role opens the possibility of government interference in the dissemination of airwave news, opinion and comment, and this possibility should be eliminated.

6. The CARTB agreed with an earlier CBC opinion that radio will continue to play a big part in Canadian broadcasting, despite the swift growth of television.

7. It had no specific ideas on how the CBC should be financed, though its directors had mentioned a number of suggestions for study involving reduction of CBC operations.

8. The CARTB said broadcasting has just about reached the effective limit of good Canadian programs in the light of available talent.

SWEET PEA NETTING

Also Perfect Protection for Strawberries and Fish Pools

only 20c

for approximately 45 sq. ft., large mesh; or 25 sq. ft., small mesh.

Come in and browse. It's an education in itself. "Capital" sells everything . . . bathtubs . . . paint . . . camping equipment . . . hardware . . . garden equipment . . . blankets . . . and 1,001 useful gadgets. All for less.

Park Free—Pay Less

CAPITAL IRON & METALS LTD.

1832 Store Street

Phones: 4-8441, 4-2434

Have a GOOD RUM for your money

LEMON HART RUM

DEMERARA

This advertisement is not published or displayed by the Liquor Control Board or by the Government of British Columbia.

Your reward for waiting

—the sensational new low-price tags of the exciting

new FRIGIDAIRE APPLIANCES for '56!

Here are the sparkling new '56 Frigidaire Appliances — with more exciting new features than you ever dreamed possible! There's a Range that takes the watching and waiting out of cooking. A Laundry Pair that takes all the drudgery out of washday. A completely automatic Refrigerator of dazzling new beauty. And marvel of marvels! — all carry price tags 'way down with the lowest! See them *now* at your Frigidaire dealer's.

THE NEW FRIGIDAIRE COLD-PANTRY serves ice in a unique "dry-hands" fashion . . . holds 66 pounds of frozen food . . . has flowing cold that actually makes food more appetizing! In pastel colors inside — and out if you wish.

You get all these features!

Shelves that roll out all the way. Top refrigerator section that's self-defrosting. Meat Tender and Egg Drawer. Bottom Freezer that's completely separate with new Roll-to-You Basket. Pantry Door with "Picture Window" Hydrator.

Model CP-120C-56 shown.

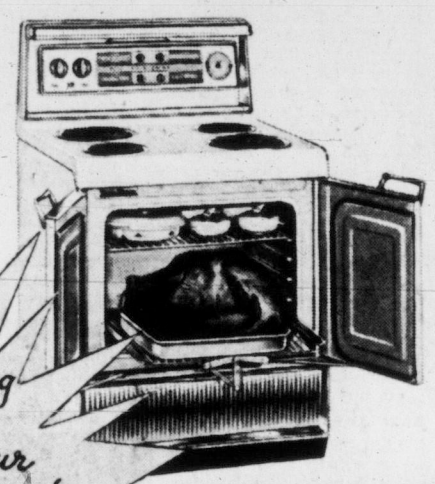

AMAZING NEW HEAT-MINDER SURFACE UNIT automatically controls temperatures *within-the-pan*. Keeps heat completely even indefinitely. So foods never get too hot, too cold. And nothing ever burns!

Here's what you get

Exciting new French Doors on the oven let it open extra-wide for easier baking. New Roll-to-You Shelf and automatic Shelf Pull. Full-width Quick-Clean Oven. And *how* you'll bless its famous 'Thinking Top' Surface Cooking Units. Model RI-39C-56.

Breathtaking Colors to make your kitchen sing!

There's sure to be a color *just right* for you and *right* for your kitchen when you choose a Frigidaire Appliance. Select yours in glamorous Mayfair Pink, Sherwood Green, Stratford Yellow or Snowcrest White.

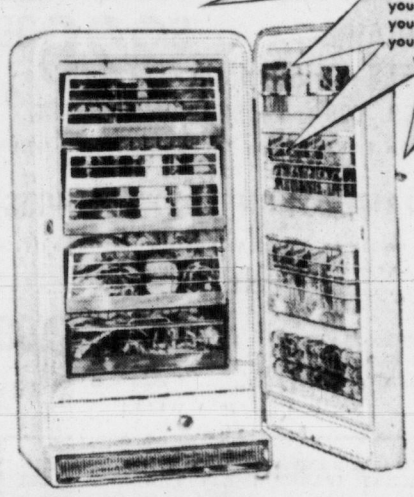

SAVE YOURSELF COUNTLESS TRIPS to the super-market — have *yours* right in your own kitchen — a wonderful new '56 Frigidaire Freezer! Keeps 438 pounds of frozen food fresh for you *indefinitely*. And everything is compact and easy to reach — thanks to its Tilt-down door baskets and Tilt-down shelf fronts. Interior light. Adjustable controls. Model UFI-134-56.

WASHER FEATURES THE NEW CONTROL RING which controls bunching and hidden smudges. It frees clothes so they wash separately, piece by piece. *An exclusive Frigidaire feature.* Also, "Triple-Action — Live Water" washing and rinsing keeps clothes constantly moving. And Select-O-Dial Control gives washing time for *all* jobs!

Put your Frigidaire Dryer anywhere! *No pipes or vents needed.* Instead, its exclusive Filtrator traps humid air and lint. Imperial Pair models.

Frigidaire Washers and Dryers are the only ones with Lifetime Porcelain rust protection inside and out!

Frigidaire

PRODUCTS OF CANADA, LIMITED

SCARBOROUGH, ONTARIO

BUILT AND BACKED BY GENERAL MOTORS

WOODWARD STORES (VICTORIA) LTD. 852 Douglas St. 2-7231	McLENNAN, McFEELY & PRIOR LTD. 1400 Government St. 4-1111	STANDARD FURNITURE Right Through—Yates to View	STELCK'S ESQUIMALT HARDWARE 1237 Esquimalt Road 3-1722	STELCK'S HILLSIDE HARDWARE Quadra at Hillside 2-5231	MAIS ELECTRIC 1821 Cook St. 2-8790
VICTORIA TIRE LTD. 610 Herald St. 2-6184	ATKINSON & PEARCE 620 Fort Street Phone 2-8521	BUTLER BROTHERS SUPPLIES LTD. 3516 Quadra 3-6911	W. R. MENZIES & CO. LTD. 911 Fort St. 3-1112	IT PAYS TO BUY NATIONALLY ADVERTISED PRODUCTS	

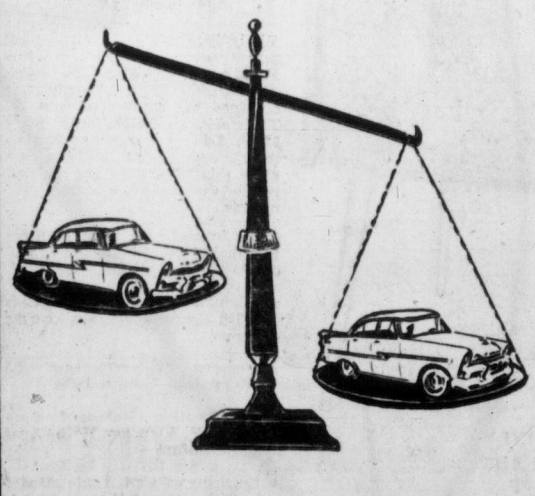

SAVE $319 ON A BRAND NEW '56 PLYMOUTH SAVOY SEDAN

DURING OUR STOCK-BALANCING SALE!

THE PRICE INCLUDES:
CUSTOM AIR CONDITIONER
CUSTOM DEFROSTER,
CUSTOM TURN SIGNALS,
CUSTOM CHROME WHEELS,
SPORT TONE PAINT,
CUSTOM CHROME TRIM!

WHILE THEY LAST— ONLY... $2498

TOP TRADE-IN ON YOUR PRESENT CAR. LONG EASY TERMS. Don't Be Backward and GO FORWARD LOOK TODAY!
OLSON'S DEAL TOPS ANY DEAL — ANYWHERE!

OLSON MOTORS LTD.

OPEN TILL 9 P.M.

1060 YATES 4-1144

Big Firms Target In City Fee Study

$150,000 a Year More From Levy On Business Firms Advocated by Ald. Smith

Outmoded by-laws which excuse some city business firms from paying business licences and apparently let others off with a token fee will be reviewed by Victoria city council.

City manager C. C. Wyatt on Thursday was given 60 days to bring in a full report comparing fees charged firms here with fees charged businesses by other cities of similar size.

The review was called after Ald. Don Smith told council the city should realize $150,000 to $175,000 more in annual fees.

"These large businesses are prepared to pay more—we've never taken the trouble to ask them," he stated.

COMPARISONS LISTED

He told council that large insurance companies operating here pay no business licence (although individual agents pay fees). Large banks pay only $1,800 a year and their branches $300. Trust companies are exempt from licence fees.

Supermarkets pay only $200 to $350 a year, and the largest single supermarket in Canada (Safeway's Quadra Street store) pays only $430.

The Hudson's Bay Company store here pays $3,000 and in comparson the slightly larger store in Vancouver is charged $40,000 annually by that city.

The local Hudson's Bay store should pay $18,000 in ratio, Ald. Smith contended.

He added Sidney Roofing pays only $280 a year and B.C. Forest Products $400.

"They are here because it's advantageous to be here, there is nothing philanthropic about it . . . the small homeowner is subsidizing business in Victoria."

Ald. M. H. Mooney submitted that local tobacco wholesalers pay no business fee as they say they are merely distributors.

"Standard Furniture pays only $280 while a similar sized store in New Westminster pays $6,000 and that city is less than half the size of Victoria," said Ald. Smith.

"Well, let's go into it," said Mayor Percy Scurrah.

"Shocking," said Ald. Arthur Dowell.

"Let's not drive them into Saanich," objected Ald. W. F. Pinfold.

Ald. Smith replied that one oil company located in Victoria pays more for sending its trucks into Saanich to that municipality ". . . than we charge them for all their business operation here."

Council was unanimous in the decision to review the question.

$175 TAB

Big Ben Needs Sponsor

Before another attempt is made by Victoria's "Big Ben" Laughren on the Strait of Juan de Fuca, at least $175 is needed to meet expenses, trainer Ove Witt said today.

"People take a lot of interest in these swim attempts, and get a lot of entertainment from them—when it is done by other people,' he said.

"It doesn't occur to anyone that it costs a bit of money."

The swimmer and trainer this year have made two attempts on the strait. During the last one, about 10 days ago, the swimmer made nine miles from his starting point at Horseshoe Bay, but was defeated by high wind and waves.

Costs of the two swim tries have been born by Laughren and Witt.

Waitresses at McEwen's restaurant where the swimming chef works have contributed toward another swim, but it is not enough to warrant the venture.

Tentative plans, if a sponsor or sponsors can be found, is for another breach of the 18.3 miles of cold water May 7. Failure on that date meant trying the strait again May 8 and May 9.

French Dockers Refuse to Unload Ex-Red's Cargo

LE HAVRE, France (Reuters)—Dockworkers here have refused to unload cargo from a ship commanded by Capt. Jan Cwiklinski, former master of the Polish liner Batory, who asked for political asylum in Britain three years ago. Cwiklinski is in command of the Liberian-registered Wolna Polska (Free Poland), which docked here Monday with 10,000 tons of coal. An official of the local stevedores' branch of the Communist-led General Confederation of Labor said no union directive had been given for the boycott.

Judo Too Much, Wife Sues for Divorce

DETROIT (AP)—Her husband's judo got to be just too much for Mrs. Barbara Clark. In her divorce suit filed Wednesday, Mrs. Clark said her husband, Walter, didn't practice on her but grappled with unsuspecting guests, and "after our friends were thrown to the floor several times, they would leave, never to return."

LONDON, Ont. (CP)—Thomas L. Barnecott, former publisher of the weekly newspaper Aylmer Express and five times mayor of that Elgin county town, died in hospital Thursday. Mr. Barnecott had been a printer 40 years.

PETITION SEEKS REOPENING OF CHERRY BANK HOTEL CASE

A petition now circulating in downtown Victoria on behalf of Cherry Bank Hotel owner Fred Donelly is expected to be presented to city council next week. The petition, containing hundreds of names, according to city lawyer A. DeB. McPhillips, will ask council to reconsider leaving the hotel in a "special district" zoning category when adopting the new zoning by-law.

At last council meeting decision was made to change the hotel's zoning back to apartment.

Bad Year Ahead With 'Sons' Says CPR Security Official

VANCOUVER (CP) — J. R. Johnston, assistant chief investigator for the CPR, Thursday prophesied a summer of violence among the Doukhobors of British Columbia's Kootenay valley.

"You can expect lots of nude parades and burnings," Mr. Johnston said in an interview. He is here to attend the annual convention of the protective section of the American Association of Railroads.

The Winnipeg-based investigator said his company is preparing for a bad year.

CITY'S OLDEST SCHOOL RAZED FOR LAOBRATORY

Victoria's oldest school, Kingston Street Elementary (1887), is being reduced to rubble today and the site prepared for erection of a new provincial laboratory, or testing laboratory for the highways department.

The old school was transferred to the province shortly after pupils moved into the new James Bay Elementary School.

At Standard RCA VICTOR TV

STOP! LOOK! LISTEN! Here's the most exciting TELEVISION Special Victoria has ever seen!

MIRACLE

It's the RCA VICTOR 21-Inch TOWNSMAN '56

- 21-Inch Rectangular Aluminized "Deep Image" 90° Picture Tube!
- Extra Sensitivity and Stability!
- Better Brightness Makes Viewing Easier Than Ever!
- Better Contrast—Maximum Picture Detail at All Settings!
- RCA Victor "Eye-Witness" Picture-Synchronizer Double Locks Picture in Place Vertically and Horizontally!
- Easier Tuning with Famous Cascode Tuner!
- Famous "Golden Throat" FM Sound System—Exclusive with RCA Victor!

Regular 264.95

SPECIAL Only 189.00

18.90 down 8.50 per month

Including Carrying Charges, Tax Extra

FREE PARKING FREE DELIVERY

Standard FURNITURE DENNYS OF VICTORIA

Standard is Best! The Largest With the Lowest Prices in the West

Tee Topics

By BILL WALKER

A-puttin' around:

The reminder is out that entries for the **B.C. Amateur championships at Gorge Vale, May 18-21,** close on May 11.

Entries are limited to 99, and handicaps to 10 and under. Don't be shut out.

* * *

The southpaws should be interested in this:

The **Nanaimo Golf Club** hosts the Island left-handers tounament Sunday, May 18 over 18 holes, medal.

A Big Step

Laurie Kerr reached a peak Sunday as he won the Times Vancouver Island golf chamship. Now the big test for Laurie is the upcoming B.C. Amateur. A victory, or a commendable showing in that one, and Laurie could parlay his Island triumph into a Willingdon Cup berth.

Vince Clarkson, Kerr's opponent in the Island final, was gracious indeed when he commented:

"It's best that Laurie won," for as Vince added: "He's a better representative for the B.C. playoff than me. . ."

But Laurie was quick to give Vince his dues.

"It was my toughest match. That Clarkson never quits."

Yes, Vince needs more experience as he readily admitted.

And he'll get his lumps along with it, too, which will be better. For a guy does need breakfast before he attempts to play 36 holes of golf; Vince didn't eat breakfast Sunday, and breakfast is experience.

Or as **Art Donaldson,** former professional at the Earl Grey Club in Calgary commented:

"He's a year or two away, but he's got the heart."

Shirley Naysmith, present city ladies' champ, won't be competing this summer. Normal reasoning will provide the answer to the question, "why?"

Not Cricket

Most golfers agree that the cup on the 12th hole at Gorge Vale was unfairly placed Sunday for the Island final. For anyone at the top of the green couldn't stop their ball within 10 feet of the hole unless they hit the flag. It would seem that a competitor should at least have a chance of getting close enough to the hole so that his next putt would be relatively simple. Not so on the 12th, for a ball placed six feet away from the cup on the downhill slope would roll 10 feet past without even being stroked! Honestly now—is that golf?

* * *

Tom Nesbit takes over at Colwood as secretary next week. He was in the same position at Oak Bay . . . **Laurie Roland,** former Canadian junior champ, is a PWA pilot now, but still shooting golf in the 70s . . . City men's amateur will be **June 3 and 10 at Uplands . . . Bill Haldane** is the new prexy at Oak Bay, **Dr. George Bigelow** the club captain . . .

* * *

Want a golfing-fishing holiday for $15 a day? . . . The CPR makes the offer for the week of May 28-June 2 at the Banff Springs Hotel, with the special rate including room, meals, golf, indoor and outdoor swimming. The fish, you have to catch yourself.

Gee, and I've never been to Banff!

* * *

Wine will flow at the Shaughnessy Golf Club Friday in honor of **C. E. Robinson,** manager of the **Royal Canadian Golf Association,** as the tub thumping begins for National Golf Day . . . It would be nice if Mr. Robinson would visit Victoria, but then he probably doesn't know that the B.C. president, **George Bigelow,** lives here . . . or that few other RCGA officials ever bothered to make the trip across the strait either.

Gene on Top

Leading money winner on the Gold Trail this year is **Gene Littler,** thanks to his $10,000 boot from the Las Vegas tournament of champions . . . Littler has pocketed $19,648 to date, with Cary Middlecoff next at $14,886 . . . **Dot Herbertson,** B.C. ladies' champ, is soon to embark on a new course, that of housewife . . . **Harold Lineham** remembers when par was first broken at Colwood . . . and why not . . . he did it . . . and if you were picking Colwood's four-man team for the Hamber Cup matches this month, who would you choose?

The field includes **Laurie Kerr, Bill McColl, Vince Clarkson, George Andrews, Jim Robertson, Ted Colgate, Vic Painter. . . .**

JUNIOR ROCKS DRILL

Victoria Junior Shamrocks will hold a workout tonight at the Esquimalt box at 6.30.

NOW HERE'S HOW IT'S DONE

Taking instruction from Mrs. J. Kelly, second from right, on how to hold the discus properly are, from left to right, Margaret Baird, Pete Napper, Jack Showers, Janet Duke, Erica Williams and Gary Taylor, all of Oak Bay High School. The Oak Bay track and field squad is prepping for its own meet May 11 and the inter-high school meet May 18. (Times Photo by Halkett.)

Archie's Miseries Prove Rocks' Cure

Browning Again Nets Winner

Shamrocks 9, Westminster 8

By DENNY BOYD

NEW WESTMINSTER — He complains that he isn't in shape, that his stomach is bothering him and that his shooting is so bad he couldn't hit the broad side of a bus with a bucket of buckshot.

But has anyone noticed that Archie Browning has scored the winning goal in Victoria Shamrocks' first two games of the Intercity Lacrosse League?

Browning, full of complaints and self effacement, did it for the second night in a row here Thursday night as the Rocks came from behind to score a last quarter 9-8 victory over Bill "Whoopee" Tyler's New Westminster Salmonbellies.

Browning, plagued all night by erratic shooting, banked a carefully calculated shot off Harry Preston's leg pads at 3.41 of the fourth quarter to turn what appeared impending disaster into a Shamrock victory. It was the only goal of the last quarter, snapped a tenacious 8-8 tie and sent the Bellies down to one more of those exasperating quarter defeats that have ued them during the last years.

In the New Westminster dressing room after the game, last year's Salmonbellies coach Art Pruden who is due to join the club as a player in the near future, said, "Yeah, they used to break my heart the same way, game after game."

Whoopee Tyler, the presiding coach, raised his booming voice above the post-game post-mortems and boomed, "Tomorrow night, here, 7.30. We have some ironing to do."

Running like elusive wraiths, the Bellies burst into a fast 2-0 lead on goals by veteran Jake Trotzuk and sophomore Murray Duncan, but Shamrocks' two gold-plated rookies, Bert Bertoia and Ed Longpre flipped in a pair of equalizers and it was 2-2 at quarter time.

ONE OF THE BEST

Then, in the second quarter, Cliff Sepka, one of the finest home-grown lacrosse products the mainland has turned out in a flock of years, tore the Shamrock defence to ribbons and flashed in three goals.

Bud Harradine added a fourth while Shamrock arguments came from Bertoia, again, and Al Gill, leaving 'Bellies ahead 6-4 at the half.

Harradine and this very same Sepka made it 8-4 for the 'Bellies and those 700 fans (550 paid) started making a noise like 7,000.

But Al Gill came out of the penalty box to snare a breakaway pass to score, and so unsettled New Westminster goalie Harry Preston that he was easy pickings.

In rapid order, Al Davies, Jackie Thompson and Longpre scored to tie it at 8-8.

Geordy Johnston started pulling rabbits out of hats in the Shamrock nets and he shut the 'Bellies out from 5.04 of the third quarter until the end of the game.

Johnston did his part and Browning the rest.

Bill Bamford, hitting top early-season form, was a standout of the Irish defence, reeling off four scoring passes.

SHAMROCKS MAY LOSE BRADSHAW FOR MONTH

Victoria Shamrocks won their second victory of the lacrosse season Thursday night but, in the process, may have lost forward Peewee Bradshaw for a month.

Injured in Shamrocks' home opener here Wednesday night, Bradshaw told club officials his injured ankle was better and asked to be used in Thursday's game against New Westminster.

He was forced to leave the game at half-time after aggravating the injury in the fast game.

Club doctor, Jack Patterson, said it may be necessary to keep Bradshaw out of action for a month to allow the sprain to heal fully.

Two City Boxers On Olympic List

Two Victoria belters were among the eight winners that emerged Thursday night from the B.C. Olympic boxing trials in Vancouver. They will probably not know until Sunday, however, who will be nominated to represent the province at the Canadian trials in Montreal next September.

Victoria's busy Brian O'Hare gained a split decision over South Burnaby's Johnny Phillips in the 119-pound class, while rugged Squeak Weisgerber, RCN, was uncontested in the 156-pound class.

Another Victoria sailor, Rip Kirby, was decisioned by classy Norm Jorgenson of Vancouver in the 147-pound class, while Richard Murikami, Salt Spring Island, lost to Junior Bull, North Vancouver, in a 112-pound bout.

All except Jorgenson and Bull starred recently on the Victoria Optimist Club's "Tournament of Champions" boxing show at the Central Junior High school gym.

Jimmy Walters of Vancouver, 139-pound Canadian champion and "Optimist Boy" at the Victoria tourney, suffered a TKO at the hands of Jorgenson in the 147-pound class.

The referee stopped the fight with Walters bleeding from two face cuts. Both fighters agreed afterwards to fight again to decide who would go to the national trials.

BOX SCORE

VICTORIA	S	G	A	P	N. WESTMINSTER	S	G	A	P
Johnst'n	0	0	0	0	Preston	0	0	0	0
Mong'hn	3	0	0	0	Haradne	3	2	0	2
Bamford	0	0	4	0	McRory	0	0	1	2
Davies	2	1	0	2	Trotzuk	2	1	0	2
Th'mpsn	2	1	2	2	D.Sepka	0	0	0	0
Bertoia	8	2	0	0	S. Oddy	2	0	0	4
Longpre	3	2	0	0	Stewart	3	0	2	0
Kowalyk	2	0	0	0	Duncan	4	1	2	2
Irwin	3	0	0	0	Houston	3	0	0	0
Gill	7	2	0	4	Radnich	2	0	0	0
Brwning	2	1	1	2	Thune	0	0	0	0
Landess	1	0	0	0	Carey	0	0	1	0
Green	0	0	0	0	Barclay	0	0	1	2
Bradshw	0	0	0	2	C.Sepka	10	4	0	2
Davids'n	0	0	0	0	K. Oddy	1	0	0	0
Totals	33	9	7	14	Totals	30	8	7	14

Shots stopped—

Preston	5	7	6	6—24
Johnston	5	7	3	7—22

Score by periods—

New Westminster	2	4	2	0—8
Victoria	2	2	4	1—9

	GP	W	L	T	GF	GA	Pts
VICTORIA	2	2	0	0	21	18	4
Nanaimo	0	0	0	0	0	0	0
Vancouver	1	0	1	0	10	12	0
New Westminster	1	0	1	0	8	9	0

It's LES PALMER for

Blazer's

Again this season the navy blazer is tops on a man's spring and summer wardrobe list . . .

All-Wool Blackburn BLAZERS
Made in England, single or double-breasted. Sizes for regulars and talls.
$32.50
Others $29.50 to $45.00

Looking for Regimental Crests we supply every kind.

GREY FLANNELS
A must with your Blue Blazer
from
$17.50

"It's Les for Smart Clothes"

Les Palmer LIMITED
714 View St. Phone 2-2825

SPORTS

BILL WALKER—Sports Editor

CANADA LEADS CUP TENNIS

PORT OF SPAIN, Trinidad (CP)—Fresh from victories in the opening singles matches, young Don Fontana of Toronto and Bob Bedard of Sherbrooke, Que., teamed up today in the doubles in an attempt to clinch the first round of the North American zone Davis Cup tie against the West Indies.

Fontana, an improved player after a tour of the Far East, had a little bit extra in the pinch to win the second singles match Thursday in four sets over Ian McDonald of British Guiana 7-5, 6-1, 4-6, 6-4 after Bedard polished off Peter Phillips of Jamaica in just under an hour 6-1, 6-4, 6-4.

Leonard Close In Colonial

FORT WORTH, Tex. (AP)—Dow Finsterwald, Paul Harney and Peter Thomson led the $25,000 Colonial national invitation tournament with one-under-par 69s in the first round Thursday.

Thomson, 26-year-old Australian, is British open champion.

One stroke back were three noted shotmakers from Texas—Ben Hogan, Byron Nelson and Tommy Bolt.

Five players, including Stan Leonard of Vancouver and Lachute, Que., and Gordon Brydson of Toronto, were bracketed at 72.

Al Balding of Toronto slumped to a 78. Bill Mawhinney of Vancouver scored a 40-37—77. Murray Tucker of Toronto a 39-42—81, Jack Kay of Montreal a 39-41—80, and Bill Kerr, also of Montreal, a 37-38—75.

City Booters Off to Mainland

Victoria will be well represented this weekend at the annual B.C. Tournament of Champions soccer competition in Vancouver.

Four divisional winners in the Lower Island Junior and Juvenile Football Association are making the trip to the mainland for the tourney.

Saturday, Eagles, Division One, meet Vancouver Steelworkers at 10.30 a.m. and Eagles, Division Three, take on Vancouver Harrisons at 3.10 p.m.

Sundy morning at 10.30, Canadian Scottish, Division Two, meet North Shore Craftsmen, while at 3.20 p.m. Combines of Division Four, unbeaten this year, battle Vancouver Rainiers.

All the sudden-death matches will be played at Vancouver's Callister Park.

'Peg Captures Title, Sets New Crowd Mark

Winnipeg 3, Montreal 1
(Winnipeg Wins Best-of-Nine Series, 5-1)

WINNIPEG (CP)—Winnipeg Warriors, a combination of seasoned veterans and ambitious rookies, Thursday night climaxed their first year of operation by winning the Edinburgh Trophy, top award for minor professional hockey in Canada.

The city's first professional hockey team in 28 years wrapped up the best-of-nine series with a 3-1 victory over Montreal Royals of the Quebec League, who managed to win once in six games against the Winnipeg club.

Warriors maintained a sizzling stride throughout their 90-game season, topping the Western League during the regular schedule, winning the league championship and setting attendance records.

LARGEST PRO CROWD

A crowd of 10,072, largest crowd to watch a professional hockey game in western Canada, jammed Winnipeg's new $2,000,000 arena for the final game. Total attendance of 264,139 also was tops in the nine-team circuit.

Right-winger Bill Mosienko, a veteran of 16 seasons in pro hockey who saw action in the National League, led Winnipeg with two goals while Paul Masnick notched the other. Walt Bradley scored the Montreal goal.

The Winnipeg victory returned the Edinburgh Trophy to the west for the second time since the award was put up for competition three years ago. Calgary Stampeders won it first and Shawinigan Falls Cataracts of the Quebec League captured it last year.

The fans gave a two-minute ovation to Mosienko—the player who had captured their hearts all season. The hockey veteran told the crowd over the public address system: "The NHL was never like this."

General manager Jack Perrin, Jr., simply said: "It's a wonderful feeling, terrific—almost like having a baby."

WINNIPEG 3, MONTREAL 1

FIRST PERIOD

1. Montreal, Bradley (Corriveau, Ingram) :30.
2. Winnipeg, Mosienko (Burchell, Shero) 2.03.

Penalties: Mosienko :15; Thorndycraft 1.01, Summers 3.01, Cline 11.22, Ingram 14.32, Shero 17.38, LaPlante 18.59.

SECOND PERIOD

2. Winnipeg, Masnick (Summers, Aldcorn) 4.41.
3. Winnipeg, Masienko (Mazur, Burchell) 12.33.

Penalties: Ingram 3.07, Desiauriers and Keating 9.15.

THIRD PERIOD

No scoring.

Penalties: Mazur 1.15, Keating 19.52.

Stops:

McNeil	11	7	5	—23
Chadwick	6	13	9	—28

17 STARTERS

'Beat Needles' ---Derby Theme

LOUISVILLE, Ky. (UP)—No Kentucky Derby favorite has won in the last three years, but trainer Hugh Fontaine was confident today that his Needles will come through on schedule for the Derby Day crowd at Churchill Downs Saturday.

Every other trainer of the 18 three-year-olds entered in the 82nd and richest running of the first of the triple crown classics agreed that the breaks seem to ride with Fontaine and his colt, which has won $208,000 this year. But they weren't afraid of Needles, a 2-1 choice.

The only trainer who wasn't particularly interested in getting the No. 1 post position was Fontaine. But he drew it for Needles, the stretch-running son of Ponder, who has won two $100,000 added races this year, the Flamingo Stakes and the Florida Derby.

Actually his slow-starting colt might have been better off farther out from the rail when the bulky field is sent after a winner's purse worth $123,400. Needles then could not get caught in a jam.

Also trying to stay out of a jam when the starting gates are sprung at 2.30 p.m. (PDT) on Saturday will be the Calumet Farm's entry of Fabius and Pintor Lea, C. V. Whitney's entry of Career Boy and Head Man, Count Chic, High King, No Regrets, Ben A. Jones, Besomer, Come On Red, Terrang, Jean Baptiste, Invalidate, Black Emperor, King O'Swords and Countermand.

The Derby will be worth a total of $167,550, the richest in history, if 17 horses start.

In addition to the Calumet and Whitney entries, there will be a mutuel "field" grouping of Reaping Right, Come On Red, Jean Baptiste, Invalidate and King O'Swords.

NEWMARKET, Eng. (Reuters) — Sir Victor Sassoon's Honeylight today won by two lengths the One Thousand Guineas, British turf classic for three-year-old fillies.

Straths, Heaneys In Cup Final

Victoria Strathconas will make two changes in their regular line-up Saturday when they meet Heaneys at Athletic Park Saturday at 2 in the Jackson Cup soccer final.

Charlie Mills will take over for John Pickburn at left fullback and Bill Abbott will replace Tommy Druce at centre-forward.

Other positions will have Pete Winter in goal; Bill Hope at right fullback; Joe Robbins, Harold Holroyd and Willie Hamilton as half backs, and Ced Robb, Ernie Eastlake, George Wright and Ken Hibbert on the forward line.

For Heaneys, Dave Unwin will be in goal, with Dave Wright and Wally Thorne as fullbacks; Ken Hill, Frank Lohner and Tom Rimmer as halfs, and Darrel Burley, Frank Greely, Tim Walker, Mel Sellers and Nelson Crisp up front.

Decision Reserved As Fight Probe Ends

NEW YORK (AP)—Decision was reserved by Judge Sylvester J. Ryan Thursday on the government's anti-trust suit against the International Boxing Club, Madison Square Garden and two IBC officials.

Judge Ryan, who heard the nine-day trial, said he felt there was a "serious question of law involved" and added "I do not see many factual issues."

James D. Norris, president of the IBC in New York and Illinois and also president of the Garden, and Arthur Writz, his partner, were charged with conspiring to monopolize title fights and the promotion of pro boxing through the use of exclusive contracts with fighters and managers and interlocking directorships.

In testimony it was brought out that the formation of the two IBC clubs was made possible after Joe Louis retired as heavyweight champion in 1949 and assigned to Norris and Writz exclusive contracts to the four leading contenders, Joe Walcott, Ezzard Charles, Lee Savold and Gus Lesvenich. In return Louis was paid $150,000, given a yearly salary of $15,000 and 20 per cent of the IBC stock.

O.C. SOCCER

LONDON (Reuters)—Results of soccer games played Thursday in Britain:

ENGLISH LEAGUE

Division II
Doncaster R. 0, Middlesbrough 1.
Rotherham U. 2, Swansea T. 3.

Division III (Southern)
Leyton O. 1, Ipswich T. 2.
Walsall 1, Brentford 2.

Division III (Northern)
Hartlepools U. 0, Accrington S. 0.

IRISH LEAGUE
Linfield 1, Glenavon 0.

Sauer Recovering

ST. LOUIS (AP)—Big Hank Sauer, who nearly lost an ear to a flying bat, is expected to be available for duty with the St. Louis Cardinals in three or four days.

The 37-year-old outfielder was reported in "good" condition Thursday in hospital and in no danger of losing his left ear.

LITTLE & TAYLOR
Sports Calendar

SATURDAY, MAY 5

SOCCER—
2.30—Jackson Cup Final, Strathconas vs. Heaneys, Athletic Park.

SUNDAY, MAY 6

BASEBALL—
1.30—Little League opener, Kiwanis vs. Lions, American League; 3.00—Gyros vs. Odd Fellows, National League; Little League Park.
1.00—Babe Ruth League opener, Tillicums vs. McCall-Davey; 3.00—Eagles vs. Menzies, Beacon Hill Park.

ONE QUALITY - THE BEST

STOCK CAR Races OPENING
SATURDAY, MAY 5th
TIME TRIALS 7.30
* THRILLS * SPILLS * CHILLS *
6 BIG RACES
ADULTS $1.25 CHILDREN 50¢ UNDER 10 FREE
Turn Right on the Island Hi-Way at Millstream Road
Western Speedway

New Car Sales Manager Required

Now, for a man with proven sales record, who is INTERESTED IN BECOMING PART OF MANAGEMENT and capable of developing and directing a profitable sales force and performing all related duties of sales management—

One of the Big 3 Dealerships in Victoria Offers

A basic salary of $500 per month, plus profit sharing, an opportunity to become a junior partner after a reasonable proven period.

Written applications will be accepted in strictest confidence by—

John W. G. Fleury and Associates Ltd.
Personnel Consultants
475 Howe St., Vancouver 2, B.C.

MANCHESTER BIDS FOR DOUBLE HONOR

English Cup Final Toss-Up

By PERCY J. WOODLEY

Soccer representatives of two great cities will contest the 75th English Football Association Cup Final Saturday on that beautiful playing surface at Wembley Stadium, London.

They are Birmingham and Manchester. It will be the 29th time the final of this great competition has been played at Wembley.

Could it be that the league championship and the English Cup will go to Manchester as they did to Liverpool 50 years ago, or will the cup go to Birmingham City? Only the final whistle can solve this problem.

Manchester United have already won the league championship. Even as early as January the eventual winners undoubtedly had visions of success, since their cup hopes in the third round were relinquished by four clear goals to a theoretically much weaker team, Bristol Rovers.

Now City can give Manchester its double.

English Cup competition still retains its popularity, for an average attendance at 32 third-round games reached over 29,000, about 2,000 per match higher than last year. As is usual, surprisess and disappointments predominated.

Arsenal, glamor club of soccer, suffered one of its worst humiliations in the third round. At Arsenal Stadium and leading at half-time by two goals, the home team allowed a non-league team of part-timers to equalize and force a replay.

After enjoying 85 minutes of glory on their own ground, Bedford Town, the Cinderella club, allowed Arsenal to equalize and snatch the victory in extra time.

Wolverhampton Wanderers and Preston North End, other big names did not survive the third round.

In the semi-final game at Villa Park, Birmingham, hundreds of jubilant fans invaded the pitch in token of Manchester City's triumphant march to Wembley for the second year in succession. Twice have they won the Cup and have appeared in six finals. Birmingham City defeated Sunderland by three goals to provide the opposition.

Winning the second-division championship last season and graduating to elite company, Birmingham City has restored and retained fan confidence this season, so much so that they are joint favorites to win the Cup.

The cup final rehearsal between the finalists ended in a 1-1 tie. As both teams were below full strength, conclusions were hard to draw. Birmingham's consistent progress and eight trying months augurs well for a successful conclusion, even though Manchester City will strive to bring the glory home.

Birmingham City's progress to Wembley has been tough and includes four away-from-home victories.

But with Manchester United league champions, Manchester City will want more than ever to bring home the English Cup.

Lemon's Bat Swings Sweet Tune for Nats

Washington Outfielder Real Surprise

By The Associated Press

Jim Lemon, a minor league whiz and major league bust, is bruising the ball this year at a .381 clip.

Big Jim always hit well in the pre-season training camps. Once the season started, however, he generally stopped connecting. First Cleveland and then Washington sadly shipped him back to the minors.

But this is a new year for Lemon, one of the most surprising of the startling Washington Senators. His batting average is the fifth best in the league and he stands third in runs-batted-in with 13.

Manager Marty Marion of Chicago White Sox apparently thought it was the old Jim Lemon his team was meeting Thursday night. Marty ordered Roy Sievers passed with a two-on, first-base-open situation in the seventh inning of a 4-4 tie game.

475-FOOT HOMER

What happened? Lemon blasted a home run which carried an estimated 475 feet into Griffith stadium's distant left field bleachers and also knocked White Sox right out of first place in the American League.

The 7-4 defeat suffered by Chicago enabled the New York Yankees to take over first, even though the New Yorkers themselves dropped an 8-7 decision to Kansas City.

Cleveland, which whipped Baltimore 7-1 behind Mike Garcia's six-hit pitching, still trails Chicago in percentage, although ahead games won and lost.

Boston pulled up to the .500 mark as big Frank Sullivan, a great Tiger tamer, whipped Detroit 5-2 with a six-hitter.

ROAD JAM

Two streaks were halted as the National League race developed a tremendous traffic jam with six teams bunched within one game of each other.

Brooklyn's defending world champions looked like the runaway team of 1955 as they bombed St. Louis Cardinals 7-3 for their first victory in five starts, while Pittsburgh's Bob Friend ended a six-game victory string for Cincinnati as he pitched Pirates to a five-hit, 5-1 victory.

NASHUA CAN'T MAKE IT EVEN WITH STAKE WIN

NEW YORK (AP)—Nashua will fall a few thousand dollars short of Citation's record as the all-time money winning champion if the four-year-old wins Saturday's Grey Lag Handicap at a mile and a furlong at Jamaica.

Nashua has won $1,040,515 in 22 starts as compared to the total of $1,085,760 banked by Citation when he retired for keeps in 1951. The difference is only $45,245. The $50,000 added Grey Lag probably will have a net value of about $37,000 to the winner, depending on how many horses go to the post.

Solons Take PCL Lead, Padres Edge Mounties

By The Associated Press

Sacramento is finally on top of the Pacific Coast League and the Solons did it the most satisfying way of all—by hauling down defending champion Seattle in two out of three games.

The Solons won the series rubber game 5-2 Thursday night and moved a few percentage points ahead of the Rainiers, who have led most of the season.

San Diego took Vancouver 7-6 on a disputed double in the ninth by Earl Rapp. Los Angeles and Portland were rained out.

At Vancouver, San Diego held a 6-0 lead in the eighth when the Mounties tied it on five hits, a hit batter and a walk. In the ninth Padres Al Federoff and Joe Macko singled, then Rapp slammed his double. Vancouver manager Lefty O'Doul took strong issue with umpire Cec Carlucci's ruling that it was fair as it sailed by first base.

San Francisco split at Hollywood, losing the seven-inning opener 1-0 to Ben Wade's fine one-hitter, then coming back to get the nightcap, 7-6.

PORTLAND, Ore.—Amos Lincoln, 191, Portland, outpointed Howard King, 193, Reno, Nev. (10).

RON PROMISES JOHN HIS BEST

LOS ANGELES (UP) — Ron Delany, Villanova College sophomore who has run the fastest mile in the United States this year, said Thursday he would put forth his greatest effort against John Landy here Saturday.

"I hope I live up to his kind words," Delany said of Landy's statement that the Irish runner should prove his greatest competitor. "I would like nothing better than to run my best against Mr. Landy."

No Justice For Olga On Mat Card

Very little is left to the imagination of the fans when the girl wrestlers show up at Memorial Arena.

Thursday night, during the double main event of the weekly professional show, almost everybody could tell right off just who was who.

Olga Zepeda, the good girl, was encased in a chaste white creation, while the bad girl, Betty Jo Hawkins, was wearing, of course, black.

Lest this symbolism be lost on the public, Betty Jo had red hair, emitted raucous cries throughout the match and heaped indignities indiscriminately on Olga and referee Dave Pye. All Olga did was dimple prettily at the crowd.

Despite those who like the happy ending, however, justice did not triumph. After each girl had won a fall, they took to rassling on the concrete floor of the arena instead of in the ring and the match was declared no contest.

In the other evening's entertainment, The Red Mask scowled his way to a victory over skinny Adrian Baillergon and Leo Numa and Strangler Wagner fought to a draw.

RACE RESULTS

TANFORAN

First Race—
Strong Sue (Zollinger) $6.80 $3.90 $2.90
Ardilion (Powell) 7.40 4.90
Fire Knight (Peterson) 7.20
Time, 1:12 1-5.
Also: Top Crazyhorse, Star Pac, Sallie Kay, Dennis, Arue, Keyed Up, Efe's Dream.

Second Race—
Brave Papa (Longden) $7.20 $4.80 $3.30
One Selection (Glisson) 5.70 3.60
Lita Snow (Neves) 3.20
Time, 1:43 2-5.
Also: Real Fleet, Wickahoney, Roman Wind, Good Word, Just Go, Fairhair.
Daily double paid $29.30.

Third Race—
Concert Belle (Maese) $32.30 $10.50 $6.50
Touch Again (Zufelt) 6.00 3.70
My Friend Barb (Lawless) 3.00
Time, 1:00 3-5.
Also: Miss Chapea, Speculative, Lottago, E. C. Henry, Blaze Fly, Royal Deb, Arrow Abbey, El Free, Yeguita.

Fourth Race—
Shady's Image (P. Moreno) $8.10 $4.20 $3.20
Rhoda's Boss (Longden) 7.80 4.70
Frozen Asset (Powell) 5.30
Time, 1:12 4-5.
Also: Howdy Pardner, Tune Up, Ess Tee Jay, Wallowa, Maureen Mc, Habebe.

Fifth Race—
Ruskit (Lewis) $9.10 $2.80 $2.50
Paro Panche (Valenzuela) 2.30 2.20
State Bell (Glisson) 3.00
Time, 1:11 4-5.
Also: Up North, Money Getter, Best Man.

Sixth Race—
Sanew (Longden) $4.00 $3.10 $2.50
Pullback (Zollinger) 8.30 4.40
Fastness (Neves) 3.30
Time, 1:11 2-5.
Also: Miss Senmrita, Parade Mag, Lucky-Lanza, Detergent, She's-a-Bric.

Seventh Race—
Vilas (Valenzuela) $17.40 $7.10 $4.40
Top-Dill (Lewis) 3.60 2.90
Can't Pass Me (Longden) 4.20
Time, 1:11 3-5.
Also: Hemet Fox, Flying Flute, Gahoe, Don't First, All Man.

Eighth Race—
Navy Look (Valenzuela) $8.00 $4.30 $3.10
Lill Ann Marie (Lewis) 5.10 3.10
Tell Me Tony (Peterson) 2.80
Time, 1:44.
Also: Little Trinket, Trauer, Darling Ruth, Dream Dancer, Engle Breeze, Topanne Porter.

FIGHT RESULTS

LOS ANGELES—Art Aragon, 145½, Los Angeles, outpointed Jimmy Carter, 139, New York (10).

DALLAS, Tex.—Buddy Turman, 186, Tyler, Tex., knocked out Dick Mays, 202, Boise, Idaho (2).

SAN FRANCISCO—Charley Green, 164½, Los Angeles, knocked out Harvey Taylor, 168, Los Angeles (3).

MAJOR LEAGUE PACESETTERS

By the Associated Press

AMERICAN LEAGUE

	AB	R	H	Pct.
Wertz, Cleveland	45	10	19	.422
Mantle, New York	53	15	21	.396
Gernert, Boston	28	5	11	.393
Courtney, Washington	26	4	10	.385
Lemon, Washington	42	8	16	.381

NATIONAL LEAGUE

	AB	R	H	Pct.
Boyer, St. Louis	46	10	22	.478
Bruton, Milwaukee	27	9	12	.444
Bailey, Cincinnati	27	7	12	.444
Walls, Pittsburgh	34	6	14	.412
Long, Pittsburgh	57	12	23	.404

Marlene Far Back

ATHENS, Ga. (AP)—Marlene Stewart of Fonthill, Ont., the only girl in the 72-hole Southern Intercollegiate golf tournament, shot an 83 in the first round Thursday and finished far down the list.

The Canadian champion, representing Rollins College, Fla., didn't birdie a hole, but nevertheless had the largest gallery of the day.

TOP PAYING CAREERS
FOR
TRUCK OR WINCH
MECHANICAL DRAFTSMEN
AND/OR
DESIGN ENGINEERS
With a Nationally Known Rapidly Growing Vancouver Manufacturing Company
- Top Salaries
- Ideal Working Conditions
- Full Company Benefits

Reply to Victoria Press, Box 2069, giving full particulars of age, experience, etc. Your reply is strictly confidential. Our employees have been notified.

BASEBALL SCORES

AMERICAN LEAGUE

	W	L	Pct.	GBL
New York	9	5	.643	—
Chicago	9	5	.643	—
Cleveland	8	5	.615	½
Washington	7	7	.500	1½
Boston	6	6	.500	2
Kansas City	5	7	.417	3
Detroit	5	8	.385	3½
Baltimore	5	10	.333	4½

		R.	H.	E.
Detroit	000 000 020	2	6	0
Boston	200 100 20x	5	10	1

Maas, Aber (7) and House; Sullivan and White. Homers: Detroit, Torgeson; Boston, Gernert, Malzone.

Kansas City	050 020 001	8	13	1
New York	001 150 000	7	9	1

Ceccarelli, Bartsehy (5) and Ginsberg; Larsen, Byrne (2), Morgan (6) and Berra. Homers: Kansas City, Ginsberg; New York, Mantle, Bauer, Berra.

Chicago	310 000 000	4	6	0
Washington	400 000 30x	7	8	4

Pierce, Fischer (8) and Lollar; Stone, Chakales (8) and Fitzgerald. Homer: Washington, Lemon.

Cleveland	300 000 202	7	10	1
Baltimore	100 000 000	1	6	0

Garcia and Aferili; Wight, Besana (8), Dorish (7), Held (8) and Briandos. Homer: Cleveland, Busby.

NATIONAL LEAGUE

	W	L	Pct.	GBL
Milwaukee	5	3	.625	
St. Louis	7	5	.583	—
Brooklyn	8	6	.571	—
Cincinnati	7	6	.538	½
New York	7	6	.538	½
Pittsburgh	7	7	.500	1
Philadelphia	5	7	.417	2
Chicago	3	9	.250	4

Pittsburgh	202 100 00	5	7	1
Cincinnati	000 000 001	1	5	1

Friend and Shepard; Naxhall, Jeffcoat (4), Scantlebury (6), Lawrence (8) and Bailey. Homers: Pittsburgh, Thomas, Long; Cincinnati, Bailey.

Brooklyn	403 000 000	7	12	0
St. Louis	100 000 200	3	11	1

Newcombe, Labine (9) and Camanella; Flowers, Miller (1), Jones (4), Jackson (8) and Sarni. Homers: Brooklyn, Campanella, Hodges, Furillo; St. Louis, Repulski.

COAST LEAGUE

	W	L	Pct.	GB
Sacramento	14	7	.661	—
Seattle	15	8	.652	—
Los Angeles	13	8	.619	1
San Francisco	13	10	.565	2
San Diego	11	13	.458	4½
Vancouver	8	14	.364	6½
Portland	8	14	.364	6½
Hollywood	7	15	.318	7½

First Game—

San Francisco	000 000 0—	0	1	2
Hollywood	000 010 x—	1	3	1

Osborn and Sullivan; Wade and Uniska.

Second Game—

San Francisco	310 300 000—	7	15	0
Hollywood	001 000 401—	6	11	3

Smith, Black (7), Orba (9) and Sullivan; Daniels, Green (1), Murray (4), Nelson (6), O'Donnell (9) and Naton.

Sacramento	000 000 012—	5	12	0
Seattle	000 000 110—	2	10	2

Harrist, Ross (7), R. Jones (8) and Balch, McNamara (9); Singleton, Birkhofer (8), Jansen (9) and Orteig.

San Diego	000 411 001—	7	13	0
Vancouver	000 000 060—	6	10	1

Carmichael, Peterson (8), Herrera (8), Getlel (9) and St. Claire; Bamberger, Funk (9) and Neal.

rain.

RAMAT GAN, Israel (Reuters)—Charlie Fleming, Sunderland's inside right, scored all the English club's goals in its 3-2 soccer victory over Maccabi Petakh Tikvah, Israel team, here Thursday. Sunderland led 2-1 at halftime.

at WILSON'S

Clarks world famous
DESERT CASUALS
Ever walked with your feet in the clouds? That's the feeling you get when you wear Clark's Famous Desert Boots . . . soft, feather-like foot-freedom that makes you feel you're not wearing shoes at all. See them in sand suede for men or ladies, only 12.95
W&J WILSON LIMITED
Government Street—Opposite Post Office—3-7177

ESTABLISHED 1850
at WILSON'S
newest new HEADWEAR

Our selection is complete, men offering the new Christy's Rollaway, and popular models under the Stetson Label. Take your choice today, priced from 9.95
KANGOL CAPS
New streamlined-shape caps in wool, all sizes; ideal for golfing, hiking or driving. In flannel grey, camel, linen and moss green shades 2.95
Latest in BUSINESS SHIRTS
Plain blue and white Oxford shirts with button-down collar, 4.95
New neat Tattersal check design, button-down collar 5.95
Super-Fine Broadcloth Shirts in neat check patterns 6.95
Welch-Margetson Tab Collar Shirts, with French cuffs and 2 collars 7.95
W&J WILSON LIMITED
Government Street—Opposite Post Office—3-7177

TIME OUT! By JERRY KEATE

"That's our big weakness . . . Haven't got an outfielder with a really good arm!"

O.C. CRICKET

LONDON (Reuters)—Cricket close-of-play scores in Britain Thursday:

Worcestershire 90 and 2 for 0, Australian touring team 438.

MCC 142 and 128 for 3, Surrey 235.

Oxford University 188 and 133 for 1, Middlesex 225.

Somerset 191 for 5 declared and 108 for 5 declared. Hampshire 101 for 9 declared and 191 for 5. Draw.

Warwickshire 279, Sussex 309 for 4.

Yorkshire 251 and 105 for 4, Cambridge University 188.

Gloucestershire 264 for 7 declared and 133 for 9 declared. Glamorgan 272 for 7 declared and 75 for 1. Draw.

Rock Leaves Door Open 'Urge Will Be There'

BROCKTON, Mass. (AP) — Did Rocky Marciano—in the midst of the hometown fanfare for his retirement from the heavyweight championship—leave the door slightly ajar for a possible return to the ring?

Some of the huge throng who listened to Brockton's favorite son speak at the Fair Grounds Thursday after a 200-car motorcade had traveled 5½-mile parade route pondered the question.

"I'm happy the way everything has worked out," Rocky told his listeners. "My family is happy and everybody in Brockton is happy. My plans don't call for a comeback.

"But, of course, I can't see deep into the future. That will come later.

"I'm going to give it a good try. I'm going to do my best to stick with it, although I know the urge will be there to try it again."

Rocky got some reporters curious at a press conference, too, when he said:

"Should I return, I would want Al Weill as my manager."

"The champion will have to ask me to get him a fight," Weill said. "I will not go after him. I don't think he ever should fight again, now that he's retired."

LEAFS WIN OPENER

TORONTO (CP) — A rare triple-play and Loren Babe's clutch hitting gave Toronto Maple Leafs a 3-2, 11-inning decision over Richmond Virginians in Toronto's International League home baseball opener Thursday. A crowd of 12,122 saw the Leafs score their ninth win in 13 games.

Wiser's DELUXE Canadian Whisky
A QUALITY WHISKY IN A SMART DECANTER
This advertisement is not published or displayed by the Liquor Control Board or by the Government of British Columbia.

INBOARD . . . OUTBOARD . . . ALL ABOARD . . .

Bell Boy BELLGLAS BOATS
All aboard . . . for the latest in luxury cruising. It's the Bell Boy 21' Express, with outboard or inboard installation. Clocked at speeds up to 40 mph, yet gives you a safe, dry ride even in rough water! Smartly designed in Bellglas for low-cost maintenance—can't rust, rot, dry out; never needs painting. Two berths, galley, ice box, sink, head; loads of other features. You can own a Bell Boy on convenient terms. Ask for details.
Available in a Large Selection of Colors
• ON DISPLAY NOW •
ANGUS MARINE
2220 DOUGLAS STREET PHONE 4-7431

For your second car the economical answer is Austin
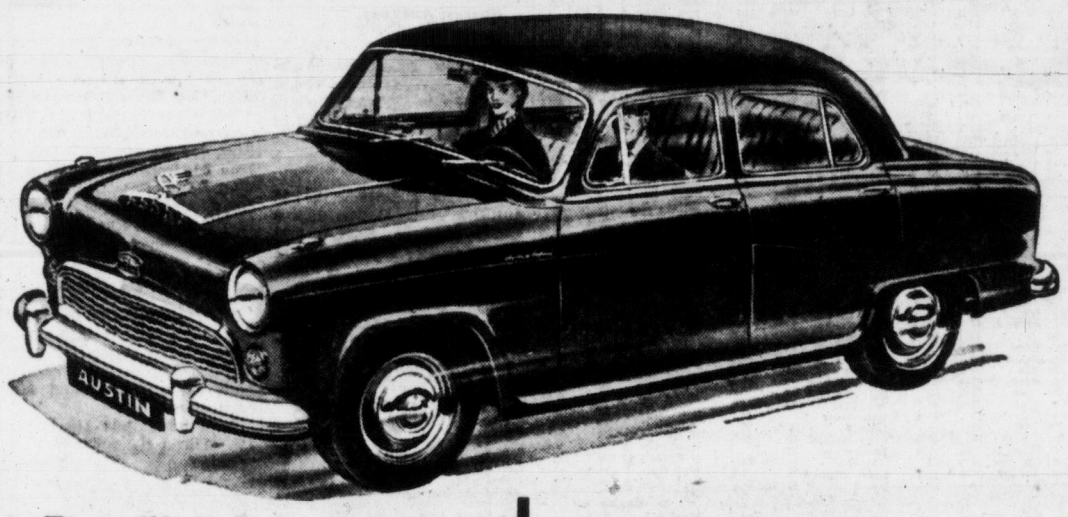
Beautiful new Austin A-50 CAMBRIAN
fully equipped for only $1799
Four-Door Family Sedan
Are you *stranded* when the family car's out shopping or at the high school dance? Then you, sir, need an Austin like the new A-50 Cambrian! For only $1799, this agile beauty gives you sparkling all-weather performance . . . the safety of king-sized brakes and welded unitary body . . . plus miles and miles of gas-saving *economy*.
This is a family-sized car, remember. Big and roomy—but so easy to handle, your wife can park it like a professional. And this new Austin Cambrian saves you money when you *buy* it . . . its built-in Austin quality keeps on saving, year after year. So don't be stranded with one car . . . see your Austin Dealer about a handsome new A-50 Cambrian *today!*
See and Drive the A-50 Cambrian Completely Designed for Canadians
Look at all these Austin extras!
- Powerful heater and defroster.
- Self-cancelling direction signals.
- Electric windshield wipers.

All yours in the Austin Cambrian...
- Luxurious interior with the look of leather everywhere.
- Clean, sweeping body lines and colours to delight you—and your family.
- King-sized brakes supply 40% more braking power, for safe, sure stops.
- Top engine performance offers 25% more power for passing, hills and fast starts.

Wholly owned subsidiary of The British Motor Corporation Ltd. Birmingham, England.
Austin MOTOR CO. (CANADA) LTD.

PLIMLEY ON YATES 2-9121

TODAY'S MARKET QUOTATIONS

Information provided by James Richardson & Sons, T. H. Burns & Co. Ltd., Hagar Investment Ltd., A. E. Ames & Co., W. C. Pitfield & Co. Ltd., Hugh Mackay & Co. and Investment Dealers' Association.

VANCOUVER—NOON

OILS	Bid	Asked
Altex	25	28
AP Con	44	46
Basco Pete	54	58
Bata Pete	15	17
Cdn Atlant	790	800
Chamberlain	43	49
Charter	210	220
Con Micmac	350	365
Del Rio	325	335
Futurity	58	60
Gen Pete	550	600
Do A	550	600
Hargal	4	5
Liberal	320	325
Liberal Pete	18	20
Mill City	38	40
N Gas Exp	185	200
N Superior	260	275
Pacific Pete	16¼	16¾
Pathfinder	145	150
Royal Candn	10¾	11½
Sparmac	30	31
United	270	275
Vanalta	20	22
Vantor Exp	127	130

Ynk Princess	72	73
MINES		
Ad Astra	11½	14
Amer Std	17¼	18½
Bethlm Cop	133	135
Bralorne	550	565
Cdn Colliers	10⅜	10½
Canam Cop	143	150
Caribou G	7	7½
Cowich Cop	278	285
Cronin Bab	7	7½
Dorreen	5	6
Gnt Mascot	87	90
Granduc	650	700
Grandview	17	20
High Belle	75	78
Indian	6	7
Koot B Mtls	3¼	4
Nat Explor	67	70
NW Ventures	32	33
Pac Nickel	37	38
Pioneer G	195	202
Prem Border	19	20
Quats Cop	65	66
Red Hawk	4¾	5
Sheep Creek	215	220
Silbak Prem	21	22

Silver Ridge	18	20
Silver Std	76	80
Sunshine Lrd	29	30
Trojan	54	55
Taylor Brdg	27	29
Utica	4	6
Vananda	9	9½
Wstrn Expl	53	60
INDUSTRIALS		
Alta Dstlrs	185	195
Do VT	155	160
BC Forest P	17¼	17½
BC Tele	46	47
BC Turf	95	100
Capital Ests	500	525
Cons M & S	34½	35
Grwrs Wine	610	640
Inld Nat Gs	525	550
Lucky Lager	440	450
Midwest Gs	400	415
Neon Prods	13	14
Powell River	60	61
Sidney Roof	32½	33
Sun Publish	17	17½
Wstr. Paper A	27	28
Do B	27	28½
W Plywood	25	25½

TORONTO MINES

	Bid	Asked
Akaitcho Y	58	60
Algom Uran	15¾	16
Amalg Lrdr	16	18
Amer Neph	245	250
Ancon Lead	320	325
Anglo-Huron	12⅞	13
Arjon	31	33
Ascot Mtls	36½	37
Aumacho	56¼	57
Aumaque	28	29
Aunor	235	240
Bagamac	14¾	15
Barnat	82	84
Barvue	125	128
Barymin	256	260
Base Metals	105	107
Baska Urn	36¼	37
Beaucage	245	249
Beaver Ldge	44	45
Belleterre	217	230
Bevcourt	44	51
Bibis Yuk	15¾	16
Black Bay	92	96
Bobjo	36	39
Bonville	12½	13
Bralorne	560	565
Broulan	170	171
Brunswick	12	12¾
Buffadison	12	12½
Buff Ank	75	80
Buff Can	22	22½
Buff RL	11½	12
Bulldog Yk	13¼	14
Bulolo	575	590
Camp Chib	24¾	25
Camp RL	650	685
Cdn Malrtic	43½	45
Can-Met Ex	237	245
Cariboo Gld	62	65
Cassiar	875	905
Castle-Tret	460	475
Central Pat	135	140
Central Por	16¼	16½
Chem Res	540	550
Chesterville	46	47
Chimo G	145	149
Cromium	325	360
Cobalt Cons	72	79
Coch Willans	75	77
Coniaurum	55½	58
Con Denisn	935	940
Con Discvy	360	375
Con Hewey	435	440
Con Mosher	85	88
Con Nichlsn	26	27
Con Nrthld	140	145
Conwest	730	745
Coulee	174	175
D'Edona	25	26
Delnite	78	80
Delta Min	17	17½
Dome	14¼	14⅜
Donalda	56	57
Duvex	39	41
Dyno	107	109
E Malartic	199	200
E Sullivan	620	640
Estrn Met	75	79
Eureka	191	194
Falconbridge	36	36½
Faraday	147	149

Frobisher	425	430
Geca	20½	20¾
Giant Yke	550	560
God's Lake	49	50½
Goldale	38	39
Gold Crest	30	31
Golden Man	410	415
Goldfields U	40½	41
Graham B	32	33
Gunnar G	16⅜	16½
Headway	174	177
Heath	34	35
Heva	12	12¾
High-Bell	75	82
Hollinger	29	29¼
Hudson Bay	79	79½
Indian Mnes	35	36
Inspiration	140	141
Iso Uron	27	28
Jacknife	41	43½
Jack Waite	24	25
Jaculet	175	176
Jellicoe	23	23½
Joburke	16	17
Joliet Que	122	125
Jonsmith	40	41
K-Addison	18½	18¾
Kirk HB	85	87
Kirk L Min	195	200
Labrador	23¼	23½
Lake Cinch	217	220
Lk Dufault	285	288
Lk Lingman	16¼	18
Lakeshore	535	550
Lake Wasa	25	26
La Luz	420	430
Lamaque	300	310
Leitch Gd	77	80
Lexindin	22½	23
Ltl Lng Lac	180	185
Lorado Ur	133	135
Louvicourt	26	29
Lyndhurst	182	185
Macassa	210	215
MacDonald	120	125
Macfie	19	20
Mackeno	42	44
Macleod	135	136
Madsen RL	260	270
Malartic G	175	180
Maneast Ur	27	29
Maralgo	36	37
Mrtn McNly	30	31
McIntyre	91½	92½
McKenzie RL	33	34
McMarmac	19	20
McWatters	57	59
Mentor Ex	71	73
Merrill Is	360	365
Meta Ur	30	31
Mining Corp	26¾	27
Mogul	345	350
Moneta	79	85
Nat Exp	66	67
Nes Lbne	160	161
Nw Calumet	88	89
New Delhi	106	107
Nw Dcknsn	181	183
Nw Goldvue	26	27
Nw Harrcna	33	34¼
New Jason	30	31
Newlund	88	80

Nw Mylamac	20	21
Nw Thurbois	22½	24
Nipissing	505	515
Nisto	32	32½
Noranda	60¼	61
Norgold	22	23½
Norlartic	13	14
Normetal	710	715
Norpax	100	103
North Inca	10½	11
Nudulama	56	57
O'Brien	108	110
O'Leary Mal	35	36
Opemiska	15¾	16
Osisko	47	48
Pacific E	13½	14
Pamour P	59	60
Parbec	14½	15
Pardee	105	106
Paymaster	33	35
Pd Oreille	445	450
Perron Gd	26¼	30
Pickle Crow	175	180
Pioneer Gd	300	
Placer Dev	13⅛	13¼
Pow Rouyn	55	58
Preston E	625	645
Pronto	700	710
Que Chib	305	310
Que Cop	270	275
Que Lab	22	23
Que Man	160	165
Que Met	395	400
Quemont	28	28½
Radiore	136	139
Rayrock	174	175
Reeves McD	240	248
Rix	95	100
San Antonio	103	105
Shawkey	23	24
Sheep Crk	199	200
Sher Grdn	920	925
Sigma Mns	510	535
Silanco	16½	17
Silv Miller	134	135
Silv Stndrd	79	80
Starrat O	12	14
Steeloy	13½	15
Steep Rock	20	20¼
Sudbury C	18½	19
Sullivan C	650	660
Sylvanite	135	137
Tk-Hughes	230	235
Thompson	196	200
Trans-Res	45	47
Ud Asbestos	745	755
Ud Keno	650	675
Ud Montubn	30	31
Up Canada	100	105
Ventures	44¼	45
Viola Mac	245	250
Wte Amulet	14½	14¾
Wt Ashley	15	16
Willroy	276	280
Wiltsey C	13	13½
Winchester	12½	13¾
Wrt-Hrgrvs	189	190
Yale Lead	45	46
Yk Bear	245	248
Yukeno	12	13
Zenmac	42½	43

GRAIN

WINNIPEG (CP)—Fairly broad export demand in barley, rye and flax showed on the Winnipeg exchange today. Trade reports indicated fair quantities of rye were sold to the Continent, including Norway and Denmark, while the United Kingdom took fair shipments of barley.

Disposal of lots of flax on a deferred shipping basis was also reported. Oats had good domestic shipping support.

	High	Low	Close	Ydy
Oats				
May	81⅞	81½	81¾	81½b
Jly	78¾	78⅜	78⅝a	78⅜
Oct	75⅞	75¼	75⅝a	75⅜
Dec.	73⅛	72⅞a	72⅞a	73n
Barley				
May	118½	117¼	118½	118⅝b
Jly	111¾	111⅛	111½a	11a
Oct	106¼	105¼	106¼	105⅛
Dec	101⅝	101	101⅝a	101
Flax				
May	419½	417	418⅝	415¼b
Jly	419	416	418½b	414⅞
Oct	356¼b	360	364¾	359¾
Dec	346½	345	345b	347a
Rye				
May	130⅜	129⅜	129¾	129½
Jly	128½b	127¾	128¼a	127¼b
Oct	125⅞	125⅛	125⅝	124⅛b
Dec	—	—	123½	123½

CHICAGO (AP) — A firm tone ruled in grains on the board of trade today.

Brokers felt the worst of the liquidation in old crop soybeans had passed. These futures scored substantial gains.

Wheat closed ½-2¾ higher, May 2.29¼-⅜, corn ⅜-1¼ higher, May 1.53⅞-¾, oats ⅛ lower to ¼ higher, May 65⅝-¾, rye 1 to 2¼ higher, May 1.29¼, and soybeans ¾-5½ higher, May 3.18-3.18¾.

Cash wheat none; corn No. 1 yellow 1.57-57¾; oats none; barley nomain: Malting choice 1.30-40; feed 1.01-1.11.

Grain close:

Wheat: May 2.29¼ - ⅜; Jly 2.09⅝-½; Sep 2.11¾ - ½; dec 2.14⅝-¾; Mar 2.15¾@⅝.

Corn: May 1.53⅞ - ¾; Jly 1.57⅞-¾; Sep 1.58¼ - 1.58; Dec 1.43⅝-⅝; Mar 1.47.

Oats: May 65⅝-¾; Jly 67½-¼; Sep 69¼; Dec 72⅛.

Rye: May 1.29¼; Jly 1.32¼; Sep 1.31¾; Dec 1.35.

MARKET SUMMARIES

Imperial Oil At New High

TORONTO — Imperial Oil climbed $2.25 to a new peak of $51.50 on the Toronto stock market today.

Trans-Mountain hit a high of $63.50. B-A Oil was up $1.25 at $39.75 after announcing a deal for added pipeline facilities.

Refining oil and pipeline stocks continued to attract the bulk of buying while selected utilities, steels and papers were strong.

International Nickel advanced $2.50 at $96.50 and Hudson Bay moved up $1.37 to $79.37 as features of the mining section.

McIntyre added $1 in golds.

Canadian Export Gas, Prairie and Canadian Devonian notched 25-cent gains in western oils.

VANCOUVER

VANCOUVER—A quiet market with prices steady.

Sheep Creek made the largest turnover, moving 31,200 shares going to $2.78 from $2.

Quatsino sold 10,200 at 66. Silver Standard moved 7,000 at 76. Utica traded 6,000 at 5. Sparmac sold 6,000 at 31. Van-Tor moved 6,000 between $1.22 and $1.27. Beaver Lodge sold 3,500 at 42. Indian Mines traded 4,000 at 6. Mid West Copper sold 5,000 going to 74. Trojan traded 5,000 at 55. Canaam Copper moved 4,100 at $1.42. Inland Gas sold 2,600 between $5.25 and $5.40.

NEW YORK

NEW YORK (AP)—Oils held the most buying attention today in a moderately higher stock market.

Higher with oils were steels motors, coppers, railroads and chemicals. Aircrafts were mixed and quiet today. Most other divisions also were mixed.

Moving higher in the Canadian section were Hudson Bay Mining, up 2, and International Nickel, up 1.

Lower were Granby Mining and Distillers Seagrams, down ¼ and ⅛ respectively.

LONDON

LONDON (Reuters)—The undertone in the stock market was satisfactory today though there was a disposition to hold off before the weekend.

Among rails, Canadian Pacific were lower. There was selective demand for industrials and engineering shares were favored.

Western Canada was a firm feature in breweries. Coppers appeared easier. Oils were active and firm following the good British Petroleum dividend.

Stock closings: Babcock and Wilcox 80s, Bowater Paper 59s 9d, British-American Tobacco 52s 1½d, British Celanese 22s 4½d, Canadian Pacific $61½, General Electric 57s 9d, Gt. Univ. Strs. 45s 3d, Hudson's Bay Co. 187s 3d, Imperial Chemical 48s 7½d, Imperial Tobacco 49s 10½d, Metal Box 55s, Mexican Eagle 20s 9d, Rand Mines 68s 9d, Rolls-Royce 105s 6d.

MONTREAL

MONTREAL (CP)—Prices today moved higher in most sections of the industrial list in moderately active trading on the Montreal and Canadian stock exchanges.

Imperial gained 1½ and BA 1⅜ to lead the advance in the refining oils. Trans-Mountain added ¾ in the pipelines.

False Dividend Shakes Market

LONDON (UP) — Thousands of dollars were won and lost in 20 minutes last night on the London stock exchange when a financial news agency made a mistake in reporting a company's dividend.

At 5.15 p.m. the financial service Comtel (Reuters) flashed out a dividend that brokers throughout London's financial district had been waiting for. This was an hour and 45 minutes after the exchange officially closed.

"British Petroleum, Ltd., have declared a final dividend of 15 per cent tax free, making 20 per cent tax free for 1955," it said.

British Petroleum, formerly Anglo-Iranian, was selling for 143 shillings, 7½ pence at the time.

Although the stock market was closed, brokers returned to their offices and dealers rushed for phones. Thousands of shares changed hands as jobbers snapped up holdings offered by speculators who had bought earlier in anticipation of a bumper dividend.

Financial circles estimated that nearly $3,000,000 changed hands as the price rose to nearly 160 shillings.

Twenty-two minutes later British Petroleum said the final dividend was 10 per cent tax free, not 15 per cent. Five minutes later Comtel flashed a correction.

The genuine B.P. dividend was announced, as usual, after the exchange closed.

INVESTMENT SECURITIES
consult
Kenneth L. Boorman
Boorman Investment Co. Ltd.
616 View Street 3-7124

PREVIOUS CLOSING PRICES

MONTREAL-TORONTO INDUSTRIALS

	Bid	Asked
Abitibi com	41	41¼
Do pfd	24½	24½
Acadia Atlc	11¾	13
Do A	21½	22
Algoma Stl	109	110½
Aluminum	133¾	134¾
Do pfd	50¾	50½
Ang-Can Pip	48	49
Do pfd	52¼	52½
Ang Nefy	12½	12¾
Argus Corp	24⅜	24¾
Do pfd	53	56½
Asb Corp	43	43¼
Atlas Stl	26	26½
Bathurst A	63¼	64½
Beatty Bros	6¾	7
Bell Tele	49⅜	49½
Braz Tract	6⅞	7
BA Oil	38¼	38⅜
BCE 4 pfd	90	90½
Do 4¼ pfd	47½	48½
Do 4½ pfd		49
Do 5 pfd	50½	51
BCFP	17¼	17½
BC Pkrs A	12½	13
BC Pwr	37½	38
BC Tele		48
Brown Co	22½	22½
Bldg Prod		37
Burl Stl	28¾	29
Brush & Co.	13½	13¾
C & D Sugar	22¾	23
Cda Cement	32	32½
Do pfd	29¼	29½
Cda Irn F	37	37¼
Cda Pkrs A	40½	41½
Do B	35¾	35⅞
Cda Prmt	89	
Cda Steam	30	32
Do pfd	12½	12¾
Cdn Brew	31½	32
Do pfd	31¼	32
Cdn Can	35⅝	36
Cdn Cel	17	17¼
Do pfd	33½	34
Cdn C & C	10	10½
Cdn D & D	21¼	21½
Cdn Gn Inv	20⅞	21
Cdn Indust	21½	21¾
Cdn Loco	34	35
Cdn Marconi	5¼	5½
Cdn Oil	24	24¼
Cdn Petro pf	28¾	28⅞
CPR	33½	33¾
Cdn Vickers	37	39
Chrysler	68	68¾
Cockshutt Fm	6¾	7
Con M & S	34½	34¾

Con Paper	39½	39¾
Cnsmrs Gas	21	21¼
Corby's A	17	17½
Do B	16	16¼
Crown Zeller	65½	67
Dist-Seagrm	36	36¼
Dom Bridge	22	22½
Dom F & Stl	32¼	32½
Do pfd	101½	102
Do pfd	101½	102
Dom S & Cl	20¾	21
Dom Stores	34½	34¾
Dom T & C	16½	16¾
Dom Textile	7⅞	8
Dow Brew	35	35½
Dupont	28⅛	28⅜
Eddy Ppr	63	64
Famous Play	17¾	18
Fanny Frmr	23½	24½
Federal Grn	30¾	31½
Ford A	121¼	122½
Foundation	24	26
Fraser Co	36½	37
Gatineau Pw	29¾	30
Gen Dyn	60	62
GM	44¼	44½
Gen Stl Wrs		9⅝
Goodyear T		162
Gt Lks Ppr	52½	54
Gt W Cl A	10½	11
Do B	9½	10
Gypsum LA	65¼	66
Hamiln Cot		15
Hind Dauch		56
Hwrd Smith	47½	48
Imp Oil	49½	49¾
Imp Tobac	11¾	12
Do pfd	6¼	7½
Ind Accept	51	52
Int Bronze	11½	11¾
Do pfd	24	25
Int Metls A	44	44½
Int Nickel	94	94¼
Int Pet	38	38¼
Kelvinator		14
Labatts	22¼	23
Laur Secord	19	19½
Loblaw A	53	
Do B	81	88½
Lndn Hose A	7	7¾
Mc & Bl B	44½	44¾
Mpl L Mill	9¼	9½
Massey H	8¼	8¼
Do pfd		97
Maxwell	6¾	7
McColl Fr	48½	49¾
Merc Mills	10	15
Do pfd	97	97½
Miltn Brick	445	450

Mdrn Cntnrs		15½
Molson A	26	
Do B		26
Mon Knt	5¼	5¾
Mont Loco	16¾	17
Moore Corp	46¼	47
Nat Drg	15⅞	15½
Do pfd	12½	12¾
Nat Groc		23
Nat Hose A	5	
Do B	5	5¾
Nat Stl Car	30	30¾
Ont Stl	24½	28
Orng Crsh	400	420
Page Her	88	90
Penmans	24½	25¾
Powell Rv	61	61¼
Power Corp	55½	55¾
Press Mtls	38	38¾
Rvsd Silk A	13	
Do B	400	425
Russell Ind	13½	13¾
St Lawr Corp	85	85½
Shawinig	82	
Sicks Br	26½	26¾
Do VT	25	26
Slvrwd Drs A	11	12
Simpsons	20½	20¾
Southam	47½	48½
Stand Pave	41⅜	41¾
Stedman	25	26
Suprtst Com	38	40
Tamblyn	41½	42
Taylor Pran	9¾	10
Do pfd	10⅜	10¾
Tip Top Tlrs	10	14
Trdrs Fin A	40½	41½
Do B		42½
Unitd Corp A	28½	30
Do B	21¼	21¼
Unitd Fuel A	60	
Do B	32	35
Unitd Stl	16⅜	16⅝
Hir Walk	70	70½
Westeel	20	
W Can Brew	34	34½
W Grwrs A	40	40¾
G Weston pf	100½	102
Wpg Gas	14¼	14½
York Knit A	150	175
Zellers	24	
BANKS		
Montreal	53⅛	
Nova Scotia	66¼	67
Tor-Dom	52½	53½
Royal	59¼	59¾

Closing Averages

DOW JONES:

30 Industrials	514.03, up 1.25	
20 Rails	178.01, up 1.87	
15 Utilities	65.48, up .33	
65 Stocks	182.67, up .98	

Shares: 2,640,000.

TORONTO:

Industrials	467.08, up 0.70
Golds	88.12, off 0.17
Base Metals	245.30, up 0.40
Western Oils	153.67, up 1.18

Shares: 7,190,000.

MONTREAL:

Industrials	319.20, up 1.50
Utilities	137.20, up 0.90
Golds	89.11, up 0.03
Pulps, Papers	1,593.72, up 4.12

VANCOUVER:

Golds	47.06 up 0.87
Base Metals	182.10 off 0.92
Oils	395.01 off 0.69

Sales: 254,594.

TORONTO OILS

Sales		High	Low	Close
2000	Acme	24	23	23
1500	Ajax	—	—	72
4050	AP Cons	45	43	45
22400	Anchor	22	18	20
100	Anglo American	—	—	15
4341	Bailey Selburn	13⅜	13½	13¾
24750	Banff Oils	270	231	270
4500	Bata Pete	17	16	17
500	Bralsaman	—	—	128
2300	Britalta	295	290	290
1010	Calgary & Edm	26	25½	26
26150	Calnorth	44	42	42
100	Calvan Cons	—	—	540
1220	Can Oil Lands	335	330	330
2000	Can Admiral	—	—	60
2900	Can Atlantic	795	775	790
9435	Can Devonian	650	625	640
12710	Can Homestead	244	225	240
1493	Can Oil	24¼	23½	24
16745	Can Pipeline	300	290	299
10625	Central Leduc	430	415	425
16500	Chamberlain	49	45	48
[illegible]	Charter Oils	210	203	203
[illegible]	Cons Micmac	360	350	360
500	Dalhousie	—	—	23
10115	Del Rio	335	325	325
1900	Devon Leduc	165	156	160
1250	Dome Western	845	830	845
31350	Duvex	39	38	38
1200	Fargo Oil	310	305	310
600	General Pete A	575	570	570
5500	Great S Grass	—	—	440
13000	High Crest	43	42	42
7100	Highwood Sarce	47	43	47
75	Hi Tower	8½	8¼	8½
447	Home Oil A	—	—	13¼
528	Do B	13	—	13
750	Husky	11⅜	11¼	11¼
4946	Inter-Prov Pipe	40½	38⅝	40¼
36250	Kroy	260	245	260
2525	Liberal	330	320	320
3000	Long Island	19	18	19
16600	Marigold	38	34	35¼
175	Merrill Pete	—	—	19½
141780	Mid Continent	124	110	123
5735	Mid Western	420	415	415
25700	New Bristol	192	190	191
31641	New Brit Dom	298	260	295
2600	New Gas	195	185	190
928	New Superior	255	251	255
185500	Norpax	113	102	104
6140	Nrth Canadian	540	530	540
1065	North Star	17½	16¾	17½
8700	Okalta	275	260	275
3215	Pacific Pete	16⅝	16⅝	16½
57200	Pan Western	43	38	42
600	Peruvian Oil	230	221	230
17850	Petrol O & G	180	175	180
2400	Ponder	—	—	70
3000	Roxana	—	—	13½
650	Royalite	14¼	14⅜	14⅜
1900	Sapphire	335	330	335
2050	Scurry	228	218	228
3750	Security Free	325	315	325
13200	Spooner	50	46	—
1000	Stanwell	—	—	66
3900	Trans Empire	235	230	232
16200	Trans Era	45	43	45
3293	Trns Mountain	63	60	62
4320	Triad	965	950	950
15900	United	270	265	270
5500	Vulcan	250	245	250
1000	Yankee Canuck	19	18	18

NEW YORK

	Close
Allied Chemicals	126¼
American Gas & El	[illegible]
ATT	182
American Can	45
American Smelter	56
American Tobacco	83
Anaconda Copper	79⅛
Atchison Topeka	168
Atlantic C Line	60
B & O Railway	52
Bethlehem Steel	161⅜
Boeing Aircraft	89⅛
Burroughs	38⅞
Cleveland Electric	37¼
Columbia Gas	15⅝
Con Edison	47¼
CPR	33⅞
Chrysler	68½
C & O Railway	66¼
Detroit Edison	34⅞
Douglas Aircraft	83¾
Du Pont	222
Delaware & Hudson	89¼
Ford	57½
Gen Electric	61⅞
Gen Foods	98
Gen Motors	44½
Goodyear Tire	72

Great Northern	45
Gulf Oil	122¾
Houston L & P	[illegible]
Homestake Mining	36
Int T & T	[illegible]
Inter Harvester	34⅛
Inter Bus Machine	523
Inter Nickel	94⅛
Johns Manville	52
Kennecott Copper	133½
Lockheed	49½
Montgomery Ward	92½
Niagara Power	32¾
Northern Pacific	86Z
National Distillers	26⅛
New Haven	21⅝
Shell Oil	82½
NY Central	44¼
Norfolk Western	70
Ohio Oil	43½
Pacific Gas-El	52
Peoples Gas	151½
Philadelphia Elec	38¾
Proctor Gamble	107½
Public Service	33½
Paramount Pictures	33¼
Penn Railway	27⅝
Radio Corp	45⅜
Republic Steel	47¾

Royal Dutch	107½
Rock Island	41¾
Safeway Stores	57½
Sears Roebuck	32¾
Schenley Distillers	20
Sinclair Oil	67½
Socony	81
S Cal Ed	50
St. Regis Paper	53
Sunray Oil	27¼
Southern Pacific	56½
Southern Railway	120½
Sperry	26½
Standard Calif	110½
Standard NJ	60⅞
Studebaker	8⅞
Texas Corp	137½
20th Century Fox	28⅜
Union Carbide	147⅞
Union Pacific	186½
United Aircraft	70
U.S. Rubber	54¾
U.S. Steel	61⅝
Universal Pictures	27⅞
Westinghouse Elec	58
Warner Bros	[illegible]
Woolworth	48⅞
Wilson Co.	16⅞
Zenith Radio	123½

UNLISTED

VANCOUVER	Bid	Asked
Ainsworth	15	16
Alliance	2	[illegible]
Arrow	1½	3
Alta Cent		[illegible]
Anuwon	19	20½
Bayonne		2
Bluebird	3	4
BR Cons		2
BRX		1
Caribou Hud	1	2
Cass Cons	14	16
Copper Ridge	9½	11
Crown Silver	6	8
Kaslo BM	5	
N Lodge	20	23
Trisides	19	
Bethsaida	30	
Kamloops	34	36
Nadira	75	
Cont Mng	40	42
Midland	5	5½
Makaoo	163	170
Royal Arch	1½	2¼
Rico Copper	20	24
Salmo	14	15
Silver Hill	17	18
Southend	2	3
Target	25	30
Trans West		18
Tung BC	10	11
Victory Tung	10	15
West Mines	58	60
Woodbury	10	13
Yreka	300	350
High Valley		35

Sunloch	360	390
Arabee		25
TORONTO		
Anuwon	18	22
Abex	40	45
Arabee		23
Bluegrass	10	14
Can Superior	16¾	17¼
Cassiar Cons	13	17
Can Delhi	6½	6⅞
Can Radium	15	20
Clix	10	14
Conecho	10	14
Crackingstone	23	29
Delmico	23	28
Fleetwood	22	27
Goldmaque	7	10
Kamloops	30	33
Lake Exp	14	18
Larum	15	20
Laco	23	25
Lunecho	42	47
Mainoka	22	27
Nipiron	29	34
Oceanic	280	300
Oklend	9	12
Pacemaker	13	17
Peach	13½	14¼
Pinepoint	17	18
Sogemines	18⅝	19
Starlight	13	17
Surpass	220	225
Shunsby	38	42
Target	27	30
Uran Ridge	33	38
Werner Lake	33	36
Wesley	10	15

MUTUAL FUNDS		
Canafund	3617	3798
CIF	946	1038
Com Intl	829	911
Lev of Cda	607	667
Bal Mutual	530	582
Super Inc	448	453
Super Grow	244	246
Super Amer	633	639
Super Exec	3672	3809
Growth Oil	698	733
All Can Com	529	675
All Can Div	495	538
Mutual Acc	657	713
Mutual Inc	533	579
Group Inc	402	439
Trans Cda	640	680
Corp Inv	904	983
Divers S	430	465
MISCELLANEOUS		
Ang-C Tel A	27½	29½
Do pfd	44⅜	45½
BC Sugar	31	33
BC Tel pfd 6	115	
Do pfd 4¾		104
Do pfd 4½		101
Do pfd 4⅜		100
Calg Pr pfd	98	100
C Util pfd	99	103
Dover Ind	10¾	11½
Gt Lakes Pwr	21	22½
Hudson's Bay	25½	26¾
Std Fuel pfd	38	
H. Smith	47	48
Safeway (C)	98½	100
OK Heli	250	335

EGG PRICES

	Producer	Wholesale
Grade A large	43c	58c-60c
Grade A medium	47c	57c-58c
Grade A small	41c	51c
Grade B	34c	44c

MONTREAL BONDS

MONTREAL (CP) — West Coast Transmission units advanced four points in quiet trading today on Montreal bond markets. Government and provincial issues were unchanged.

INVESTMENT FUNDS

Can Invest Funds	946	1038
Commonwealth Intl	829	911
Leverage of Cda	607	667
Balanced Mutual	530	582
All Can Comp	531	577
All Can Div	497	540
Mutual Accum	660	718
Mutual Income	536	582
Grouped Income	403	440
Trans Canada	640	680
Corp Invest	906	985
Invest Mutual	1035	1119
Timed Invest	535	
Growth Oil & Gas	698	733

BUSINESS ROUNDUP

High Tension Line For B.C. Electric

By NORMAN CRIBBENS, Times Business Editor

Construction of Canada's first super high tension transmission line by the B.C. Electric Company has started in the rugged Bridge River country, 140 miles north of Vancouver.

The new $14,000,000 line will operate at 345,000 volts, compared with the standard transmission lines of 230,000 volts, and will provide the second power link between the lower mainland and the company's 618,000-horsepower Bridge River hydro development.

Where prospectors humped supplies 100 years ago in their toil for gold, huge 200-foot towers are being erected to carry the six 1½-inch cable over the rugged terrain of mountainsides, rivers and canyons.

Company president Dal Grauer says completion of the new line is to coincide with addition of new power from the Bridge River system, where a $43,000,000 project is underway.

The Bell Telephone Company of Canada is contemplating a stock offering to shareholders to raise capital for the company's construction program.

The company says first quarter earnings climbed to $8,017,699 from $7,137,680 for the corresponding period in 1955. Earnings amounted to 59 cents a share compared with 60 cents a share on the smaller number outstanding last year.

* * *

Meeting old friends in Victoria yesterday was George C. Bradley, president of Home Oil Distributors Ltd., Vancouver.

Mr. Bradley mentioned that Home Oil now has 40 service stations on Vancouver Island, 100 in Vancouver and 375 in British Columbia.

There are actually five fewer Home Oil stations in Vancouver today than there were five years ago due to the replacement of old stations with newer and larger stations.

Old service stations on the Island are also being replaced.

* * *

The Interprovincial Pipe Line Co. said today it had applied to the federal board of transport commissioners for permission to extend its oil pipeline from Sarnia to Clarkson, Ont.

The company also announced it had signed an agreement with British American Oil for a guaranteed oil throughout that would directly link BA's Clarkson refinery with the oil fields of Western Canada 2,000 miles away.

$ EXCHANGE

VICTORIA—Banks buying U.S. cheques at ⅝ per cent discount. Cash at ⅞ per cent discount. Silver at 3 per cent. Selling cheques at ⅛ discount and cash at ⅛ premium.

NEW YORK (CP) — Canadian dollar was at a premium of 9/16 per cent in terms of U.S. funds today. Pound sterling $2.81.

MONTREAL (CP)—U.S. dollar was at a discount of 17/32 per cent in terms of Canadian funds at noon today. Pound sterling $2.79 7/16.

A. E. Ames & Co. Limited
Investment Securities
Royal Trust Building • 612 View Street, Victoria, B.C.
Telephone: 3 4171
TORONTO MONTREAL WINNIPEG VANCOUVER CALGARY NEW YORK LONDON, ENG.

JUST THE PLACE TO RETIRE IN
New attractive 4-room house just completed and landscaped. Consists of large living and dining room, one bedroom, oak floors, cabinet electric kitchen, 4-piece bathroom, bedroom and rumpus room in basement. Hot air heat, car port, large lot, fairly good soil.
About $3,800 Cash, Balance $5,100
Apply 630 Agnes St., Saanich
No Agents

CAR FINANCE 4¾%
PHONE 2-4733
COOPER REALTY & INSURANCE LTD.
511 Bank of Toronto Bldg.

OPEN HOUSE
SAT., 2 - 5 and 7 - 8

1915 GRANDVIEW DRIVE
(Between Haley Road and Tyndall Avenue)
$3,500 DOWN—Move in, just completed. Modern bungalow, three large bedrooms, panoramic sea view from living room, dining room and kitchen. Daylight basement. Oil heat. Many extras.
Price $14,900
Contact MR. WHYTE
Ker & Stephenson, Limited
4-4127 — Telephone — 4-4127

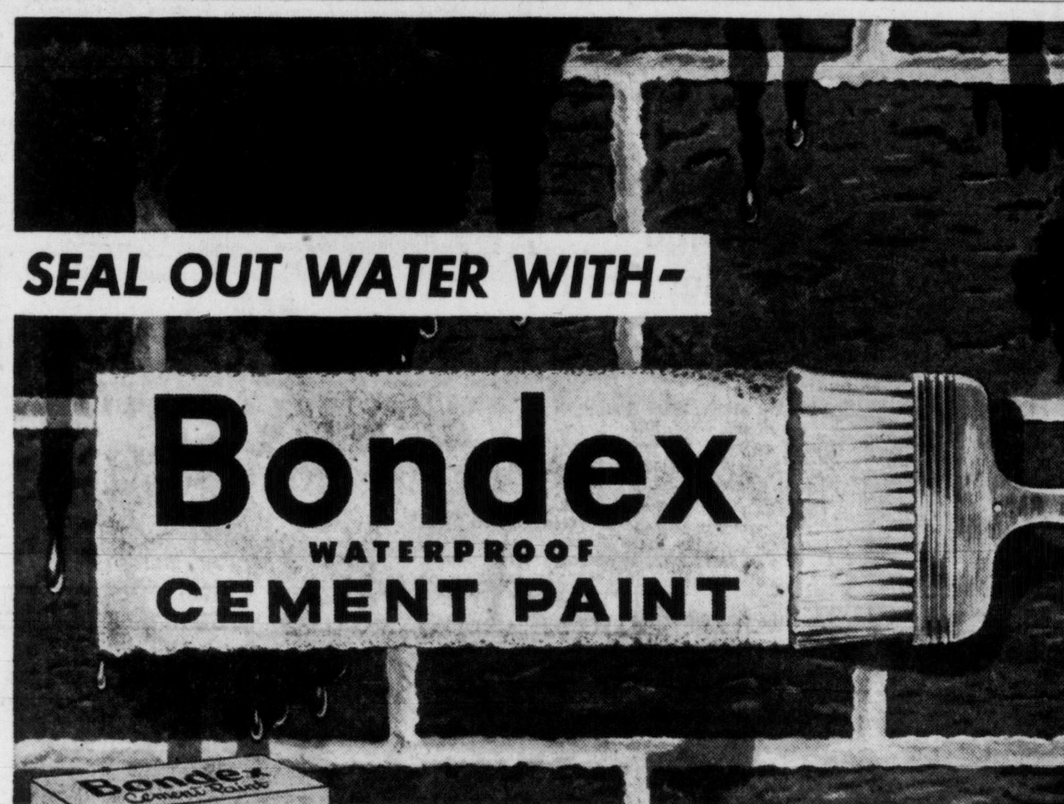

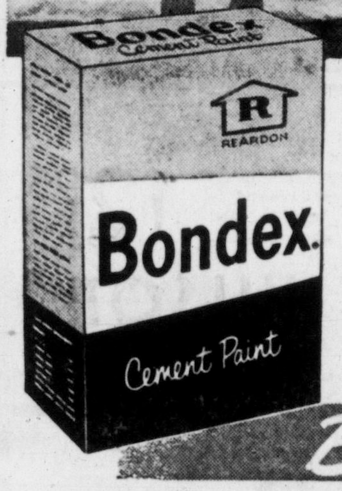

BONDEX CEMENT PAINT
With BONDEX Cement Paint you can stop moisture penetration because BONDEX Cement Paint forms a moisture barrier for all porous masonry surfaces. You get smooth, bright, dry walls. It's the only cement paint with the double waterproofed formula. Just brush it on. It's economical, and lasts for years.
NEW FORMULA
Now BONDEX Cement Paint gives even greater protection and still costs much less than ordinary paint! Comes in white and 8 scrubbable colors... decorates as it protects.
Bondex is Best!
BONDEX Cement Paint
5 lb. Pkg. — $1.65
25 lb. Pails, White — $7.65
Colors slightly higher
Approximate Prices
BONDEX products are available from leading Hardware, Building Supply, Paint, and Departmental Stores.
BONDEX HEAVY DUTY
For excessive wet basements. BONDEX Heavy Duty seals out excessive moisture by adding a thick protective layer to your walls. Ideal for Concrete Block, exterior or interior.
REARDON'S QUICK PLUG
For active, flowing leaks and seepage through cracks . . . use new Reardon's Quick Plug . . . stops leaks completely in five minutes.

B-65M
THE REARDON COMPANY LTD., MONTREAL 1
MANUFACTURERS OF
RESURFO • DRAMEX • "HANDY DAN" LIQUID MASKING TAPE

Distributor
CANADIAN PITTSBURGH INDUSTRIES LTD.
977 Fort St. Phone 2-3166

Distributor:
MOWAT-GRANT LIMITED
840 Fort St. 4-1914

The Moore-Whittington Lumber Co. Ltd.
2720 Turner 3-7106

STELCK'S ESQUIMALT HARDWARE
1237 Esquimalt Rd. 3-1722

STELCK'S HILLSIDE HARDWARE
Hillside at Quadra 2-5231

CROWE, GONNASON LUMBER CO. LTD.
2324 Government St. 3-7141

Always Available at STEWART AND HUDSON Ltd.
405 Gorge Rd. 2-2612

VICTORIA RETAIL LUMBER YARD LTD.
1901 Government St. 2-2139

SIDNEY LUMBER LTD.
2333 Government St. 2-5187

Drysdale Sash & Door Co. Ltd.
1720 Cook St. 4-4411

SHOWING HERE AT EATON'S

Cash for Art Frank Aim Of Peter Ustinov's Uncle

A Canadian artist who believes art is for gold, not glory, opens a one-man exhibition Saturday in T. Eaton Co. drapery department.

He is Platon Ustinov, a resident of Salt Spring Island the last 10 years and one of Canada's few successful free-lance painters.

Although a true artist in the esthetic sense, Mr. Ustinov would rather sell a picture for $5 than have it hung in a gallery at no gain.

As an added attraction, Mr. Ustinov will for one hour a day—12.15 to 1.15 p.m.—demonstrate the actual development of an oil portrait, using a model from Eaton's grocery department chosen by himself because of the character and "paintable" qualities in her face.

The exhibit, consisting of paintings done during the last 10 years (mostly in the past five years) in the Near East, Salt Spring Island, Vancouver, Hollywood, Carmel and San Francisco, will be open daily until May 12.

One of them is a study of the British actress Jean Simmons, done on the set of the recent movie, "The Egyptian," in which Mr. Ustinvo's nephew Peter, also English, played a leading role.

KNOWS POVERTY

Like many artists, Mr. Ustinov knows the misfortune of little cash. He came to Vancouver when about 24, after studying art in Paris, Munich and Stuttgart, and won the Beatrice Stone silver medal given in B.C.

He soon became a member of Vancouver Art School staff where he stayed about 12 years on salary.

"I paint with a vengeance now because I taught so long and got only my cheque at the end of the month; not for painting, just for teaching."

His last exhibition brought about $1,500 in sales.

"The fact that paintings are hung in galleries is not necessarily of any use to living artists, who should find a commercial outlet for their work.

"A pat on the back for having paintings hung is no good at all. Even if someone offers five dollars for a picture, then it has a function. It doesn't matter who it is.

"It is not a shameful thing for an artist to earn money," the artist said.

HANGS ALL OVER

Mr. Ustinov's work hangs in all parts of the world from Beunos Aires to Cairo, from Seattle to Washington.

He was born in Turkey in 1903, the son of an archaeologist, and began his education in England, home for his first 20 years. After a year in Berlin he decided to emigrate to Canada, first spending six months in Saskatchewan, then coming to the coast.

His wife's headquarters are in New York, from where she arranges shows and travels with the Miss America and Miss Maid of Cotton promotions.

IN RECITAL—Compositions by masters of organ music will be heard Friday, May 11, when William P. McColl joins with Centennial United Church choir to present a concert of sacred and secular music at Victoria West United Church where Mr. McColl is organist and choir director.

When Them Cats Blow, Satchmo Don't Recognize It, Neither

BY EDDY GILMORE

LONDON (AP)—Louis Armstrong and his trumpet are itching to rend the English air with real American jazz.

"Man," growled Satchmo in his gravel-toned voice, "old Satch is raring to blow."

Barred previously from playing in the United Kingdom because of rows between the American and British musicians' unions, Armstrong was allowed in when the U.S. union consented to let Freddy Randall, a British trumpeter, play in the United States.

Two Dixieland British type jazz bands blared out "When the Saints Go Marching In" as Armstrong stepped from his plane.

"Blow, it, daddy, blow it," yelled Armstrong across the landing strip. Then the reporters gathered.

"Mr. Armstrong," asked a representative of the BBC, "as a traditionalist, what do you think of progressive jazz as a new art form?"

"Man," answered Satchmo, "I just don't pay no attention to that bop slop. I just try to play that good old New Orleans music in the same old way—and try to play it good."

"But," persisted the BBC man, "some of their music is truly inspiring."

"Yes, sir," said Louis, "It must inspire somebody, but I sat around Pittsburgh listening to them cats for 45 minutes before I realized they was playing Lover Come Back to Me."

Someone asked him about the international situation.

"Why, I reckon it's all right. The last time I looked at it it was all right. Anyhow, they still blowing and they ain't shooting."

Chinese DINNERS
• Chop Suey • Chow Mein • Sweet-and-Sour Spareribs • Deep-Fried Chicken and Chips • And many others
IN OUR NEWLY ENLARGED COMPLETELY REDECORATED DINING ROOM
If you prefer — your order will be delivered "piping" hot to your home Just Phone 4-3912
MING'S KITCHEN
809 YATES — Next to the Capitol Theatre

McMorran's CORDOVA BAY LTD
DANCING
Every Saturday Evening in the
Seaview Room
Reservations Phone 9-3242

GET A LOAD OF THIS DOC!
MOVIE CLUB
GARY COOPER in "ALONG CAME JONES"
2 CARTOONS
Chapter 10: "Manhunt in African Jungle"
ODEON

Alec Guinness The Ladykillers
Color by TECHNICOLOR
Co-starring KATIE JOHNSON
TODAY! At 1.22, 3.25, 5.28, 7.31, 9.34
Last Show 9 p.m.
ODEON
Adults 50c till 2 p.m.

2 THRILLING CINEMASCOPE ADVENTURES
TECHNICOLOR
"Hell and High Water" TECHNICOLOR DELUXE
Robert MITCHUM Marilyn MONROE
20th CENTURY-FOX'S River of No Return
Starring RICHARD WIDMARK BELLA DARVI
Hell and High Water—2.51, 6.13, 9.38
River of No Return—1.00, 4.22, 7.47
Phone 3-6414
STARTS TODAY! PLAZA
40¢ Till 2 p.m. Tax Incl.

Does a "Professional" job—

dries in 20 minutes
PITTSBURGH WALLHIDE
Rubberized Satin Finish
LATEX TYPE WALL PAINT

Free Home Colour Service
Ask your Pittsburgh Paint Dealer for your copy of Pittsburgh's Home Colour Service folder.
HUNDREDS OF Maestro Colours
Choose from hundreds of glorious colours in the Maestro Colour Chip Selector.
Get perfect results every time with this amazing Pittsburgh Rubberized Satin paint. Glides on swiftly, smoothly, with brush, or roller. Dries in 20 minutes, without a trace of "painty" odour. Tough, durable and completely washable.
PITTSBURGH PAINTS
YOU CAN BUY PITTSBURGH PAINT FROM
GROWE, GONNASON CO. LTD. 2324 Government Street
DOMAN LUMBER COMPANY 102 Esquimalt Road
EVANS, COLEMAN & JOHNSON BROS. LTD. 900 Wharf Street
FOOD HAMPER & HARDWARE 1827 Fairfield Road
FERNWOOD VARIETY STORE 2009 Fernwood Road
GIBSON'S HARDWARE 895 Esquimalt Road
T. W. GRAVLIN 1937 Oak Bay Avenue
HILLSIDE PURE FOODS 1390 Hillside Avenue
ISLAND BUILDING SUPPLY CO. 575 Gorge Road
JIMMIE LITTLE 2017 Quadra Street
MAGNET HARDWARE 2072 Cadboro Bay Road
MEADWELL RADIO & ELECTRIC 2651 Douglas Street
OUTER WHARF GROCERY 55 Simcoe Street
SURFACING PRODUCTS LTD. 845 Yates Street
COMMUNITY COLOR CENTRE & BUILDING SUPPLY 408 Bute Street, Port Alberni, B.C.
COLWOOD BUILDING SUPPLY Sooke Road, Colwood, B.C.
FULLER'S SELF-SERVE Island Highway, Langford, B.C.
HEC'S U-DO-IT STORE 163 Kenneth Street, Duncan, B.C.
LADYSMITH SUPPLY LTD. Ladysmith, B.C.
SIDNEY FURNITURE Sidney, B.C.
TILBE'S RETAIL LUMBER CO. 368 — 8th Street, Courtenay, B.C.
URTON'S FURNITURE Chemainus, B.C.
CANADIAN PITTSBURGH INDUSTRIES LIMITED
977 FORT STREET, VICTORIA, B.C.

Here's Great Entertainment! Out of the Heart of Africa Comes Nature's Greatest Drama! Unstaged! Unrehearsed!
Walt Disney's THE AFRICAN LION
At 1.05, 3.50, 6.53, 9.47
Plus A Singin' Dancin' Saga of Those Horse 'n' Buggy Days At 2.27, 5.21, 8.15
Jean Crain - Kitty Kallen "The 2nd Greatest Sex"
ATLAS A FAMOUS PLAYERS THEATRE

GEM THEATRE SIDNEY
Tonight at 7.45 p.m.
THE QUIET MAN
Color by TECHNICOLOR
JOHN WAYNE · MAUREEN O'HARA BARRY FITZGERALD

NOW SHOWING!
"Summertime"
with KATHARINE HEPBURN ROSSANO BRAZZI
Co-stars of "Three Coins in a Fountain"
Photographed in Venice with Technicolor
Cartoon and Selected Shorts
Box Office Opens 6.30
2 Complete Programs 6.30 and 9.00
FOX THEATRE
Hillside and Quadra
The Most Convenient Theatre Parking in Victoria

NOW SHOWING!
"WITH A SONG IN MY HEART"
Starring SUSAN HAYWARD RORY CALHOUN with DAVID WAYNE THELMA RITTER ROBERT WAGNER HELEN WESTCOTT UNA MERKEL
This wonderful musical treat in splendid Technicolor depicts the courageous story of Jane Froman. Her matchless courage, her indomitable spirit and her marvelous musical talent bring to the screen one of the most outstanding stories it has been our pleasure to show. Great family entertainment and a musical feast.
NEWS — CARTOON
Doors at 6.30
Complete Programs at 6.45 and 8.58
Feature at 7.07 and 9.15
OAK BAY

Jillicum Outdoor
This Week's Gas Winner: MRS. P. HAZARD, 1007 Johnson St.
Gates Open 7.30
One Complete Show
Gregory Peck — Win Min Than
"THE PURPLE PLAIN"
Glynis Johns — Donald Sinden
"MAD ABOUT MEN"
Every Wednesday night is market night. If you have anything to sell or trade bring it to the show with you. No rents or overheads to pay. Just your regular admission.
Lucky Licence No. 63

WARD'S MUSIC
1320 Broad at Yates
Phone 2-8146
YOUR HIT PARADE HEADQUARTERS
Church Bells May Ring
The Diamonds—Mercury, 70835
Ivory Tower Cathy Carr Rec. 8091
Long Tall Sally—Pat Boone Rec. 8092
Why Do Fools Fall in Love?—Gale Storm Rec. 8084
The Magic Touch
The Platters—Mercury, 70819
Eddie My Love
Fontane Sisters—Quality 1464
Old Age (Western)
Barry Nesbitt—Quality 1464
THE GREATEST NAMES IN JAZZ ON EMARCY 12" Hi Fi, long play. Reg. $4.80. Now $1.29 each.

DANCE SAT. NITE Sir Coo's STAN CROSS AND HIS POPULAR ORCHESTRA
DANCING 9 P.M. to 12 Reservations — 3-9221

NOW SHOWING! "THE SCARLET HOUR"
In VistaVision
Starring CAROL OHMART
Feature at 1.35, 3.35, 5.35, 7.35, 9.35
50c to 2 p.m., incl. Gov't Tax
CAPITOL A Famous Players Theatre

Royal A FAMOUS PLAYERS THEATRE
MEET ME IN LAS VEGAS
CinemaScope and Color — 50c till 2 p.m.
DAN DAILEY • CYD CHARISSE
At 1.11, 3.12, 5.13, 7.14, 9.50 — Now Showing!

AUTHENTIC! RAW! REAL!
WHITE GIRL EXPLORER AMONG NAKED SAVAGES!
ADULT ENTERTAINMENT ONLY
NAKED AMAZON
COMPANION FEATURE 'THE DEADLIEST SIN' CHAPLIN · DALTON · BENTLEY
At 1.10, 3.37, 6.04, 8.31
Dominion A FAMOUS PLAYERS THEATRE
Doors at 1 p.m.
Feature at 2.27, 4.54, 7.21, 9.48

USED CAR? MORRISON
CHEVROLET — OLDSMOBILE
Yates at Quadra

Your reward for waiting!
THE SENSATIONAL LOW-PRICE TAGS of the exciting new FRIGIDAIRE APPLIANCES for '56!

Frigidaire Model S80
$299.95
FOR AS LITTLE AS $10 DOWN
VICTORIA TIRE LTD.
VICTORIA TIRE LTD
GOVERNMENT at HERALD
PHONE 2-6184

Hudson's Bay Company.
INCORPORATED 2nd MAY 1670
Saturday Store Hours: 9 a.m. to 5.30 p.m.
For courteous service: Dial 5-1311
Sidney, Keating, Cobble Hill, Duncan and Sooke, call Zenith 6040 toll-free
Last day Saturday of the Bay's 286th Anniversary Sale!
9 A.M. SPECIALS Saturday Only
No phone, mail or C.O.D. orders, please. Personal Shopping Only.

Women's English slippers
Wedge heel style—with leather soles and satin uppers in gold or black. Soft, comfortable slippers, ideal for Mother's Day gifts. Embroidery on vamp. Sizes 4 to 9, collectively. Reg. 5.95. Special, each 4.99

Women's plain rubbers
Buy a pair now at this special low price and be prepared. Plain low style in black. Neat fitting sizes 4 to 9 collectively. Limited quantity so shop early Saturday. Reg. 2.15. Special, pair 1.69

Women's calf-length overshoe
Choose black or white rubber that fits right over your shoes. Good fit in sizes 4 to 9 collectively. Must be cleared to make room for summer stock. 50 pairs only. Special, pair. 3.99
HUDSON'S BAY COMPANY, women's shoes, 2nd

Special! Subs of Flannelette diapers
Special, per doz. $2
Soft, durable and extra absorbent white diapers in 18"x36" size (some 26"x26" size). Made of non-irritating, quality flannelette that washes well, dries quickly. Slight flaws do not impair wear. Limited quantity so hurry!
HUDSON'S BAY COMPANY, infants' wear, 3rd

Washable rag rugs, colorful hit and miss patterns. 22x30" size, ideal for bathroom, cottage or kitchen. Finished with fringed ends. Special, each 99¢
HUDSON'S BAY COMPANY, rugs, 4th

Bib-front corduroy overalls!
In washable colors of red, royal, green, brown and navy. Sizes 2 to 6. Reg. 1.98. Special, pair $1
HUDSON'S BAY COMPANY, children's wear, 3rd

Summer-weight cotton briefs!
Sizes 4 and 6 only! Double seams, interlock cotton knit, elastic waist. Reg. 59c. Special 2 pair $1
HUDSON'S BAY COMPANY, children's wear, 3rd

Wool ankle socks with ribbed cuff, plain knit foot. Red, navy, beige or green, sizes 7 to 9. Reg. 69c. Special 2 pair $1
HUDSON'S BAY COMPANY, children's wear, 3rd

Pull-on girdles of power net, some with panels. Mostly white, a few black. Small, medium, large. Be early for best selection. Reg. 2.95. Special, each 99¢
HUDSON'S BAY COMPANY, foundation garments, 2nd

10" Aluminum fry pans ... Ideal for summer camp use. Fries evenly, light in weight. Regular 1.25. Special price, each 88¢
HUDSON'S BAY COMPANY, housewares, lower main

Boys' gabardine jackets ...
Belted style with elastic at back, kasha lined. Navy, brown, rust. Sizes 4 to 6x. Reg. 2.98. Special, each 1.49
Girls' sizes, 8 to 14x, reg. 5.88. Special, each 2.98
HUDSON'S BAY COMPANY, children's wear, 3rd

Bamboo garden stakes ...
6 foot tall, stock up now for summer needs. Dyed green. Bundle of 50. Special 50 for 69¢
HUDSON'S BAY COMPANY, garden shop, lower main

Rubber car mats, keep your car cleaner, protect your car, add to its value and appearance. Choice of colors. Special 2 for 88¢
HUDSON'S BAY COMPANY, auto accessories, lower main

Smooth or suede leather men's oxfords! Loafer and moccasin toe styles, neolite soles, Goodyear welts. Blue suede, black and brown leathers, collectively 7½ to 12. Reg. 7.95. Special, pair 5.49
HUDSON'S BAY COMPANY, men's shoes, main

Beach towels! LARGE size, 30x60", in pastel tones of yellow, pink, blue or green. Colorfast absorbent towels ideal for beach use. Special, each 1.19
HUDSON'S BAY COMPANY, towels, 3rd

Only 6 full shopping days until Mother's Day, May 13

Please turn the page for more BAY values

DOUGLAS AT FISGARD

Hudson's Bay Company.

INCORPORATED 2ND MAY 1670.

Saturday Store Hours: 9 a.m. to 5.30 p.m. For courteous service: Dial 5-1311. Sidney, Keating, Cobble Hill, Duncan and Sooke, call Zenith 6040 (BAY pays the toll)

286th Anniversary Sale Ends Saturday

Check your Anniversary Flier for items you may have missed.

Shop by phone—Dial 5-1311 and you can shop in every department with just one call. All flier merchandise (except hour specials) is available by phone as long as quantities last!

Last day to take advantage of the No Down Payment feature on home furnishings. Be sure to shop Saturday for all your appliance, TV, radio, furniture, floor covering, china and glassware with no down payment.

Bring the whole family down and shop together for your full share of the outstanding bargains that are featured for the last Big day of the Bay's 286th Anniversary Sale.

All-wool sports coats keep you good-looking, comfortably dressed all through the summer

A special group of attractive tweeds, a few Saxony, in new summer tones of brown or blue. Choose diagonal or novelty weaves, smartly cut in masculine slim styles. You'll look younger and smarter in these single-breasted sportscoats finished with 2-button front, patch pockets and centre vent. Comfortable ½ lining of rich rayon. Collectively sizes 36 to 44. Reg. 29.50.

286th Anniversary Sale price, each **21.98**

Enjoy a smart new sports coat for only $5 down

Look for the H B C label in your new sports jacket, it is your guarantee of value, quality and complete satisfaction.

Hudson's Bay Company

Reversible jackets styled with full comfort for daily wear, or for active sports like golfing and fishing

Made of long-wearing sheen gabardine, in blue, brown, and grey, with reversible sides in novelty patterns. Full cut roomy comfort, well tailored for smart good looks. Shirred waist line fits neatly. Finished with self collar and cuffs. Sizes 38 to 44 in the group. Reg. 12.95. **Sale price, each** **8.99**

HUDSON'S BAY COMPANY, men's clothing, main

5 STAR ★★★★★ SALE

Here's what a 5-Star Sale means to you!

- ★ Specially purchased to save you money!
- ★ Priced for real savings!
- ★ Timely-wanted merchandise!
- ★ Brand new merchandise!
- ★ We believe this to be the best value in Victoria!

Smart denim play clothes enhance the way you love to look on beach or patio!

Pedal pushers Sale price, pair **2.88**

Your holiday salute to summer, is in comfortable carefree denims, as gaily colored as summer. Pre-shrunk to ensure figure-flattering fit. Colorfast for frequent washings to maintain their crisp fresh good looks. Be cool and pretty sunning on the sand, or enjoying sunshine at home.

A. Blouse 1.88
B. Shorts 1.88
C. Skirt 3.88

Mix or match your set of holiday denim co-ordinates.

Choose blue, aqua, green, yellow, coral or brown, sizes 12 to 20!

Shorts,	pair	1.88
Halters,	each	1.88
Skirt,	each	3.88
Blouse,	each	1.88
Jacket,	each	3.88
Sun hat, small, medium, large,	each	1.88

HUDSON'S BAY COMPANY, sportswear, 2nd

Light, cool canvas Oxfords for summer wear

2.99 pair

1.99 pair

Give your feet a treat, and beat the summer heat! Light, cool canvas uppers with foam rubber soles, will make you feel as though you're walking on cool clouds! Smart style for casual or sports wear, with guaranteed comfort. Come in navy or rich brown. Sizes 6 to 11. **Anniversary Sale price, pair** **2.99**

Boys' sturdy oxfords assure good fit for growing feet!

Smooth leathers that clean up easily, stay good looking longer, finished with hard-wearing composition soles and rubber heels. Ideal for play-time! Black or brown in sizes 1 to 5½. **Sale price, pair** **4.99**

Black with white trimming, laced basketball boots!

Styled for strong ankle support, firm arch, and non-skid rubber soles. Every pair with ventilators to assure foot comfort. Made of sturdy black canvas, with rubber trim . . . Sizes 6 to 11 in lace-to-toe style. **Sale price, pair** **1.99**

Men's canoe moccasins, in oil tanned leather!

You can wear these as indoor or outdoor comfortable casuals. Smartly good looking, and a very comfortable fit. Brown only, in men's sizes 6 to 11. **Sale price, pair** **2.99**

Boys' sizes, 1 to 5. **Sale price, pair** **2.49**

HUDSON'S BAY COMPANY, men's shoes, main

Whisper Stretch nylons give you more comfort, and longer wear!

1.75 Pair

Stretch nylons by Whisper fit every curve, and move with every movement. They do not bind, and pull. Eliminate garter strain, enjoy a new hosiery comfort! Extra stretchy tops on Whisper hosiery is an added feature that assures you extra comfort. Fittings A, B, C, fit from 8½ to 12. Talisman and Angel's Breathe, two exciting colors for summer wear.

HUDSON'S BAY COMPANY, hosiery, main

½ price sale of "Factory Irregulars" in beautiful 11-piece sets of Gourmet ware!

● **Has minor flaws that will not impair wear!**

Enjoy top quality food products rich in flavor and palate-pleasing, with this strong and durable Gourmet ware. Thick cast, distributes heat evenly, for better cooking. C-Thru covers are self-basting, returning the goodness right to the food and juice. Handles are strong, easy to grip and heat-resistant. Buy a new set of Gourmet cooking ware today! Get it at the BAY! Set includes, 8" skillet, 10" skillet, 2-quart saucepan, 3-quart saucepan, each with C-thru heatproof self-basting cover, Dutch oven and cover with meat rack.

Sale price, set **19.98**

Pay only $5 down and enjoy better tasting food, easier cooking right away.

HUDSON'S BAY COMPANY, housewares, lower main

Beautify, and protect your home!

● **It's paint-up time!**

Outside paint made for B.C. weather conditions. Well-known Warrior brand, in white, cream, green, ivory, dark green and grey. Reg. 4.95. **Sale price, gallon** **3.49** quart **97¢**

Oil based shingle stain, adds fresh new color, and protects roofs, sheds and fences. Popular colors of green, brown, red, black. **Sale price, gallon** **1.88**

HUDSON'S BAY COMPANY, paints, lower main

½ price sale!

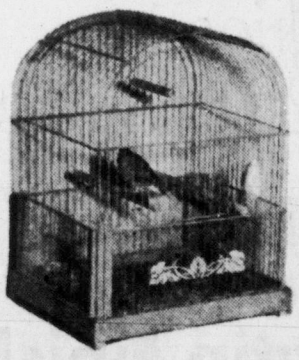

Give your canary or budgie a fresh, new colorful cage!

Enamelled in cream or green or blue, these smart cages are easy to clean. Come complete with glass sides, 4 perches, 2 feeding cups and 1 swing perch.

Size 7x15x11", reg. 2.95.	Sale price, each	1.99
Size 9x12x16", reg. 3.95.	Sale price, each	2.99
Size 13x14x16", reg. 4.95.	Sale price, each	3.99

Smooth grain leather in 17" brief case, brass fittings!

Wide centre pocket, two regular side pockets will give you ample room to store your papers, notes, and data. Smartly styled, with convenient carrying handle. Fittings are non-tarnish brass, with notch lock. **Sale price, each** **13.99**

Protect your gun with a heavy duck gun case!

Natural colored heavy duck canvas is leatherette and leather bound, for reinforcement. Styled with carrying strap. Protect your gun from dirt and soil, and unnecessary scratches. Sizes from 46" to 50". Reg. 4.95. **Sale price, ea.** **3.99**

HUDSON'S BAY COMPANY, sporting goods, 3rd

Save $3 sq. yd. on top quality Hardtwist broadloom for long lasting, fresh new beauty for your floors

Reg. 11.95

Anniversary Sale price, sq. yd. **8.95**

The perfect rug for wall-to-wall installations, or for room-size rugs. It is luxuriously finished, with deep resilient pile that resists crushing, retains its new look for years. Wilton weave in green, grey or gold shades. Plan new rugs for your home now, and enjoy the extra savings on this imported quality broadloom.

Example size: 9x12' would cost 115.80. NO DOWN PAYMENT during the Anniversary Sale, only $8 monthly.

Popular size, 6'9"x9', seamless Axminster rugs!

● **No Down Payment!**

Finished with fringed ends. Closely woven for steady wear, and lasting good looks. All-over patterns that don't readily show footprints or soil, with attractive Chinese spray corners. Ideal rug for your living room, dining room or den. **Sale price, each** **39.95**

9'x10'6".	Sale price, each 59.95
9'x12'.	Sale price, each 69.95

Choose from three sizes in Viscose nylon rugs

Washable, for your convenience. Pre-shrunk to keep their size . . . Woven with heavy loop pile in attractive high-low square pattern. Most useful in bathroom or bedroom. Green, gold, red, grey or beige.

24"x35".	Sale price, each 3.95
24"x52".	Sale price, each 4.95
30"x60".	Sale price, each 6.95

HUDSON'S BAY COMPANY, rugs, 4th

Turn Page For More BAY Values

Only 6 full shopping days 'til Mother's Day!

At the BAY you will find a COMPLETE ASSORTMENT of Mother's Day Cards, with attractive verses, to suit your every need. Shop at the BAY'S Greeting Card Department for truly beautiful cards with appreciated thoughts. They cost so little, and they mean so much to Mom. Don't forget May 13th is Mother's Day. Get your cards mailed in time. Prices from **5¢ to $1**

HUDSON'S BAY COMPANY greeting cards, main

BETWEEN TIMES
By
MONTE ROBERTS

ADD INTERVIEWS I WOULD LIKE TO READ, BUT . . .

Phidialloplis Phinnegan, conductor of the Floogel County Symphony Orchestra, said today he suggests the directors of the Symphony Society cease efforts to raise money from private sources to maintain the orchestra for another season.

Signor Phinnegan said: "The symphony is losing money. The reason the symphony is losing money, they are paying everyone too much salary. Including me.

"Also, the public does not wish to buy tickets to hear the symphony."

Signor Phinnegan said this public apathy meant the symphony wasn't worth an E-flat on the oboe.

"If the symphony was any good, the public would rush to buy tickets to hear it," he said. "Why throw good money after bad to keep it going?"

Asked about his plans if the symphony folded, Signor Phinnegan said: "Don't worry about me. I'm working on an arrangement of Blue Suede Shoes for washboard, ocarina, and steam kettle. With sound effects of cows at milking time. And echo chamber, of course.

"It will sell a million copies," the maestro concluded.

The last-place Campahooga Pink Sox of the Three-Z league would be in first place if it weren't for the managing, Donald "The Brain" Dumn, manager of the Sox, said today. In the clubhouse after the Sox lost a close one to the State Teacher's College for Women, 18 to 0, "The Brain" said:

"It ain't that we ain't got the pitching and the fielding and the hitting and the baserunning.

"We got the fastest infield and the hardest-hitting outfield and the best catching in the Three-Z."

"The Brain" paused as he pushed another stick of bubblegum into his cheek.

"In fact," he sighed, "them boys of mine is ready for the Big League, if it weren't that their manager is a no-good bum what don't know a pop-fly from a popsicle.

"However," he added, gritting his teeth in determination. "I ain't licked yet. As long as my wife is the daughter of the owner, I'll be the manager, fouling things up."

The Floogelian armed forces are at their lowest ebb since the country was founded, 89 centuries ago, E. Le Mer Legoolf, national defence minister of Floogelia said today.

"If the enemy struck at 9 a.m. tomorrow," he said, "we would all be in concentration camps before coffee break."

Morale, he said, was so low the army psychiatrists were using couches UNDER their couches and still hadn't been able to find rock-bottom.

"Physical condition of forces personnell is such that we cannot hold manoeuvres on land, sea or in the air in anything more than a three-mile per hour breeze without all the men being blown flat on their backs," M. Legoolf said. "Where they should stay already," he added.

As for armament, the minister said the longbows and sling-shots which are standard equipment are in excellent condition, but possibly inadequate for a modern war.

"I just hope I'm not too nervous to sign my name to the treaty of surrender," he concluded.

. . . BUT I DOUBT VERY MUCH I EVER WILL.

TOPICS OF THE TIMES

Community improvements and a summer picnic will be the subjects for discussion at a meeting of the Prospect Lake and District Community Association to be held Monday at 8 p.m. in the Prospect Lake Public School.

★ ★ ★

Carnival and dance arranged by the students will be held tonight in the Royal Oak Junior and Senior High School off the West Saanich Road. The carnival will be staged from 7 to 10.15 and the dance from 10.30 to midnight.

★ ★ ★

Royal Oak Cemetery offered to buy a 21-acre section of the city-owned Elk Lake Game Farm property today, but city finance committee declined the offer. Mayor Percy Scurrah said there is an offer to buy the whole section for $35,000. He felt it should be disposed of in one parcel.

★ ★ ★

Cornelius T. F. Hughes, 20, was fined $40 and his licence restricted to business driving for three months when he was convicted in city police court today of driving over 30 miles an hour. Police said Hughes was paced with another car, travelling abreast, at 50 miles an hour near Kings.

★ ★ ★

Cmdr. Hugh Eric Francis Makovski of Victoria and Ottawa has been appointed assistant chief of staff to the flag officer, Pacific coast, naval headquarters at Ottawa, announced today.

He will be succeded as deputy director of tactics and staff duties, and director of naval standardization at Ottawa by Cmdr. Herbert Bruce Carnall.

Cmdr. Carnall's former post as officer-in-charge of junior officers' technical and leadership school at Halifax will be taken by Cmdr. Richard Hugh Leir of Penticton, a former commanding officer of the west coast 'sweeper HMCS Fortune.

★ ★ ★

City finance committee today recommended to council that licence to sell floral souvenirs from a trailer on the Causeway be granted Charles Nelles & Co. for a trial period. Licence will be $60 a year. It was also recommended that if other applications come in for hawker's privileges on the Causeway, a maximum of three permits only be permitted.

★ ★ ★

Flight Cadet G. E. Corbett, 1180 Oliver, is one of six university of B.C. Reserve University Squadron, RCAF trainees headed for summer training in Europe this month.

He will be stationed at Nottingham, Eng., but will have the opportunity to travel to other parts of England and the continent.

★ ★ ★

Grace Thomas, Victoria, was sentenced to 15 days in jail when she appeared in city police court today convicted of theft of $13 cash.

A rummage sale, sponsored by board members of the Art Gallery of Greater Victoria, will be held Saturday, May 12, in the K of P Hall, 723 Cormorant Street, and not tomorrow, as previously announced. The sale will begin at 9 a.m. and feature silver plate, jewelry, miscellaneous, women's clothes, lingerie, shoes, children's clothes, hats, men's clothes, linens and toys.

★ ★ ★

A charge of careless driving against Thomas J. Stewart, 2656 Scott, was dismissed in city police court today when defence showed Stewart was acting in an emergency when his car smashed a parked vehicle on Bay, near Shelbourne, April 13.

Stewart claimed he was forced to the far right side of the street by a passing car coming in the opposite direction.

★ ★ ★

Premier W. A. C. Bennett leaves Victoria at the weekend to attend a national Social Credit officers' meeting at Regina, Sask.

The premier will make two speeches during the prairie trip, to the national officers, and to a public meeting.

The move is seen as the premier's first entry into the expected 1956 Saskatchewan provincial election campaign.

★ ★ ★

Vancouver Island and mainland police departments are looking for a 13-year-old boy who escaped Thursday at 5.25 p.m. from Coldharbor Road Detention Home.

He is described as big for his age, measuring five feet four inches in height.

The sharp-featured lad was wearing long hair, a bright red shirt, blue trousers and bedroom slippers when he got away from the Oak Bay Junction district home.

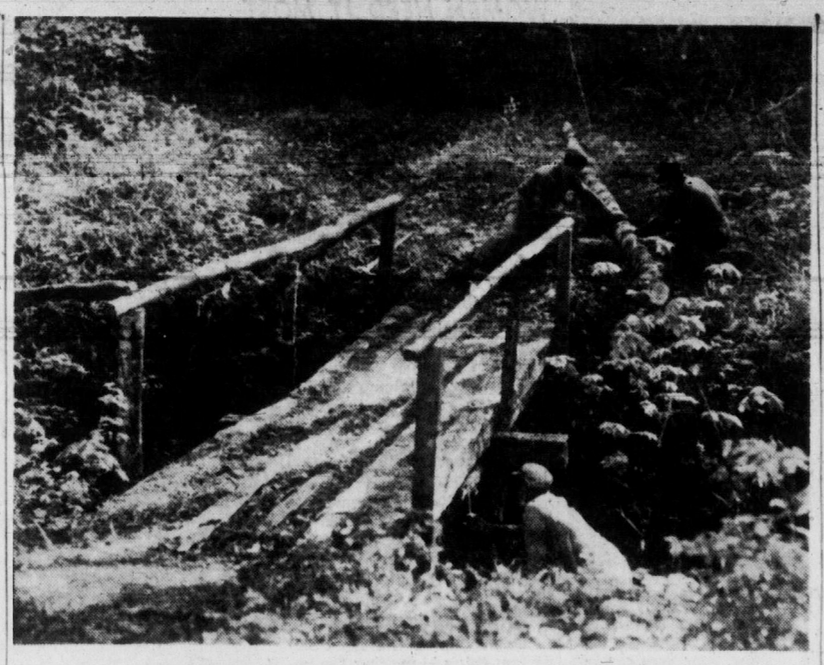

THETIS LAKE CLEAN-UP STARTED

City plans to prepare Thetis Lake Park for summer crowds got an early start this week. Here workmen complete repairs to one of rustic footbridges. Council also approved expenditure for beach clean-up. Park was offered to province but most aldermen doubt it will be taken over. (Times Photo.)

Victoria Daily Times

VICTORIA, B.C., FRIDAY, MAY 4, 1956 **15**

Doreen Alert, Showing Steady Improvement

Generally steady improvement in condition of four-year-old Doreen Sanders, who hung in a coma 46 days after a traffic accident, was reported by Royal Jubilee Hospital today.

The child said her first word, "Hi" when her mother, Mrs. Fred J. Sanders, 236 Cadillac, went to visit her Tuesday.

According to Mrs. Sanders, she has not spoken since, but is alert and bright.

ENJOYED BOOKS

Thursday Mrs. Sanders took Doreen some of her picture books and she enjoyed looking through them.

The mother plans an experiment to try to draw further conversation from the child who underwent two major brain operations.

She will read her daughter familiar stories, purposely altering them slightly without indicating the "error" to Doreen. She hopes Doreen, like most small children with their favorite tales, will object to the deviation—the louder the better.

When cameramen took her picture in hospital Thursday, Doreen was thrilled, in a subdued way.

"She goes to physiotherapy every day," said Mrs. Sanders, "and really enjoys that. She likes splashing in the pool."

Meanwhile, it has been announced the Victoria Kinsmen Club will assist in paying medical expenses resulting from the girl's injuries.

Funeral Today For Well-Known Victoria Woman

Funeral service for Mrs. Cassie Morley McWilliams, wife of provincial forester in charge of reforestation and library board member, Harold G. McWilliams, and mother of 1952 Rhodes scholar James, was scheduled to be held at 2 p.m. today from McCall Bros.' chapel.

She died in Vancouver April 30 while visiting there. The late Mrs. McWilliams was 48.

Rev. A. I. Higgins officiates at the service which will terminate at Royal Oak.

The family home here is at 1825 Hollywood Crescent.

Among survivors are her husband and son; a daughter, Mrs. R. J. Donaldson of Houston, Texas; five sisters, Mrs. D. A. Adair, Mrs. Anne Smith and Miss Dinah Armstrong, all of Vancouver, Mrs. James Chambers, Chilliwack, and Mrs. L. Wilton, Wawanesa, Man.; and a brother, William, in Vancouver.

9 City Stores Close All-Day Wednesdays

At least nine Victoria stores are now closing all day Wednesday in face of a movement towards six-day opening by many downtown merchants.

Woodward's on Douglas street, and five downtown furniture stores and one radio store have adopted all-day Wednesday closing. Others are waiting to see what happens.

Harmony House and Steick's Hardware at Hillside also close Wednesday.

A spokesman for Young and Banfield Radio Service, 794 Fort, said today:

"We shall close every Wednesday until Labor Day and then review the problem in the light of our experience."

"We are definitely opposed to the six-day week advocated by some of the larger stores. Many small stores would be adversely affected by six-day opening as they cannot afford to employ the staff required for staggered hours."

The five furniture stores now closing all day Wednesday are Humber's, Arrow Furniture, Champion's Ltd., Home Furniture and Vogue Furniture.

The Standard Furniture Co. at 737 Yates is continuing on a five and a half day week.

"We see no reason to change to a five-day week at present," a spokesman said.

Meanwhile, leading merchants on Douglas and Yates have formed a committee to press for a six-day shopping week.

They are awaiting legal advice from a lawyer as to what legislation is necessary to permit stores to open all day Wednesday.

Stan Mossop Heads City Kiwanis Club

Stan Mossop was elected president of Victoria Kiwanis Club at its annual meeting Thursday night.

Others on the executive are secretary Howard Roche, treasurer Walt Laing, registrar Tony Grimston, directors Danny Coburn, Mel Patterson and John Snowden, and honorary members Bill Ward and Sqdn.-Ldr. E. A. McGowan.

HARDLY EXACT SCIENCE

'Much Theory' Noted In Sustained Yield

There is still much theory embraced by the forest term "sustained yield," T. S. Goodyear, Olympia, Wash., manager of the Olympic Peninsula State Sustained Yield Forest No. 1, told the 11th Olympic Logging Conference here today.

"It can hardly be classed as an exact science, since considerable guesswork and risks are involved in balancing annual growth and timber removal over a long-term period."

Fires, insect infestation could all disrupt management plans for a long-term operation.

He told the 375 logging operators from the Pacific Northwest that Washington State logging area is now 185,275 acres containing about 5,474,000,000 board feet of merchantable timber worth, at present stumpage prices, about $70,000,000.

This allows an annual cut of about 91,000,000 board feet, he said. Last year 92,832,550 board feet were advertised for sale.

During the past five years "the independent logger has become almost extinct," he said, as without backing of large mills or corporations they could not bid against owners of saw mill, plywood and pulp plants.

An annual cut of between 80,000,000 and 90,000,000 board feet means work for 2,020 wage-earners at an annual average wage of $2,500,000, he said.

Earlier, Washington Attorney-General Don Eastvold, 36, who will be running for state governor on the Republican ticket, told the conference that six "overlapping" state agencies which manage resources worth $800,000,000 should be combined into a single department of natural resources.

He said there was a strong need for a sustained yield policy and recommended that "we do away with the politicians and replace them with technicians."

On the non-forestry front, he predicted President Eisenhower will win re-election next fall, but that the Republicans would have only a small Senate majority.

Election of officers will be held this afternoon.

RECORD ATTENDANCE EXPECTED

Out-of-Towners Crowding Into Fine City Gardens

Over one hundred visitors from Seattle, Tacoma, Portland, Ore., and Vancouver, toured today some of Victoria's most graceful and spectacular gardens, featuring a wide variety of Alpine flowers, rare shrubs and plants.

The private gardens—some 30 in number—have been thrown open to the public for the spring garden festival sponsored by the Victoria Horticultural Society. Since the opening day of the festival on Wednesday about 500 persons have visited the gardens.

CLOSE SATURDAY

Festival officials expect a record crowd Saturday, the closing day of the four-day festival.

Among the visitors is Cecil Solly, well-known garden expert, who arrived here Thursday from Seattle.

Mr. Solly said there is no city in the Pacific northwest which can surpass the gardens of Victoria.

"Victorians take greater pride in their gardens than people of other cities," he said. "You seemed to have a greater number of skilled gardeners than other cities on the coast."

Visitors toured the gardens of Mr. and Mrs. N. Abkhazi, 1946 Fairfield road; Mrs. H. G. Worth, King George Terrace; Hon. R. W. and Mrs. Mayhew, 3125 Beach Drive; Mr. and Mrs. R. H. Edgell, 3230 Beach Drive; William Cameron, 3441 Mayfair Drive; V. W. Ahler, 1233 Palmer road; Mrs. E. Mallek, 310 King George Terrace and others.

Empress Hotel Claims Big Loss

$800,000 In 7 Years

Victoria's Empress Hotel has operated at a loss of more than $800,000 over the last seven years, city council was informed today.

This was the reason given by CPR authorities for refusal to consider a new tax agreement with Victoria.

Council had asked an increase of $20,000 be paid in taxes in view of the fact the hotel now pays only $34,000, according to a 1913 agreement.

(If full taxes were payable by the hotel, the new 44½ mill rate applied to the almost $2,000,000 assessment would yield a city income of $69,331.)

The $34,000 now paid by the hotel is reduced by the fact that under the 1955 school formula the city must pay $20,000 to Greater Victoria School Board on behalf of the Empress assessment.

Council thought that although there was no legal responsibility (the agreement with the Empress for special tax concessions expires in 1963) the hotel might feel a moral responsibility to pay more.

ASSET TO CITY

The hotel officials pointed out, however, that the agreement had been made as the hotel was considered an asset to the city.

The letter added many other city businesses which might be considered to be paying the hotel's share of taxes would not be in existence if the hotel were not located here.

There followed a statement of losses incurred by the hotel annually since 1949, which ranged between $67,500 and $176,430. Losses ranging from $2,649 and $12,635 annually, totalling over $60,000 in the same seven-year period, were claimed for Crystal Garden, another CPR property.

City manager C. C. Wyatt informed finance committee that when similar hardships were imposed on Port Alberni through a tax deal with Macmillan, Bloedel Ltd., the company voluntarily accepted a tax increase.

The committee filed the letter without recommendation to council.

CNR Diver, Crew Start Repairs On Ogden Pt. Dock

A CNR diver and six-man crew started repair work today on the concrete facings of Ogden Point docks, below the waterline.

Main part of the maintenance job is to replace cement fillings between concrete slabs, which wear loose due to action of tide and water.

The job will take up to two months, depending on weather conditions. The diving tender cannot operate under adverse wind conditions.

ASK The TIMES

Q.—Will you please tell me how I can receive all newspaper articles written so far about Autherine Lucy and her college troubles?—D.D.

A.—It is assumed your question deals with Victoria, or even all B.C. papers. To trace and note all the dispatches and articles by special writers would be a task of some magnitude. However, The Times receives a year-round publication, "Facts On File," a well-known weekly world news digest with cumulative index, which lists all the chief events in that university dispute. You may consult it in The Times library and doubtless will find a starting point for your research.

MRS. DOROTHY MALLORY

FAREWELL CONCERT

Post in Rome For Organist At Cathedral

Mrs. Dorothy Young Mallory, 24, assistant organist at Christ Church Cathedral here since last October, leaves with her husband at the end of May when she will take over as organist and choirmaster of the American Episcopal Church in Rome, Italy.

"It will give her an excellent opportunity to study in one of the great cultural centres, and will be an excellent opportunity for me also," said Mr. Mallory today. He is an architect, aged 29.

Cathedral organist Graham Steed termed Mrs. Mallory: "A very brilliant organist. We shall be sorry to lose her."

She gives a concert here at St. Andrew's Presbyterian Church Sunday, May 13, at 8.45 p.m., marking her final concert appearances in this city.

The Mallory's came to Victoria from Honolulu.

FINE RECORD

Mrs. Mallory brought to Victoria a long record of achievement in her profession, among these the distinction of having been first place winner of the American Guild of Organists' national competition in 1952 when she was 20.

A scholarship thus won enabled her to study in France under Marcel Dupre, one of the world's greatest living organists. It was in Fontainbleau she met her husband while studying at the school of fine arts and music. They were married in 1954.

She was born in Atlanta, Ga.

Her program May 13 will consist of numbers familiar to organists and laymen alike.

It will include: "Chanonne," Louis Couperin; "Chorale Prelude," Bach; "A Minor Vivaldi Concerto," Alain, and "Ascension Suite," Messiaene.

On the same program Victoria baritone John Bray will contribute two solos, "Be Thou With Me," by Bach, and "Lord God of Abraham," by Mendelssohn. He will be accompanied by C. C. Warren.

NAVAL SHIP MOVEMENTS

Ontario and Sioux en route Colon return Esquimalt May 25.

Crescent, Cayuga, Jonquiere, New Glasgow and Ste. Therese leave San Diego Sunday, due Esquimalt May 10 at 10 a.m.

Oshawa, Brockville on exercises, returning today.

USS Magoffin arrives 10 a.m. Saturday, leaves 10.30 a.m. Monday.

Inquiry Decision Delayed

Sloan to Rule After U.S. Trip

Chief Justice Gordon Sloan today reserved decision on whether former Social Credit Forests Minister R. E. Sommers should be invited to give testimony before the Royal Commission on Forestry.

"I regret that I have not reached a decision," said the chief justice.

It will be at least a week before his decision is announced, since commission officials leave at the weekend for an eight-day tour of tree farms, logging operations, and mills in Oregon and Washington.

Motion to have Mr. Sommers called to appear before the Sloan Commission was made Monday by former Liberal MLA Gordon Gibson.

He said the former minister should be invited or subpoenad to appear, to face question on charges he (Sommers) made in his statement on resignation.

In the statement, Mr. Sommers charged Mr. Gibson, the Liberal party and the Victoria Daily Times of being co-conspirators in a conspiracy aimed at wrecking forest legislation.

Ron Howard, counsel for Western Forest Management Association, and Lawrence Eckhardt, counsel for B.C. Truck Loggers, made application to have Mr. Sommers and E. T. Kenney, forests minister in the Liberal government "invited" to appear.

LEGAL ARGUMENT

The entire Thursday sitting of the commission was taken up with legal argument on the applications.

Attorney-General Robert Bonner, through Alan H. McLean, deputy attorney-general, opposed both applications, citing legislative immunity and executive council oaths of secrecy as reasons.

Mr. Gibson said "These charges were serious enough to cause the former minister to resign. I feel, and I hope, he will come forward.

"I feel he will do this so anything that would cause a minister to resign will not happen again."

Mr. Gibson said Mr. Sommers was in charge of "the ship when it foundered," and that he should be willing to assist in building "a better ship."

WITHDREW DEMAND

Mr. Gibson pulled a surprise action when he withdrew his demand that Mr. Sommers face questioning on the conspiracy charges. "I will very gladly withdraw my request . . . that he be questioned on matters stated in the Legislature," he said, "if it will help bring him here."

The issue involves matters of complicated constitutional law reaching back to the earliest days of the British House of Commons.

Mr. McLean argued that a member of the Legislative Assembly cannot be called before a tribunal or judiciary body to discuss statements made before the Legislature.

He contended also that a minister of the Crown could not be compelled to discuss matters of government policy. "There is a privilege attached to such communication," he said.

"There is absolute privilege attached to the executive branch of government," said the deputy attorney-general. "The only disclosure is of the final result."

Mr. Howard said he did not propose to ask questions of policy, but of administration.

He said, as an example, he would ask Mr. Sommers how Pacific Pine managed to obtain its forest management licence in the Fraser Canyon.

"There were many applications for the licence. All were refused. But within a few days after the rest had been disallowed, Pacific Pine reapplied, and in two or three days its application was accepted," he said.

MATTER OF POLICY

Mr. Howard said that throughout the hearing, Dr. C. D. Orchard and other government officials have stated, on reaching a certain point, that "that is a matter of policy."

He said that on the Pacific Pine application, Dr. Orchard "told us it was taken out of his hands."

"I would like to discuss that with Mr. Sommers," he said.

Mr. Howard also proposed asking the former minister the reasons for a cabinet level "time lag" on certain applications.

REMEMBRANCE FOR NAVAL HERO

Silver cigaret box was presented this week by Canadian Naval Officers' Association to Cmdr. Rowland Bourke, VC, who will attend Victoria Cross 100th anniversary gathering in England this summer. Left to right, association members Vince Pinhorn and Ken Jones of Victoria; Cmdr. Bourke; Crofton Burke, Canadian vice-president, and Lt.-Cmdr. H. McClymont, Canadian secretary. (Times Photo.)

SHOPPING GUIDE

What Next! Homemade Soup Made From a Powdered Base

By PENNY SAVER

It's often said that making home-made soup is a real art. Well, even if your last attempts haven't been exactly successful, there's hope yet, because now there's **even a prepared base for home-made soup.** Sounds paradoxical, it's true, but that's what it is. **Chicken base is** added to boiling water, and then you add the noodles, vegetables and other ingredients to suit your own palate. The base is powdered, and the four-ounce jar I saw would make 25 servings. It costs 59 cents. For the larger two-pound tin of soup base, you pay $4.29. Choose from **beef, jellied consomme, cream of onion, neutral cream, cream of tomato, tomato boullion, cream of celery, cream of mushroom, cream of green pea** and **fresh onion.** You have the old-fashioned home-made flavor with modern means of preparation. Wonderful!

Another old-fashioned recipe brought right up-to-the-minute is one for **shortbread.** If you're rushed so that you simply can't use your traditional shortbread recipe, but you'd really like some tasty, smooth shortbread cookies, the prepared mix is for you. You add three ounces of butter, cream and cook. That's all there is to it. The box is yours for 19 cents.

★ ★ ★

Dried fruits are full of good nutrition, and are so tasty that in any weather they prove to be favorites for desserts or for nibbling. I've found that **dried apricots,** which actually aren't too dry, but soft and chewy, are just right at snack time or for in-between meals when you feel you'd like a little something to nibble. The flavor makes them a real treat. For cooking, a little while soaking will have them ready for use. Apricots are 77 cents a package, and tender **California pears** are 59 cents for a 12-ounce package.

★ ★ ★

Everyone has a favorite type of jelly and most people like to experiment with different types. Packed in a long gold cardboard box are six squat round jelly jars with pastel lids marked with floral bouquets.

You'll find **peach preserve,** two **spiced apple jellies, grape preserve, plum preserve** and **orange marmalade.** The box has a clear, hard cellophane top so that you can see the attractive arrangement without opening the box itself. The box of six is $2.35, and a small box of three is $1.19. A novel gift.

Call me at 2-3131 and I'll tell you where to find the items mentioned in the column during the past weeks.

Pastel Gowns, Flowers For Spring Wedding

Three attendants gowned in pastel princess line gowns entered St. Mary's Church, Oak Bay, with bride, Miss Joan Frances Cross, recently for the ceremony which united her in marriage with Robert Bernie Herbertson. The bride, daughter of Mr. and Mrs. F. S. Cross, Dufferin Avenue, was gowned in a gown of imported white lace over satin. The fitted bodice was trimmed with mother of pearl sequins and had long lily point sleeves and a Peter Pan collar. The bouffant skirt was inset with net and trimmed with sequins. Her chapel length veil was held by a dainty bonnet-shaped headpiece of white lace trimmed with satin, sequins and seed pearls. Pink rapture roses and stephanotis were in her cascade bridal bouquet.

Matron of honor, Mrs. Dolores Bailey; bridesmaid, Miss Helen Sinclair, and junior bridesmaid, Miss Carol Ann Cross, sister of the bride, wore yellow, pink and green, respectively. Their crystalette taffeta dresses were complemented with bouquets of pink carnations.

The groom, son of Mr. and Mrs. P. B. Herbertson, Colville Road, had Charles Hamilton as best man. Ushers, Dave Fanthorpe and Alec Irvine, showed guests to pews marked with pink carnations and white ribbon.

Tall standard baskets of pink and white snapdragons, pink tulips and white carnations were at the front of the church for the ceremony which was performed by Archdeacon A. E. deL Nunns. Richard Proudman, organist, played traditional wedding music.

Cyril Cross, uncle of the bride, proposed the toast to her future happiness at the reception which followed at the Club Tango, Oak Bay. A white wedding cake trimmed with yellow roses and green fern centred the bride's table, and was set in a mist of green tulle. White candles completed the arrangement.

For her going-away outfit, the bride chose a turquoise knitted suit with winter white topcoat, pink hat and shoes and a corsage of pink carnations.

Following their honeymoon trip motoring on the island and mainland, Mr. and Mrs. Herbertson will live in Victoria.

Hawaiian Honeymoon

Following their recent wedding, Mr. and Mrs. T. A. Stephens left by air for Honolulu, where they will spend their honeymoon at the Edgewater Hotel.

Rev. J. A. Roberts officiated at the wedding ceremony in St. Paul's Naval and Garrison Church when Miss Elsa Kristine Nielsen, daughter of Mr. and Mrs. Kristian S. Nielsen, Sussex Street, exchanged vows with Thomas Alfred Stephens, son of Mr. and Mrs. Alfred A. Stephens, Lovatt Avenue. Spring flowers decorated the church for the ceremony, during which T. R. Myers played traditional organ selections.

Given in marriage by her father, the bride wore a floor-length torso line dress of net over satin and lace with bouffant skirt posed over hoops. The Chantilly lace bodice was embroidered with rhinestones, and the sleeves were long and tapered. A lace cap embroidered with rhinestones and pearls held her net veil which misted to shoulder length. Red roses and white hyacinths were in her cascade bouquet.

Attendants were Mrs. F. Severson, matron of honor, and the bride's sister, Mrs. E. McLeod of Seattle, bridesmatron, who was gowned in hyacinth blue taffeta waltz-length dresses. They were fashioned with sheath skirts with self overskirts and contour belts. Their caps and shoes were en tone, and they carried cascades of white hyacinths, carnations and marguerites.

The groom has his brother, Donald Stephens, as best man, and Robert N. Whittemore, Reginald J. Hooper and Fred R. Severson as ushers.

Following the ceremony, a reception was held in the Olde England Inn. Paul Ross proposed the toast to the bride. The newlyweds cut their wedding cake, which was set in a mist of white tulle in the centre of the bride's table. Rosebuds completed the table arrangement.

For travelling, the bride wore a pink printed silk dress with black duster coat, pink picture hat and accessories and a white gardenia corsage.

Mr. and Mrs. Stephens will live at 471 Obed Avenue when they return.

NOVEL THEME FOR RECIPE TEA

The convener, Mrs. R. Buller, left, Mrs. H. Molyneaux and the club president, Mrs. Vincent Smith, standing, have been checking, trying out and writing recipes for many days now so that each guest who attends the novel Recipe Tea arranged by the Comitas Club for Saturday afternoon from 2.30 to 4.30 in the Douglas Room at the Hudson's Bay, will receive a free souvenir recipe. There will also be a door prize and a raffle. Proceeds will be used for the club projects.

Children Sing for Guests At Orphanage Linen Shower

Guests at the annual spring linen shower of the B.C. Protestant Orphanage, yesterday afternoon, felt the worth of their gifts, when the children presented a program of songs, concluding with their theme, "God Bless Our Children's Home." Mrs. F. Shandley and Mrs. N. Harwood arranged the program.

Approximately $600 in cash, and linen donations of sheets, towels, a bedspread, pillow slips and miscellaneous articles were received by Mrs. J. C. Scott, Mrs. F. C. Dillabaugh, Mrs. A. Cox, Mrs. M. H. French and Mrs. M. H. Couttes.

Mrs. Ada Barner, matron of the home; Mrs. W. Holder, past president, and Mrs. W. Luney, president of the ladies' committee to the orphanage which sponsored the affair, received the many guests. Visitors were shown over the orphanage by Mrs. J. McGimpsey and Mrs. G. I. Warren.

Tea was served in new china cups with their matching "TV" trays, which have recently been purchased by the committee expressly for their teas. The TV sets eliminate the use of tables, allowing more guests to enjoy the home's hospitality.

Mrs. J. W. Collins was general convener of the affair. Others on her committee included Mrs. Rita McTavish Hughes, Mrs. O. M. Brown, Mrs. G. J. Alexander, Mrs. W. B. Wellwood, Mrs. A. Adams, Mrs. S. J. Clark, Mrs. F. Leslie, Mrs. J. F. McConnell, Mrs. W. Dinsmore, Mrs. W. Clark and Mrs. J. King.

PTA NEWS

Cordova Bay—Hon. R. G. Williston, minister of education, showed pictures of his recent trip to Amsterdam at a meeting of Cordova Bay PTA. Mr. A. W. Murphy gave a short talk on night classes being offered next term. A committee was appointed to assist teachers in organizing the sports day. Plans are being made for an auction sale in June.

WOMEN NEED IT MOST

Real Friendship the Greatest Need in Integration of Immigrants in Canada

A special plea for women immigrants was made by Dr. W. G. Black, regional liaison officer of the department of citizenship, at a meeting of the Women's Canadian Club, Thursday afternoon, in the Empress Hotel.

In explaining the problems that confront immigrants entering Canada to make their homes, the speaker pointed out that either too much or too little help is very often given. "The wise plan is to help them to help themselves," he said quietly.

Needs include the immediate learning of English, information about social services available, wise counselling on their problems, and, most of all, friendship.

MEANS MUCH TO THEM

"Friendship is the most important thing in making the immigrants feel at home," he urged.

"These people have left their various homes. Many of them will never go back. They are going to make new homes in Canada and if they are to become good citizens we must meet them with warmth and friendship.

"The women especially need this friendship," he said. "Husbands meet it at their work; children find it in the schools, but the women are at home and often lonely.

"Genuine friendship will definitely help in promoting the process of integration in which the majority of these immigrants become good Canadians," Dr. Black urged.

Speaking briefly of minority groups in Canada, Dr. Black said that "nothing less than equality must be the objective in Canada toward these groups." He stressed the importance of getting rid of "the evil called exclusiveness."

One way to speed integration of minority groups is to study their cultural and historical backgrounds, then work with them, get to know them and they will soon find the security and sense of belonging that is needed.

In conclusion the speaker pointed out that Canadians, as individuals, might well develop and practice a better citizenship in the home, the community and finally in the country and to the commonwealth of all mankind.

"A good citizen of Canada is a better citizen of the world," he said, "and good citizenship is based upon enlightenment, knowledge and a sense of destiny."

Dr. Black was introduced and thanked by the club president, Mrs. Gordon Wismer. Report of the nominations committee was given by Mrs. E. S. Farr.

simulated Pearls For Mother ON HER DAY!

An Exceptional Value!

Lustrous Simulated Pearls to Suit Every Taste

1, 2, 3, 4 and 5-strand necklets with rhinestone set, pearl set or tailored clasps.

1, 2 and 3-strand chokers and collars, graduated or uniform beads.

2, 3 and 4-Strand Bracelets

Matching Styles in Earrings

BRACELETS NECKLETS $2.00

EARRINGS Per Pair $1.00

BIRKS JEWELLERS

706-708 YATES STREET Telephone 2-4241

Guaranteed SEWING MACHINE REPAIRS

A. E. TAYLOR AND CO.

816 FORT — 4-3021

My family all go for HONEY

A FIRST! AT GIBSON'S—

FRANCE'S MOST FAMOUS GIRDLE Scandale by Reddan

The World's Only Girdle with the Built-in Shape

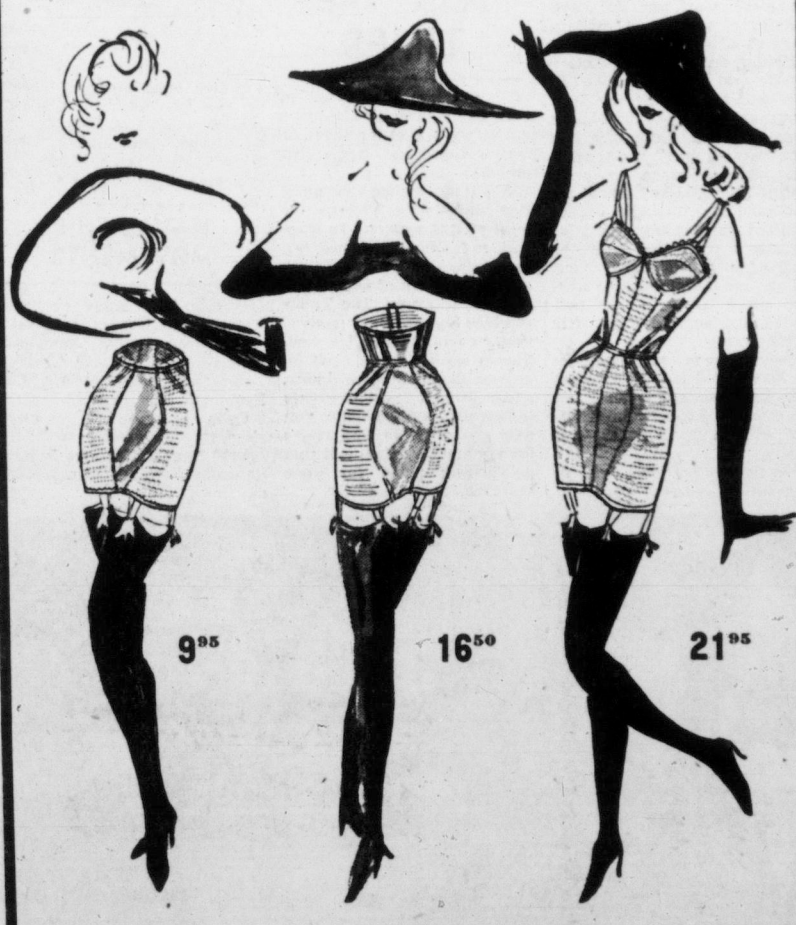

It took the French genius of SCANDALE to discover a secret that has eluded girdle designers for hundreds of years. The secret? It takes a curve to control a curve! SCANDALE'S new built-in shape never displaces flesh, never bulges it at the waist or thigh . . . keeps your curves sleekly controlled from within!

COME IN AND TRY IT ON!

SEE OUR ISLAND WINDOW DISPLAY

GIBSON'S LADIES' WEAR LTD.

708 VIEW AT DOUGLAS

Store Hours: 9 a.m. to 5.30 p.m.; Wednesday 9 a.m. to 1 p.m. Phone 4-1111

At Mc & Mc—ENGLISH 19" REEL TYPE POWER MOWERS!

$89.95

"The Demon" today's best buy, beats them all in performance, price and quality.

- Centri-matic drive, fully automatic clutch, single operating control.
- Reel automatically disengages upon striking an object without stalling motor.
- Full 19" cutting blades of high quality steel for long life.
- Dependable 1½ h.p. 4-cycle motor means power to spare—plus economical operation.
- Rigid construction throughout ensures long trouble-free life.

$10 Down Will Deliver

Balance on Easy Terms

Make gardening a pleasure—Your grounds a living, glowing beautiful picture, with quality tools from Mc & Mc.

Grass and Hedge Shears — High quality English grass shears with 10" blade, and matched attachment for neat hedge clipping . . . Only, each 1.95

"Wiss" Garden Shears — Easy to use scissor-type shears, high quality steel blades. Each 1.80

Continuous Hand Sprayer — Pressure type sprayer gives you extra long reach when spraying those tall fruit trees. 1.25 value. Special, each 95¢

Yellow Top Wheelbarrow — Sturdy steel tray with aluminized steel frame for strength and long life, rubber-tired wheel. Only 13.95

Scissor-Type Grass Snips — Light but sturdy grass snips, easy to use. Sharp steel blades. Only, each 3.75

7" Garden Hoe — Long-handled garden hoe, rugged steel . . . one-piece construction. Only 1.98

Fourteen-Tooth Garden Rakes — Heavy weld-less construction for long life. Smooth, straight grain handle. Only 2.25

Bunny Ears Sprinkler — Sprinkles evenly up to 35 ft. diameter, self-lubricating for long life, will not clog. Only 2.35

Four-Tyne Garden Fork — Sturdily constructed of finest tool steel, yet light in weight. D-handled for easy use. Only 2.75

Long-Handled Garden Spade — Good quality one-piece forged steel for long life. Smooth, straight grain handle. Only 3.85

Long-Handled Pruning Shears — Heavy blade and anvil makes light work of tough tree and shrub pruning. 30" handles. Only 7.80

Tank-Type Garden Sprayer — Pressure type sprayer with 3½ gallon tank, flexible hose and nozzle adjustable for type of spray. Only 7.80

Garden Department, Main Floor

McLENNAN, McFEELY & PRIOR LTD.

1400 Government Street Phone 4-1111

Women

Elizabeth Forbes — Women's Editor

PARENTS SEE CADETS RECEIVE AWARDS

Cadets' parents, many of whom had not seen their sons for a year or more, were guests Thursday afternoon at a tea and presentation of academic awards on the castle lawn at Canadian Services College, Royal Roads. Above, Air Vice-Marshal J. L. Plant, left, Air Officer commanding Air Material Command, who made the presentations, meets the parents of Cadet Murray D. Thom, winner of three awards. Cadet Thom's parents, Mr. and Mrs. W. A. C. Thom, came from Vernon for the graduation ceremonies.

All the way from Charlottetown, P.E.I., came Cadet Wing Commander James C. Wood's parents, Mr. and Mrs. George C. Wood. With them is Miss Joan Cameron, Montreal, P.Q. This afternoon the graduation parade and presentation of College awards took place with Air Vice-Marshal Plant the inspecting officer. This evening cadets and their guests will attend the graduation ball on the quarter-deck of Grant Cadet Block.

Parents were served tea in the wardroom of the castle, and on the terrace. Cadet Squadron Leader George Jackson is seen with his parents, Capt. R. Jackson, RCN (Ret.), and Mrs. Jackson, of Victoria. This is the first time a parents' tea has been arranged as part of Royal Roads graduation ceremonies.

OF PERSONAL INTEREST

Tea to Honor Guest Speaker

Dr. W. G. Black, guest speaker at the Women's Canadian Club meeting in the Empress Hotel ballroom, yesterday, was guest of honor at a tea, following the meeting. Others attending were Mrs. Gordon Wismer, president; Mrs. R. D. Harvey, Mrs. R. G. McKee, Mrs. R. T. Wallace, Mrs. A. G. Slocomb, Mrs. W. A. MacDonald, Miss Jessie Gordon, Miss Freda Small, Mrs. E. S. Farr, Mrs. F. M. Corbett, Mrs. A. A. Young, Mrs. E. R. Penty, Miss Mary Ashworth, Mrs. Percy Scurrah, Mrs. L. W. Topham and Mrs. W. A. Trenholme.

For Miss Mary Fletcher

Mrs. J. Collins and her daughter, Miss Carol Collins, entertained Tuesday evening at their home, 285 Sooke road, with a miscellaneous shower to honor Miss Mary Fletcher, RN, whose marriage to Mr. Eric C. Monk will take place on Saturday. A corsage of red roses was presented to the honor guest, and her mother, Mrs. J. Fletcher, received pink carnations and sweet peas. Mother of the groom-elect, Mrs. I. Monk, received a corsage of white carnations and iris. Gifts were placed under a decorated umbrella. Invited guests were Mrs. W. Butler, Mrs. A. McPhee, Mrs. S. Juber, Mrs. C. Olmstead, Mrs. A. Brown, Mrs. L. Lowe, Mrs. W. Muir and Misses Fay Brown, RN, Carol Chivers, RN, Doreen Lowe, Marlene Levi, Jo-Ann Elder and Connie Brown.

* * *

Mr. and Mrs. W. J. Watmough arrived by plane from Montreal, Que., and are the guests of Mrs. T. C. Smith, Richmond road.

Mrs. Maurice Turner was hostess this morning at her home on Yale Street with a coffee party to honor Miss Hilda Hesson, who has come to Victoria to make her home. Presiding at the attractively appointed refreshment table were Mrs. J. A. Murray, Mrs. Fred Pike, Mrs. John Simon and Miss Dorothy Marsh. Assisting in serving guests were Mrs. H. Geddes, Mrs. Sydney Crawley, Mrs. Gordon Russell and Miss Dorothy Merrick.

Mrs. Alan Froy has come from her home in Sussex, Eng., to visit her son-in-law and daughter, Lieut.-Cmdr. and Mrs. B. L. Judd, at their home in Langham Court. Mrs. Froy travelled by air. She expects to be in Victoria until some time in June.

Special guests at St. John's Anglican Church Choir's annual banquet, recently held in the parish hall, were Canon and Mrs. G. Biddle, Canon C. W. Downer, Mr. F. G. Mulliner, Mr. and Mrs. D. A. M. Patterson and Mr. and Mrs. Arthur Chubb. More than 75 members and friends attended the affair at which Mrs. F. A. Goodwin, chairman of the choir committee, presided. Following a social evening, light refreshments were served under the convenership of Mrs. A. Paver.

Mr. and Mrs. W. C. Angus returned to their King George Terrace home on Wednesday, after spending the weekend in Seattle and Vancouver. While in Seattle they attended the Dale Carnegie Club International Convention, at which Mr. Angus acted as one of the judges in the speech contest. In Vancouver, Mr. and Mrs. Angus visited their son and daughter-in-law, Mr. and Mrs. Keith Angus.

Receives Likeness In a Statuette

OTTAWA (CP)—The wife of Canada's prime minister has received a memento of the Coronation of Queen Elizabeth II—a miniature likeness of herself wearing a copy of the gown she wore at the ceremony.

The statuette of Mrs. Louis St. Laurent, made by Mrs. Alec Douglas of Ottawa, stands about 15 inches high and is topped with a glittering tiara and made completely from fabric.

Mrs. St. Laurent received the gift from the National Federation of Liberal Women

CLUB CALENDAR

Women's Benefit Association, Orange Hall, 725 Courtney street, Monday, 8 p.m. . . . Rockland Park Women's Christian Temperance Union, home of Mrs. G. Newell, 2011 Cadboro Bay road, Monday, 2 p.m.

Change of Date Is Announced

The Local Council of Women has found it necessary to change this month's meeting date from Monday, May 14, to Monday, May 28, at 2 p.m., in the music room at Victoria Public Library. Program announcements will be made later.

11th Annual Cadboro Bay FLOWER SHOW
St. George's Parish Hall, Maynard Rd., May 5th, 2.00 to 9.30 p.m.
Floral Displays, Garden Gadgets, Plant Stall
Admission—Afternoon, including tea, 50c—Evening, 25c

SHORT STORY to Spring Glamour . . . Scurrah's Brief Shortie

Here is the shortie you've been waiting for, a pert cut-away in smart shorter length . . . the model in stock has soft unnotched roll collar. Other styles are also featured, in regular and longer length. In wools and popular nylon coating . . . lovely pastels and practical darker shades. The selection is outstanding in variety and good style, in a wide size range.

$25.00 to $39.95

Open a Rotating Budget Account for Shopping Convenience

Scurrahs
728 YATES ST.
"Where Smart Women Prefer to Shop"

Today's Best Watch Buys!
Bulova
Canada's Greatest Watch Value!

ROSE'S ROYAL SERIES
6-Diamond Matched Bridal Set
$79.50

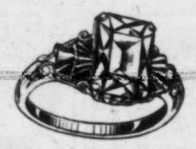

BIRTHSTONE RINGS
10K gold in a choice of twelve colors
$8.50

EASY TERMS
NO CARRYING CHARGES

ROSE'S LTD
JEWELERS
1317 DOUGLAS ST.

Now at EATON'S Box Office
3 Evenings of Outstanding Music for 5.00!
MOZART FESTIVAL
Victoria's tribute to Mozart
Three Concerts
Nine Works
Eleven Soloists
including
GERTRUDE HUNTLY-GREEN
First Concert, Wed., May 9th, 9 p.m.
TICKETS: 5.00 (for entire series)
from
EATON'S BOX OFFICE

M&M
The Most For the Least
Store Hours: 9 a.m. to 5.30 p.m.
Wednesday: 9 a.m. to 1 p.m.
Phone 4-1111

Your reward for waiting!

THE SENSATIONAL LOW-PRICE TAGS of the exciting new FRIGIDAIRE APPLIANCES for '56!

8 CUBIC FOOT
- Shelves in door.
- Glide out hydrator.
- Butter compartment.
- Colorama styling.
- Full-width super freezer.

ONLY $299.95
$3.50 a Week
Appliances, Main Floor

See the Frigidaire Full-Page Display in This Paper
McLennan, McFeely & Prior Ltd.
1400 GOVERNMENT STREET Phone 4-1111

ALL FOR $1.98
Beatty
"ALL-NITE" STEEL IRONING TABLE

It is adjustable to all heights. Seamless chromium-finish legs. Tip-proof, tilt-proof. Far stronger than others. More leg room. Use it standing or sitting, from either side. Ventilated top. Self-locking.

REG. PRICE $17.95
PLUS TRADE-IN ALLOWANCE $50.00

STEAM-DRY IRON
REG. PRICE $19.50
NEW MORPHY-RICHARDS
Uses any tap water. Automatic. Heat-controlled (gives more steam for heavy fabrics, less for light).

With This Handsome New
Beatty
STAINLESS STEEL WASHER
TWO-TONE CHROMITE FINISH

Double tubs, one inside the other. 6-minute washing action. 4-part ball bearing mechanism. Indestructible cast iron safety wringer. 6-year guarantee. All-white or colour choice.

$37.45 EXTRA VALUE
$50. MINIMUM TRADE-IN
$87.45 TOTAL EXTRAS

NO MONEY DOWN!
TERMS TO SUIT YOU!
Come In and See Us!

IRENE'S FURNITURE & APPLIANCES
707 VIEW STREET Phone: 5-2468 - 5-2469

Chrome Suites
At Greatly Reduced Prices

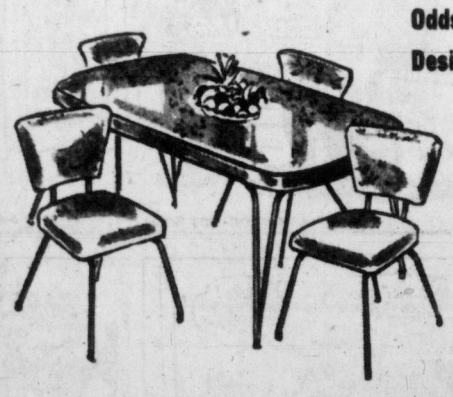

Odds and Ends of Discontinued Designs of Chrome Breakfast-Room Furniture
- 5-Piece Suites
- Odd Tables
- Odd Chairs

10 to 25% OFF!

STORE HOURS: 8.30 a.m. to 5.30 p.m. Closed All Day Wednesday

HOME Furniture COMPANY
825 FORT ST. (Above Blanshard St.) Phone 2-5138

A BRIGHT FUTURE AWAITS YOU..
Graduate Nurses

White Glovelk $12.95

White Glovelk With Perforated Vamp $12.95

THE CLINIC SHOE
for Young Women in White

A fine professional shoe will inspire you, too!
You have learned to be a fine nurse . . . so you'll want to know about a fine professional shoe, too! You'll find Clinics softer . . . stronger . . . smarter! Try on a pair today . . . you'll say, "Nothing could be finer."

Genuine Goodyear Welts . . .
All styles 3½ to 10, AAA to C
Some styles 3½ to 12, AAAA to E
Odd-duties in brown or black calf.

Munday's
1203 DOUGLAS STREET

DR. GUY BENNETT

SMITH FAMILY

SCAMP

DICK TRACY

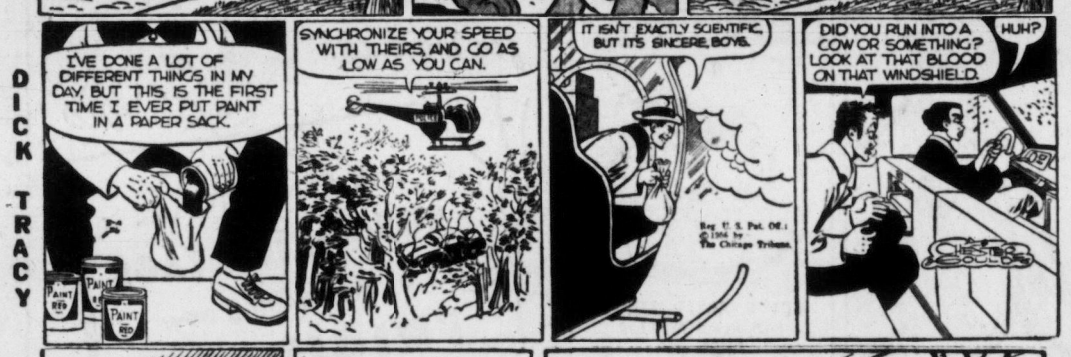

NANCY

BUZ SAWYER

DOTTY

MARK TRAIL

ALLEY OOP

LONG SAM

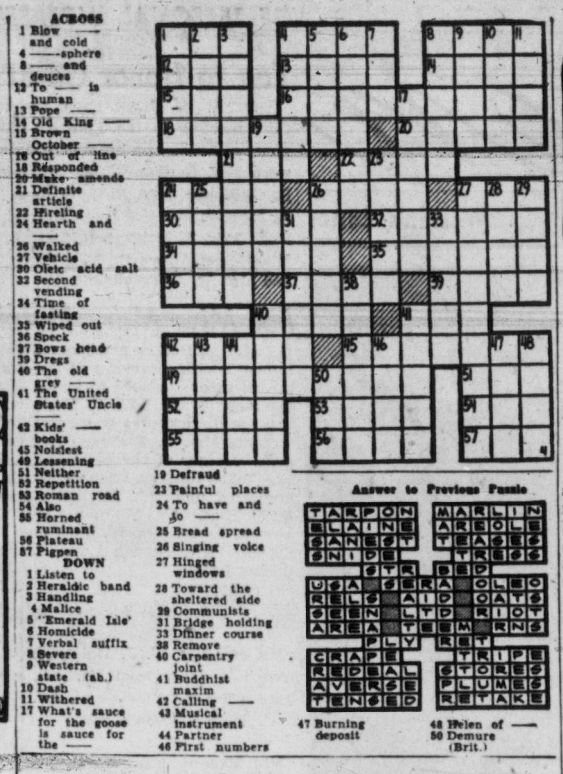

ACROSS
1 Blow —— and cold
4 ——sphere
8 —— and deuces
12 To —— is human
13 Pope ——
14 Old King ——
15 Brown October ——
18 Out of line
18 Responded
20 Make amends
21 Definite article
22 Hireling
24 Hearth and ——
26 Walked
27 Vehicle
30 Oleic acid salt
32 Second vending
34 Time of fasting
35 Wiped out
36 Speck
37 Bows head
39 Dregs
40 The old grey ——
41 The United States' Uncle ——
43 Kids' —— books
45 Noisiest
49 Lessening
51 Neither
52 Repetition
53 Roman road
54 Also
55 Horned ruminant
56 Plateau
57 Pigpen

DOWN
1 Listen to
2 Heraldic band
3 Handling
4 Malice
5 "Emerald Isle"
6 Homicide
7 Verbal suffix
8 Severe
9 Western state (ab.)
10 Dash
11 Withered
17 What's sauce for the goose is sauce for the ——
19 Defraud
23 Painful places
24 To have and to ——
25 Bread spread
26 Singing voice
27 Hinged windows
28 Toward the sheltered side
29 Communists
31 Bridge holding
33 Dinner course
38 Remove
40 Carpentry joint
41 Buddhist maxim
42 Calling ——
43 Musical instrument
44 Partner
46 First numbers
47 Burning deposit
48 Helen of ——
50 Demure (Brit.)

Answer to Previous Puzzle

HE GIVES AWAY GRAND PRIZES

Is there something you want to know? Do you want to win a set of valuable books? Then ask Andy?

Andy, who is a pixie, not a person, will answer two questions daily submitted by child readers of Canada and the U.S. Children who submit the questions he selects to answer will receive as prizes, for the main question, either a 16-volume set of "The Children's Hour" or a 20-volume set of "The American People's Encyclopedia." Prizes for the secondary question will be an "American People's Encyclopedia Year Book" or a year's subscription to "Treasure Trails" plus "Andy's Everyday Encyclopedia."

Address your questions to "Ask Andy" Victoria Daily Times, Victoria.

Andy sends a complete, 20-volume set of **The American Peoples Encyclopedia** to John L. Scott, aged 11, Reseda, Calif., for his question:

What Is An Emerald?

The ancestors of this precious stone are three silver-white metals. Only nature can combine them to form the vivid green emerald. And she has made only a small quantity of them. It takes ages of time to crystallize the proper amounts of these elements, or their compounds, to make an emerald.

Beryllium is rare in nature. What's more, it does not occur by itself. It has been isolated as a very hard, silver-white metal. Mixed with copper it forms a valuable alloy. Beryllium copper is as strong as steel. Unlike steel it refuses to strike sparks when hammered. Tools of this alloy are useful where flying sparks are dangerous.

But in nature beryllium prefers beauty to usefullness. For a compound of beryllium, with the help of aluminum, often forms beautiful crystal. This semi-precious stone is beryl and it comes in many varieties. It is plentiful and often occurs in slabs weighing many pounds.

A huge chunk of beryl is a beautiful thing to see. So also are the smaller stones. The colors are pale and delicate. One variety looks like frozen sea foam of greenish blue. Another looks like captured sunlight of gold and yellow.

Morganite is a rose colored variety of beryl. Another variety is phenacite. The name of this crystal means imposter. Phenacite is often mistaken for quartz. It may be colorless, or it may come in gentle tones of yellow, rose or brown.

All varieties of beryl are children of the elements beryllium and aluminum. To make emerald, nature adds still another element to the family tree. This is chromium, the third ancestor of silver-white metal. For emerald is a crystal form of beryl and oxide of chromium. It is the chromium which gives the intense color to the most precious of precious stones.

The emerald is valued for its deep color of vibrant green. A large flawless emerald is very rare indeed. The loveliest stones often have flaws which look like cracks. However, these help to refract the light and enflame the glowing color. As a rule, the flaws do not make the stone less valuable.

As a stone, the emerald is far less durable than the diamond. The diamond is the hardest of stones. Only another diamond can make so much as a scratch upon it. The emerald is much softer. It is easily scratched and chipped. Yet a fine emerald may be far more valuable than a fine diamond of the same size. This is because of the deep, rich color of such a stone. It is also because the emerald is far more rare than the diamond. Whatever the recipe for mixing beryllium, aluminum and chromium, nature used it very sparingly.

Most of the world's emeralds are mined in Columbia, South America. Here there are supplies of the precious stones in the darkest of shades. A few emeralds are found in the United States.

* * *

Andy sends a copy of **The American Peoples Encyclopedia Yearbook** to Donna B. Silver, aged 11, of Revere, Mass., for her question:

How did coal get into the Arctic regions?

Fifty millions years ago, there were magnolias growing in Alaska. There were palm trees in South Dakota. There were alligators in the streams of the northwest. There were fig trees in the Yukon. For the whole world was enjoying a spell of warm tropical weather. Many times the climate of the earth has changed. For millions of years, during the days of the dinosaurs, there was a period of balmy, springlike weather.

At other times, large parts of the world froze over. The poles were covered with ice caps. Glaciers crept down over the continents. The climate changed again and the trees and forests marched once more toward the polar regions. During the long warm periods, they lived in the polar regions long enough to form beds of coal. Then the cold returned and again the Arctic regions were too cold for lush forests.

Right now, the world is still recovering from the last of the cold Ice Ages. It may get warmer and some day melt all of norhern ice and snow. Once again the coal making forests may creep up to the polar regions. On the other hand, the world's climate may turn cold again. We do not know.

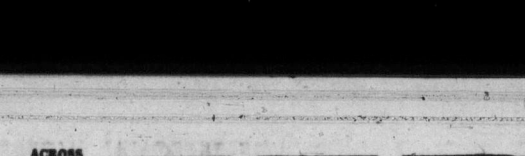

By FREEMAN KING

DISTRICT NOTES:—Twenty-five members of the Akela Club met at Ardmore Drive, Sidney, Thursday evening and carried out compass expedition and wild plant collection project.

A camp-fire and sing-song was held with story telling and a wiener feed brought a real Scout event to a finish. The next meeting will be a beach party at Esquimalt Lagoon.

* * *

A group of workers are busy at headquarters making the props and back drops for the "Scouterama."

* * *

THIRD VICTORIA, ELKS OWN and CHINESE PACKS will meet this evening at headquarters, 1034 Johnson Street, for a practice.

* * *

DEEP COVE TROOP — On Wednesday evening Martin Dawson, assistant district commissioner, presented Scouter Jim Redwood with his warrant of appointment, signed by the Chief Scout for Canada.

* * *

PARKDALE TROOP is planning a weekend trip to the junction of the Goolige and Sooke rivers, packing in from Milnes Landing.

* * *

SOOKE PACKS—At recent meeting Marge Coulter, district cubmaster, invested Joan Pitie, Jean Nichelsen and Mae Linell as leaders. Akela Judy Reeves assisted. The two packs from Sooke will depict the story of the old Muir sawmill, Sooke, at the Scouterama.

Moscow Cheers U.S. Violinist Isaac Stern

MOSCOW (Reuters) — Violinist Isaac Stern, first American soloist to play in Russia since the war, received a tremendous ovation Thursday night after a recital in Moscow's Conservatory as he opened a month-long tour of the Soviet Union. Stern, 35, was born in Russia and this is his first return visit since he left at the age of six months.

Newest RCN Warship Sails on Royal Chore

HALIFAX (CP)—The new modern destroyer-escort St. Laurent sails from here Saturday on a two-month trip to Northern Ireland, England and Sweden. The navy said the ship will form up with a naval escort in June to sail with the royal yacht Britannia when the Queen and Duke of Edinburgh visit Sweden.

Kaye Visits Tito

BELGRADE (AP)—Danny Kaye, the comedian, called Thursday on President Tito of Yugoslavia. The film star is touring the world on behalf of the United Nations Children's Fund.

PEANUTS

OUT OUR WAY

BOARDING HOUSE

AROUND HOME

PENNY

FASTER RESULTS LOWER COSTS

TELEPHONE 2-3131

TIMES WANT ADS SERVE YOU BETTER

Published every afternoon except Sunday by Victoria Press Limited, 2631 Douglas Street, Victoria, B.C.
Subscription rates:
Wherever carrier service is maintained, $1.50 per month.
Single copy sales price: 10 cents daily; 14 cents Saturday.
Mail rates: Canada, Great Britain, Yukon Territory, one year, $14.00; six months, $7.50; three months, $4.00; single month, $1.50; Australia, per month, $2.00; U.S.A. per month, $1.50; other foreign countries, $2.50 per month; Saturday (Weekend edition) Canada, $5.00 per year; U.S.A., $5.50 per year; Australia, $6.50 per year; foreign, $7.00 per year.
Authorized as second-class mail, Post Office Department, Ottawa. Member of Audit Bureau of Circulations.

CLASSFIED RATES

16c per line per day; 45c per line for three days; 84c per line for six days; $3.12 per line for the month (26 days). Above rates apply to consecutive insertion. Minimum advertisement, two lines only. Contract rates on application.

Birth notices $1.00 per insertion.

Marriages, In Memoriam, Notices, Cards of Thanks, not exceeding 12 lines, $1.50 per insertion. Each additional line 14c daily.

Deaths, Funeral Notices, not exceeding 12 lines, $1.50 first insertion and $1.00 subsequent insertions. Each additional line 14c daily.

In the event of an error occurring the liability of the Victoria Daily Times shall not exceed the charge for the space actually occupied by the item in question.

TERMS OF PUBLICATION

The Victoria Press Ltd. shall not be liable for non-insertion of any advertisement beyond the amount paid for such advertisement.

Eastern Canada representative: W. H. Austin & Co., 18 Toronto Street, Toronto Ont.

Replies to private box numbers may only be obtained from the downtown office of Victoria Press Ltd. at 1215 Broad Street.

VITAL STATISTICS

1 BIRTHS

BROWN—Donna and Bob Brown (Donna Mawdsley) are happy to announce the arrival of a baby boy on April 30 at the Whitehorse Hospital in Yukon Territory. Weight 8 lbs. 2 ozs., Derek.

CAIRNS—Born to Mr. and Mrs. Ralph Cairns (nee Griffiths), 2881 Colquitz Avenue, Victoria, at the Royal Jubilee Hospital on April 30, 1956, a daughter, Cheryl Louise, 7 lbs. 13½ ozs.

JOHNSTON—Born to Beryl and Les Johnston, 2951 Dean Street, on April 30, 1956, at Royal Jubilee Hospital, a son, Barry Dana. Thanks to Drs. Mair and Dickinson and maternity staff.

LAMMERS—Born to Mr. and Mrs. Rodney G. Lammers (nee Louise Lyne) at the Nanaimo General Hospital on April 30, 1956, a daughter, Kathleen Louise, 7 lbs. 2 ozs. Sincere thanks to Dr. Blott.

McDONALD—Born to Donald and Doreen McDonald, 105 Estelline Road, Prospect Lake, at the Royal Jubilee Hospital on May 1, 1956, a son, Danny Victor, a brother for Joanne and Susan. Thanks to Dr. Paul.

PRONGER—Born to Dr. and Mrs. Ralph C. Pronger, 2780 Dover Road, at St. Joseph's Hospital on May 1, a brother for Ronnie and Gary.

TUTHILL—Born to Mr. and Mrs. William R. Tuthill, 227 Beechwood Avenue, at St. Joseph's Hospital on April 30, 1956, a daughter, a sister for Kathy, Connie and Tom.

4 DEATHS

BLAKE — At the residence, 1426 Brooke Street, on May 3, 1956, Ann Blake, aged 85 years, widow of George Blake; born in England and a resident here for nine years and formerly of Calgary. She leaves one daughter, Mrs. E. S. Sheard, at the residence; two grandsons, one granddaughter, three great-grandchildren.
Funeral services on Monday, May 7, at 3 p.m. in McCall Bros.' Floral Funeral Chapel, Rev. Canon George Biddle officiating. Cremation.
(Please omit flowers).

CRUMP—At Comox Hospital on May 2, 1956, Mrs. Annie Crump, well-known resident of Qualicum Beach, B.C. She leaves her husband, Sam, and nephew, Gerald Kinkade, at Shady Rest, Qualicum Beach, B.C.
The funeral will take place on Saturday, May 5, at Qualicum Beach.

HARRIS—Passed away in Victoria, B.C., on May 1, 1956, William W. Harris of 1344 Lang Street, husband of Charlotte Harris. He also leaves two daughters, Mrs. Marguerite LaRoque of Portland, Ore., and Mrs. Scott Jenson (Genevieve) of Spokane; two sons, William T. of Lake Cowichan and Frederick J. of Vancouver.
Funeral services from McCall Bros.' Floral Funeral Chapel on Saturday, May 5, at 3 p.m., Rev. T. H. McAllister officiating. Interment in Colwood Burial Park.

MORRY—On May 2, 1956, in the Royal Jubilee Hospital, Anna Caroline, aged 64, beloved wife of Douglas W. Morry of 1529 Fell Street; born in Victoria. Besides her husband, at home, she leaves two brothers, Robert J. Mason of Duncan, B.C. and George S. Mason in Victoria; three sisters, Mrs. H. Miller in Vancouver, B.C., Mrs. Eva Shanks in Victoria and Mrs. Ella O'Leary in Napa, Calif.
Funeral services in Hayward's Chapel on Saturday, May 5, at 1.15 p.m., followed by cremation.

MUTEN — At the residence, 1484 Myrtle Street, on May 4, 1956, Beatrice Ann Muten, aged 77 years; born in Birmingham, Eng., and a resident here for the past 25 years. She leaves her husband, William Frederick Muten; one daughter, Mrs. Elsie Knight, in Victoria; one son, Frank, in New Westminster; three grandchildren; one sister in Birmingham; one brother in Blackpool, Eng.
Funeral services on Tuesday at 1.30 at McCall Bros.' Floral Funeral Chapel, Major Walter C. Oakley officiating. Interment in Royal Oak Burial Park.

4 DEATHS

O'SHAUGHNESSY—On May 3, 1956, in Victoria, Mrs. Ellen O'Shaughnessy, aged 92, of 989 Burdett Avenue; born in Wednesbury, Staffs., England, and a resident of Victoria for 39 years. She leaves her niece, Miss Catherine Townsley in Victoria.
Prayers will be offered in Hayward's Chapel on Sunday, May 6, at 7 p.m., and requiem mass will be sung in St. Andrew's Cathedral Monday morning at 9 o'clock. Interment in Royal Oak Burial Park.

PEARSON—In Victoria on May 1, 1956, Robert Pearson, aged 78 years, of 631 Pandora Avenue. He is survived by relatives in Scotland.
Funeral services from McCall Bros.' Floral Funeral Chapel on Tuesday, May 8, at 3 p.m., Rev. Dr. R. M. Thompson officiating. Interment in Royal Oak Burial Park.

PEET—At the residence, 1275 Centre Road, on May 2, 1956, Rose Elizabeth Peet, aged 68 years, a resident here for the past 3 years and formerly of Prince George, B.C. She is survived by her husband, Reuben H. at the residence; two daughters, Mrs. W. (Marie) Bricker of South Fort George and Mrs. Charles (Rachel) Izosky of Kamloops, B.C.; two sons, Charles of Prince George and Richard in Nebraska, U.S.A.; also twelve grandchildren.
Funeral services from McCall Bros. Floral Funeral Chapel on Saturday, May 5, at 1.30 p.m. Interment in Royal Oak Burial Park.

ROWLANDS—On Wednesday, May 2, 1956, Grace Evelyn Rowlands of 281 Kerwood Avenue, passed away. She was born in South Africa and was a long term resident of Kamloops before coming to Victoria a year ago. She was an active member of the W.A. in the diocese of the Cariboo. She leaves to mourn, two daughters, Mrs. Stephen H. Excell of Victoria and Mrs. Harry G. Bolan of Vancouver, B.C. and a grandson, David Bolan.
The Rev. Canon S. J. Wickens will conduct the funeral service on Saturday May 5, at 3 p.m. in Christ Church Cathedral followed by cremation. Chaplin's are in charge of arrangements.
(No flowers by request).

SANGSTER—Passed away at his late residence, Cliffside, Shawnigan Lake, B.C., on April 26, 1956, John Herbert Thomas Sangster, aged 57 years; born in Quebec City, Quebec. He is survived by two sisters, Mrs. H. H. Adams of Whittier, Calif., Mrs. P. A. Reid, Victoria; four brothers, Sydney, Allen and Harold of Victoria, and Irving of Vancouver, B.C. The late Mr. Sangster was a veteran of the First World War and a member of Aerie No. 12 F.O.E., Victoria.
Funeral services, under the auspices of the Victoria Aerie No. 12, F.O.E., in the Thomson Funeral Chapel on Saturday, May 5, 1956, at 3 p.m., Rev. Dr. D. Kendell officiating, followed by interment in the Royal Oak Burial Park.

SCRASE—In Victoria on May 2, 1956, William (Dick) Scrase, aged 72 years, of 159 Joseph St.; born in Sussex, England, and a resident here since 1909. He is survived by a sister, Mrs. E. Hopwood, of Victoria; a brother, Walter, of Cupertino, Calif.; three nieces; also a nephew, Thomas Richard Scrase, of Victoria.
Funeral arrangements will be announced later by McCall Bros.

TRANT—On May 1, 1956, at Prince George, B.C., William Frederick Trant, aged 45, beloved husband of Mrs. Effie Trant; a resident of Prince George, born in Edmonton, Alta. Survived by his wife, a daughter, Elizabeth, at home; two sons, Bill and Douglas in Vancouver, B.C.; his father, W. H. Trant, and a sister, Mrs. R. G. Cruickshank, both in Victoria.
Funeral service in Hayward's Chapel on Saturday, May 5, at 3 p.m. Interment in Royal Oak Burial Park, Victoria. No flowers, by request.
(Vancouver papers, please copy.)

5 CARDS OF THANKS

The family of the late Mr. William Jennings wish to extend their heartfelt thanks and appreciation for the acts of kindness, messages of sympathy and beautiful floral offerings received during their recent bereavement. They also wish to thank Dr. R. Matiko, nurses of the Royal Jubilee Hospital, Rev. Dr. F. E. H. James, Rev. Laura Butler and Rev. Canon Frederic Pike, also Metropolitan Church Choir.

6 IN MEMORIAM

BARNES—In loving memory of my dear wife, Mary, who passed away May 4, 1952.
Love's greatest gift—Remembrance.

NEWALL—In memory of Ada Elizabeth Newall, who passed away May 4, 1951.
—Lovingly remembered by her husband and family.

7 FUNERAL DIRECTORS

Sands
MORTUARY LIMITED
"MEMORIAL CHAPEL OF CHIMES"
VICTORIA, B.C.

Sands
FUNERAL CHAPEL
SIDNEY, B.C.

HAYWARD'S
B.C. FUNERAL CO. LTD.
ESTABLISHED 1867
734 BROUGHTON STREET 3-3614

CHAPLIN'S FUNERAL CHAPEL
We invite you to ask of our convenient payment plan
980 Quadra Street 4-5512

Thomson Funeral Home
Est. 1911 Formerly of Winnipeg
George Peter Thomson
Jack L. Irving
1625 QUADRA ST PHONE 4-2612

McCALL BROS
"The Floral Funeral Chapel"
Meeting every requirement for graceful tribute in a modern setting.
1400 VANCOUVER STREET 4-2012

8 FLORISTS

BROWN'S THE FLORIST
FLOWERS FOR EVERY OCCASION
618 VIEW STREET
Phone 4-6612 4-9511, night 4-3521

GARDEN PRODUCE
Flowers, floral designs for all occasions 805 Fort St 4-6631

9 MONUMENTAL WORKS

VICTORIA MONUMENT LIMITED
"Memorials of Distinction"
3091 DOUGLAS ST 2-5834

THEY'LL DO IT EVERY TIME

By JIMMY HATLO

9 MONUMENTAL WORKS

STEWART MONUMENTAL WORKS Ltd., 1403 May Street. 4-3452. Memorials bronze tablets curbings and fireplaces of choice B.C. and Swedish granites. Night phones 4-5141, 2-1268

MORTIMER'S MONUMENTAL Works Ltd. 633 David St. Est. 1877. Monuments, markers, curbings, bronze plaques, marble, granite and stone for fireplaces, building construction, etc. 3-6421.

10 ANNOUNCEMENTS

OPEN MAY 4TH SHAWNIGAN BEACH HOTEL

Plan that spring holiday now. Visit Shawnigan Beach Hotel on the shores of beautiful Shawnigan Lake, 30 miles north of Victoria, one of Vancouver Island's largest resorts. Attractive accommodations in main lodge or cottages, $3 to $8 a day. Fine dining room open to public, Tom Thumb golf course, tennis, boats and launches. New 1,200 square foot rumpus room. Phone Cobble Hill 48 for information or write for illustrated booklet.

THE THEOSOPHICAL SOCIETY will hold a public meeting at 904 Government Street on Sunday next, May 6, at 8 p.m. The guest speaker will be Mrs. Edith Latimer of Bellingham Lodge, and the subject of her talk will be "What About Bridey Murphy?" All are welcome.

COACH LINES' MYSTERY TRIPS. See different beauty spots each Sunday. Stop for tea — it's fun! Leave terminal 2 p.m., return 5.30. Adults, $1.50; children, 75c. 3-1177.

DR. MARGARET MARSH WISHES to announce opening of her office of general practice at 2529 Estevan Avenue. 5-1717.

BOOKS ARE THE PRONGS ON which we find ideas impaled.
THE HAUNTED BOOKSHOP
845 Fort Street 2-1427

ACADEMY BALLROOM, DANCING. Beginners' class, Thursdays. 1012 Douglas. 3-1643.

11 COMING EVENTS

BINGO — 8.30 P.M.
EVERY WEDNESDAY AND FRIDAY
At Army, Navy and Air Force Veterans' auditorium, Wharf St. Best cash prizes.

BINGO — 8 P.M.
Every night, also whist, 8 p.m. Victoria Whist and Bridge, 1417 Government Street. 3-8033.

LUXTON HALL
MODERN AND OLD-TIME DANCING. SATURDAY NIGHTS. RODEO RASCALS ORCHESTRA. DANCING 9.30.

COACH LINES' MYSTERY TRIPS. See different beauty spots each Sunday. Stop for tea — it's fun! Leave terminal 2 p.m., return 5.30. Adults, $1.50; children, 75c. 3-1177.

CAT'S PROTECTION LEAGUE TEA Saturday, May 5, Canadian Legion Hall, 1616 Blanshard, 2.30 p.m. 35 cents.

RUMMAGE SALE, ORANGE HALL, Courtney Street, Saturday, May 5, 9 a.m. Victoria Riding and Gymkana Club.

WHIST, LIBERAL HEADQUARTERS, 1322A Government Street, Saturday, May 5, 8 p.m. Jackpot.

DANCE EVERY SATURDAY NIGHT to the music of the Western Mountaineers, C.C.F. Hall, Douglas St.

RUMMAGE SALE, SATURDAY morning, 9 o'clock, Courtney Street CCF Hall, by W.A. of Wilkinson Road United Church.

VIC VAN ISLE KINETTES VARIETY bazaar, Public Market, Saturday, May 5. Home cooking and handmade articles.

OLD-TIME DANCE WEDNESDAY, Victoria Ballroom. Homesteaders.

HOMESTEADERS' OLD TIME dance, Saturday Victoria ballroom.

12 LOST AND FOUND

LOST—MAN'S GREY GABARDINE topcoat, at Strathcona Cocktail Lounge. One similar coat left instead, available at hotel.

LOST OR GIVEN IN CHANGE BY Times carrier boy, $20, on Lee, Amphion, Bouchier. Reward. 4-4706, evenings.

FOUND—GREY CAT, WHITE chest, 900 block Yates St. CPL. 4-9692.

LOST — SIAMESE CAT (MALE), vicinity Towner Bay, North Saanich. Phone Sidney 68H. Reward.

LOST — WALLET CONTAINING money and valuable papers. Reward. 5-2821.

LOST — DIAMOND FROM SOLITAIRE ring. 4-8495.

LOST — BOY'S TIMEX WRIST watch, in Oak Bay. Reward. 2-2880.

FOUND—BLACK AND WHITE FEMALE puppy, S.P.C.A. 3-0514.

FOUND—WHITE PERSIAN CAT, male, half tail, S.P.C.A. 3-0514.

LOST, GREEN BUDGIE, REWARD. 7-2140.

13 WANTED MALE HELP

REQUIRED IMMEDIATELY
FOR A NORTHERN B.C. PULP PLANT
8 Pipefitters
3 Millwrights
1 Asbestos Worker
1 Sheet Metal Worker
1 Stone Mason
Excellent working conditions.
These positions are permanent
Apply to your nearest NATIONAL EMPLOYMENT SERVICE OFFICE

QUALIFIED MACHINIST, ELECTRIC and acetylene welding experience. To take charge as working foreman in shop employing regularly four men. Preferred 30-40 years. Opportunity for right man to work into business. State references. Box 2062 Victoria Press.

13 WANTED MALE HELP

NEW CAR SALES MANAGER REQUIRED

Now, for a man with proven sales record, who is INTERESTED IN BECOMING PART OF MANAGEMENT and capable of developing and directing a profitable sales force and performing all related duties of sales management—one of the big three dealerships in Victoria

OFFERS

A basic salary of $500 per month, plus profit sharing, an opportunity to become a junior partner after a reasonable proven period.
Written applications will be accepted in strictest confidence by

JOHN W. G. FLEURY AND ASSOCIATES LTD.
Personnel Consultants
475 Howe Street, Vancouver 2, B.C.

SALESMEN

To be in charge of sewing machine department in large Victoria store. Must have selling experience in this field. Car essential.
Please reply to
Box 1422, Victoria Press

PRINTER WANTED—ALL-ROUND man needed for Vancouver Island weekly newspaper and job shop. Must be able to operate Lintoype and hold or be able to hold I.T.U. card. Experience in presswork desirable. Community offers low rents, low taxes, good schools, good hunting, fishing. Apply Ladysmith Chronicle, Ladysmith, B.C.

ENGINEER (ASSISTANT) WITH steam certificate, general maintenance and Diesel experience. For northern Residential Mission School. Single, Protestant. Apply Indian School Administration, 116 O'Connor Street, Ottawa, Ontario.

FARMER FOR NORTHERN ALberta Residential Mission School. Small farm, gardening, general outside work. Single, Protestant. Apply Indian School Administration, 116 O'Connor Street, Ottawa, Ontario.

FULLY EQUIPPED TIRE REtreading plant requires services of experienced vulcanizer and retreader, good working conditions, pension plan. Apply Mr. Darling, Victoria Tire Ltd. 2-6184.

WANTED, 2 BAR STEWARDS BY local club for full-time shift work. Duties to commence June 1. Applications close May 14. Please state age, experience and salary expected. Box 1421, Victoria Press.

SUPERVISORS FOR BOYS FOR Residential Mission Schools. Single, Protestant. Apply Indian School Administration, 116 O'Connor Street, Ottawa, Ontario.

WANTED, FIRST CLASS TUNE-UP specialist. Apply Service Manager, Morrison Chevrolet and Oldsmobile Ltd.

MESSENGER BOYS WITH BIcycle. Day work. C.P.R. Telegraphs, 1102 Government St.

YOUNG MAN FOR DELIVERY and part time in store. Smith's Grocery, Menzies St.

YOUNG MAN FOR CURB SERVICE, day shift. Apply in person between 5 p.m.-7 p.m. Monterey Restaurant.

EXPERIENCED TAR AND GRAVEL roofers. No others need apply. 825 Broughton.

DELIVERY BOY FOR WHOLESALE automotive firm. Apply in person, 1128 Vancouver Street, after 9 a.m.

EPERIENCED BODY MAN WANTed. Apply service manager, Empress Motors Ltd., 900 Fort.

EXPERIENCED MECHANIC wanted. Apply service manager, Empress Motors Ltd., 900 Fort.

MAN TO TIE MOLDINGS. PHONE days 9-3023, 7-1784 eves.

IT PAYS TO SHOP THE CLASSIFIED WAY

13A SALESMEN and AGENTS WANTED

Experienced Real Estate Salesman Wanted
60/40 Commission Basis—Advertising Paid—M.S.A. Benefits
Apply John McCormac
Hagar & Swayne Ltd.
Member Real Estate Board and Multiple Listing Bureau.

WANTED, MAN OF MATURE years, sound judgment and integrity for real estate. Top contract, congenial office. Experience not essential if other qualities possessed. Members Real Estate Board and Multiple Listing Bureau. W. Bailey, Newstead Realty Ltd., 2-8117 or 3-3085.

$6,000 A YEAR FOR THE RIGHT real estate salesman who can successfully handle good contacts. Top percentage paid, M.S.A., all enquiries held with strict confidence. Experience necessary. Call K. MacFarlane, 4-7171. P. R. Brown & Sons, Ltd. 1112 Broad St.

13B HELP WANTED—MALE or FEMALE

WANTED — CLERK-TYPIST FOR large newspaper office, familiar with office routines. Shorthand a recommendation, but not essential. Group life and M.S.A. benefits. Apply in own handwriting, stating age, qualifications and experience to Box 2088, Victoria Press.

BANK OF MONTREAL, ESQUIMALT, requires two clerks. Any applicants please apply in person at 1250 Esquimalt Road.

14 WANTED—FEMALE HELP

WANTED
Experienced Shirt Operator
Apply
Page The Cleaner
2929 DOUGLAS ST.

AVON COSMETICS
Information and Service
2160 Fair St., Victoria. 4-7998

SALES SECRETARY
CAR SALES DEPARTMENT
Applicant must have fast accurate typing, shorthand, and ability to handle the mathematical and detail work related to an active sales organization. This is a permanent responsible position offering good salary and opportunity to advance. Group benefits include M.S.A., Life, Sickness and Accident Insurance. Direct written applications in confidence to: Empress Motors Ltd., 900 Fort St., Victoria.

MAIN BRANCH BANK HAS OPENING FOR:
EXPERIENCED POSTING MACHINE OPERATOR
EXPERIENCED TELLER
APPLY IN PERSON AT 1301 DOUGLAS ST. TO MR. RULE

WANTED—NATIONAL CASH REGister accounting machine operator, experienced, for large newspaper office. Good salary, group life and M.S.A. benefits. Apply stating age, qualifications and experience to Box 2087, Victoria Press.

OWING TO INCREASED BUSINESS we find it necessary to employ more experienced help for our photo-finishing plant. Apply in person. Belcher's Photography, 1014 Government.

WANTED — MARKER, CHECKER and press operator. Experience preferred but not essential. Steady employment. Apply Standard Steam Laundry.

SWEETHEART FLORISTS REquire experienced designer, good salary plus commission on sales. 2-3680, after 6 p.m. No store calls, please.

FAMILY WITH 3 SMALL CHILdren requires permanent help with general duties in modern household. Live in. $65 per month to start. Call 3-8249.

COOK FOR NORTHWEST TERRItories Residential Mission School. Single, Protestant. Apply Indian School Administration, 116 O'Connor Street, Ottawa, Ontario.

SUPERVISORS FOR CHILDREN. Residential Mission Schools. Single, Protestant. Age over 25. Apply Indian School Administration, 116 O'Connor Street, Ottawa, Ontario.

REGISTERED NURSE FOR NURSing home in Olympia, Washington. Excellent salary and working conditions. Write Mrs. Reid, Rt. 12, Box 47, Olympia, Washington.

AGGRESSIVE AND CAPABLE sales person required for handbag department, Saba Bros. 4-0561, Mr. Tribe.

STENOGRAPHER WANTED—MUST be fully experienced with knowledge of general office routine. Apply Box 2071, Victoria Press.

WANTED GENERAL CLERK WITH knowledge of shorthand. High school education or office experience required. Phone 4-7148.

SOMEONE IN LAKE HILL DIStrict to mind two small children while mother works. Call 5-2893, after 7.

WANTED, WAITRESSES, NIGHT shift, $30 week. One part-time weekend night shift, 70c hourly. Apply 2016 Douglas.

RELIABLE PERSON TO MIND children while mother works; consider one child. Phone Sidney 92H after 6 p.m.

RELIABLE WOMAN TO CARE FOR home and three children, 8.30 to 6, weekdays. Oak Bay. Box 2072, Victoria Press.

HAIRDRESSERS WANTED, TWO operators, one full time, one part time. Highest guaranteed wage. Hilda Beauty Shop. 3-0722.

INVOICE CLERK FOR WHOLEsale warehouse, typing useful. Apply F-1238, National Employment Service.

THE TORONTO-DOMINION BANK requires the services of two clerks. Apply in person to Mr. McBride at 685 Yates Street.

WANTED, GIRL, AT ONCE, TO help in bakeshop and cleaning pans. Apply in person to Brodie's Bakery, 2653 Douglas.

ELDERLY WOMAN TO CARE FOR semi-invalid. Light duties, sleep in. Box 2080, Victoria Press.

EXPERIENCED SALES CLERK wanted. Apply Cox's Bakery between 11 and 1 p.m.

WAITRESS WANTED, NIGHT shift. Must be experienced. Call in person, Plaza Cafe, 636 Johnson.

EXPERIENCED RESTAURANT cook, immediately. Apply manager, between 8 and 10 a.m., Vogue Cafe.

INTELLIGENT LADY TO WORK IN interesting store job. Apply after 5 p.m. to Manager, One-Hour Valet.

EXPERIENCED WAITRESSES. Apply in person mornings only. Princess Mary Restaurant.

ELDERLY WOMAN REQUIRES companion helper live in. Home in Gorge district. Phone 3-7255.

EXPERIENCED WAITRESS AND cook's help. Betty's Cafe, 1815 Government.

EXPERIENCED BAKERY CLERK. Apply "The Pie Shop," 818 Douglas. No calls, please.

EXPERIENCED GIRL FOR GROCery store, Fairfield district. Start $32 weekly. 4-7157.

BUS GIRL. APPLY IN PERSON mornings only. Princess Mary Restaurant, Harbor Road.

EXPERIENCED LUNCH COUNTER girl wanted. Apply in person after 10 a.m. Princess Mary Coffee Shop.

CAPABLE DAY HELP. REFERences. Box 2045, Vitcoria Press.

EXPERIENCED WAITRESS FOR Strathcona Dining Room.

IT PAYS TO SHOP THE CLASSIFIED WAY

17 SITUATIONS WANTED—MALE

CYPRESS TREES
Clean-Up Service—Hauled Away
Free Estimate. 3-3934, Night 3-5341
JIM DANDY CLEAN-UP SERVICE

JIM PAINE AND JACK ROSE WILL do your odd jobs, clothes poles, drains, cement work, fencing, carpenter repairs insulation. Nothing too small. 4-8604 or 3-9884.

GARBAGE REMOVED. BASEments and yards cleared. Prompt, reasonable service. 2-9395.

ALL TREES TOPPED, FELLED, cut up, hedges pulled, pruning. Estimates, L. Elves, 3-6452, 3-1805.

HEDGES PULLED, TREES REmoved, lots cleared, reasonable rates. 2-2790.

RELIABLE MAN WILL MOW lawns, in Oak Bay, Fairfield district. 2-2790.

WILL DO YOUR LIGHT HAULING, evenings and Saturdays. Phone 3-6782.

DUTCHMAN REQUIRES PARTtime work gardening. Phone calls after 4 p.m., 5-3183.

CARPENTER AVAILABLE FOR home repairs, etc. 2-6380, any time.

BASEMENTS AND ODD JOBS, clothesline poles installed. 4-4613.

GARBAGE REMOVED. REASONable. Phone day or night. 3-0343.

18 SITUATIONS WANTED—FEMALE

ITALIAN GIRL, 20 YEARS, GOOD English; excellent dressmaker, flair for designing. What offers? Box 1417, Victoria Press.

PRACTICAL NURSE WILL SIT with convalescent or elderly people, evenings, Saturday afternoons and Sunday. Box 2079, Victoria Press.

ALL TYPES OF FLOORS EXpertly cleaned, waxed and polished by machines. Homes our specialty. Gregg's, established 1920. 4-5023.

YOUNG LADY REQUIRES HOUSEwork by day, 95c hour. 4-2982.

IT'S A BARREL OF FUN
TO READ AND USE CLASSIFIED ADS!
And It's an Easy Way to Buy and Sell, Too!
FOR QUICK, ECONOMICAL RESULTS, USE CLASSIFIED ADS!

19 BUSINESS SERVICES

BRICKLAYERS

R. HENSON
Fireplace, chimneys, repair work of all kinds. 2-9477.

CHIMNEY REPAIRS, TILE AND slate work. H. A. Ormiston, 4-6777.

BULLDOZERS

EVANS, COLEMAN & JOHNSON BROS. LTD.
For Bulldozing and Shovel Work.
900 WHARF ST. PHONE 2-8121

BULLDOZING AND CLEARING, road grading and back-filling. The right machine for every job.
JOHN D. KISSINGER, JR.
3-8425 Day 2-3947 Night

SOUTHWELL & HENSON, BULLdozing of all kinds. 5-1132, 9-4234.

CARPENTERS

HOUSE FRAMING OR FINISHING contracts. Cabinet work, cribbing, alterations. Phone Ken or Roy 3-4281 or 2-1994.

FRAMING, FINISHING CONtracts, gutters, steps, kitchen cabinets. M. Anwyll, 3-7926; R. Reid, 4-8720.

REPAIRS, GUTTER, FINISHING, framing, steps, homes. Cliff Clark, 2566 Shelbourne. 3-9920.

FRAMING, FINISHING CONTRACtors. Specialized roof and gutter work. Phone 7-2943.

FOR KITCHEN CABINETS AND other interior alterations, consult H. A. Mason, 3-5510.

CARPENTER REPAIRS, ALTERAtions, gutters, stairs, tile and cement. H. Pistell. 2-8602.

SMALL REPAIR WORK OF ALL kinds. Home Service. 3-8773.

FRAMING, FINISHING CONtracts. N.H.A. Al and Arch. 2-8523.

GENERAL REPAIRS, ALTERAtions. Free estimates. E. Eby, 3-5724.

CEMENT

CEMENT SEWERS, TILE DRAINS, SEPTIC TANKS
2-3084 W. Trace 9-3671

PETER LAPINVUO, CEMENT CONTRACTOR. ALL WORK GUARANTEED. 9-3872.

ANYTHING IN CEMENT, DONE reasonable. 2-0470.

ANYTHING IN CEMENT TILE, drain, sewers. A. L. Welch, 2-8663.

CONTRACTORS

COAST
General Contractors
5-1613
ALL HOME REPAIRS AND ALTERATIONS. CEMENT WALKS, NEW STEPS, FENCES, EAVESTROUGHS, DOWN PIPES, TILE DRAINS RENEWED OR REPAIRED. FOUNDATION REPAIRS. HOUSE PAINTING SPRAY OR BRUSH. FIREPLACES REPAIRED OR REBUILT. ROOFING REPAIRED, OILED OR RENEWED. MOSS REMOVED FROM ROOFS. INSULATION. ALL OUR WORK IS FULLY GUARANTEED. EXPERIENCED TRADESMEN TO SERVE YOU
FREE ESTIMATES
FIVE TRUCKS TO SERVE YOU
5-1613 1941 ASH STREET

19 BUSINESS SERVICES

V. L. LEIGH
DISTINCTIVE HOME CONSTRUCTION
Repairs, Alterations, etc. Complete building service, including plans and financing.
1215 Quadra Phone 3-7482

Farmer Construction
Repair Dept. 4-0511. Prompt Service

GILBERT BROWN
General Contractor
Specializing in
MASONRY CONSTRUCTION
Phone: Office, 4-6377; Home, 7-2323

ART WHITTAKER NOW HAS EXtra staff and is able to give prompt attention to stucco, plastering and repair work. 3-5869.

ISLAND CONTRACTORS, HOUSE levelling, wrecking, foundations under old houses. Cement work. 4-9457.

BUILDING REPAIRS, CONCRETE and sewer connections. Free estimates. 4-0894, 5-1812.

LITZ HOUSE MOVERS, JACKING, levelling, repairing of dry rot and foundations. 4-9211.

DRESSMAKING

SEWING, ALTERATIONS, REPAIRS of all kinds. Children's wear specialty 2-5784.

DELL'S DRESSMAKING AND SEWing of all types. 2-7390.

ELECTRICIANS

CAMOSUN ELECTRIC COMPANY, Ltd., house wiring, alterations, industrial estimates. 2-0216.

FLOORING AND FLOOR SANDING

WESTERN FLOOR CO., 3-8915, 3-5732. Complete floor service. S. Kinsey Jr.

M. & M. FLOOR CO. LTD.—Floor laying, sanding, finishing. Free estimates. Phone 4-0403, 9-2053.

V.I. HARDWOOD FLOOR CO., 2100 Douglas. Free estimates. 4-7314.

FLOOR POLISHING

ALL TYPES OF FLOORS EXpertly cleaned, waxed and polished by machines. Homes our specialty. Gregg's, established 1920. 4-5023.

FURNACES

INSTALLATIONS AND REPAIRS. S. J. Coles & Sons, 3-3393; evenings, 3-1369.

HAIRDRESSERS

Avalon Beauty Salon
(Upstairs, Above Kresge's) 3-0522

DE LUXE "ROSE" PERMANENT wave, no ammonia or peroxide, introduced by Marion Kerwin. Hair tested with microscope. Award winner permanent waving. Introductory offer, 25% discount on all permanents. 1405 Douglas Street, Bank of Toronto Building, downstairs. 2-7540.

LADIES!
STYLED HAIRCUTTING (All Hair Lengths) for HOME PERMANENTS
FIRTH OF FORT
Suite 9 and 10, 635 Fort Street
No appointments

OPEN EVENINGS. PERFECT PERmanents for particular people. Hilda Beauty Shop. 3-0722.

ACT NOW FOR OUR ½ PRICE permanents. New Ray Beauty Shoppe, 833½ Fort. 4-3644.

TYRRELL'S BEAUTY SALON
609 Courtney Street Phone 3-6831

LANDSCAPE GARDENERS

EXPERT DESIGNING, LANDSCAPing. Lawn specialists, rockwork, maintenance, etc. Experienced men, lowest prices, hour or contract. Barker, 3-5319; evenings 2-8323.

LANDSCAPING, ROCK WORK, lawns, lawn cutting. New mower. Ken Vandervelde, 3-7573.

PAINTERS AND DECORATORS

ALL KINDS OF HOME REPAIRS
Roofing Carpentry Painting
Interior — Exterior
Spray or Brush
Chimneys Gutters Downpipes
A Good Job at a Fair Price
FARWEST HOME REPAIR CO.
J. S. Carlow 8-2292 Any Time

WEBB & SON
4-6827 — Paperhanging, painting. Quick, clean, reliable. First-class workmanship. Thirty years' experience Victoria. Terms if desired.

$10 UP. ROOMS PAPERED, PAINTing, brush or spray; stucco waterproofed. Free estimates. 2-3837. D. Smythe.

GREGG'S PAINT WASHING DEPT. Kitchens, bathrooms, etc. 33 years' experience. Phone 4-5023. Estimates.

G. T. LONGMAN, DECORATOR. Painting, spraying, paperhanging. Free estimates. Phone 5-1731.

MAY I BE OF SERVICE TO YOU? TOMMY HARKER, 3-8773. Paperhanging specialist; painter.

CLARK & PATTISON
Painting, Paper, Spraying—4-0443.

$10 AND UP — ROOMS PAINTED and papered. Quick service. 3-3775.

PHOTO ENGRAVING

PHOTO ENGRAVING
Half-tone, Line and Color Engraving, Commercial Art
ISLAND ENGRAVERS
649 Pembroke, Just Below Douglas
Phone 3-8831

PLASTERERS

PLASTERING, STUCCO, BRICK, stone repairs a specialty. 4-6732.

STUCCO PLASTERING AND stucco painting J. Hamilton 3-3925.

READY FOR ADDITIONAL WORK. Plaster, stucco, repairs. 9-3913.

PLUMBING AND HEATING

C. J. McDOWELL
PLUMBING & HEATING
LIMITED
WE SELL, WE INSTALL
WE SERVICE
1000 Douglas Street 3-4138

BALLAM & RAWLINGS
PLUMBING and HEATING
Oil Burners, Appliances, Sink Units
"RELIABLE PLUMBERS"
2657 Douglas at Hillside 4-1641

PITT & HOLT LTD.
Plumbing, heating, installations. Financed under home improvement plan. 602 Esquimalt Road. 3-7413

T. A. HARVEY LTD.
PLUMBING & HEATING
Repairs—Renewals—Prompt Service
2-8276

PRIDHAM CO. LTD.
622A BROUGHTON 4-6843

A. J. BOWKER PLUMBING AND heating. Specializing in oil burner sales and service. 2-3642.

PAULIN'S PLUMBING & HEATING —Repairs, remodelling, installations. 1323 Government St. 4-1442.

EMPIRE PLUMBING & HEATING Contracts. 3-9115. 706 Kings Road.

EXPERT SEWER AND PLUMBING. Reasonable. Williams, 8-2974.

ROOFING AND INSULATION

JOHNS-MANVILLE—DUROID
ROOFING—SIDING—INSULATION
Deal with a reliable firm.
Combined 44 years' experience.
PARKER, JOHNSTON LTD.
1314 Broad 2-9181

ROOFING SIDING INSULATION
ROOF AND GUTTER REPAIRS
CAPITAL CITY ROOFING
1257 PANDORA 3-5911

VICTORIA ROOFING AND INSULATION COMPANY
848 FORT—2-2331
ROOFING · SIDING · INSULATION

GUTTER AND DOWNPIPE REPAIRED AND CLEANED
MODEL SHEET METAL
2010 DOUGLAS 3-3915

SAW SHARPENING

IRA BECKER SAW AND LAWN mower service, keys cut. 612 Cormorant Street. 4-8742.

VENETIAN BLINDS

VARIETY WOOD PRODUCTS, 133 Kingston Street. Phone 4-1833.

WASHING MACHINE SERVICE

WASHING MACHINES
REPAIRS TO ALL MAKES WITH FACTORY-TRAINED SERVICEMEN ONLY. FACTORY REPLACEMENT PARTS USED
McLENNAN McFEELY & PRIOR
1400 GOVERNMENT STREET
Phone 4-1111 Service Department

19 BUSINESS SERVICES

ALL MAKES WASHERS REPAIRED. A. E. Taylor, 816 Fort. 4-3021.

HAROLD'S REPAIR SHOP
Washing Machine Specialists. 2-3425

20 PROFESSIONAL SERVICES

ACCOUNTING

CUNOCAR ACCOUNTING SERVICE machine equipped offices comes to your door. Monthly financial report. Efficient—economical. Phone 5-2611, eves. 3-9052.

CHIROPRACTORS

JOHN M. STURDY
1123 Blanshard Street 3-5034
"Specific Chiropractor"
Neurocalometer

CONVALESCENT HOMES

THE PRIORY CONVALESCENT HOME AND HOSPITAL
Under the care of the Sisters of the Love of Jesus.
567 Goldstream Ave., Langford 8-1522

ELECTROLYSIS

UNWANTED HAIR REMOVED permanently. Victoria Electrolysis Centre. 2-0614. 315 Campbell Bldg.

NURSING SERVICES

GRADUATE, UNDER-GRADUATE and practical nurses. 4-5008.

PRIVATE DETECTIVES

FIRST AND FOREMOST IN INvestigations of all kinds.
NATIONAL INVESTIGATION AGENCY
No. 314—620 View Phone 4-2814

TROUBLES— ? ? ? ? ? —CALL
Research Service Ltd. (1948)
650 Yates Street 4-0360, 3-8333

PRIVATE INVESTIGATORS

R. J. ADRIAN AGENCY
218—745 Yates 2-4512

21 PERSONAL

ALCOHOLICS ANONYMOUS—CONfidential information for men and women. 24-hour call service. Phone 3-0415.

21A BUSINESS PERSONALS

BIRK'S
JEWELLERS — SILVERSMITHS
Jewellery and silverware, worn or damaged, skilfully repaired or made over by Birk's craftsmen. All watch repairing done in our shop and guaranteed for one year. Pearls and all types of beads restrung. Diamond and precious stone jewellery sold on consignment. Estimates gladly given without obligation.
706 Yates St. 2-4241

EASY DRIVING SCHOOL, WE CALL for you anywhere on south end of Vancouver Island. Fully insured English and American cars. Lessons anytime. 3-7407.

FUR REPAIR SERVICE
Fur coat, remodelling and repairs a specialty, call and deliver. Paul, 205 Beach Drive. 2-3380.

ATTENTION! CALL US FOR A complete overhaul of your sewing machine. 4-3021 A. E. Taylor & Co. 816 Fort Street.

LADIES—YOUR HUSBAND'S SUIT can be remodelled to fit you! See Morisse, 2630 Douglas St. 3-2038.

FUR COATS REMODELLED AND repaired by experts. Victoria Furs Ltd., 831 Fort Street phone 3-8133.

BABY-SITTERS
Watson's Baby - Sitting Agency. Phone 5-1178.

LEARN TO DRIVE AT WINDSOR Driving School. 3-7731.

CAMPBELL STUDIO PORTRAITS for Mother's Day. 3-5934.

25 DANCING

ACADEMY BALLROOM DANCING. Private lessons, class beginners, intermediate, advanced. Rates on application. 3-1643, 1012 Douglas.

THE BARCLAY'S DANCE STUDIOS Ltd. Modern ballroom instruction. Call 5-1496 for appointment.

27 FUEL

WOOD AND SAWDUST

Dryland Fir Sawdust
From Atom Lumber Co.
Finest Quality. Cheapest Price.
We Deliver in Bulk.
No Dust — No Mess
Order Now and Save
2 UNITS ONLY $8.00
BONE DRY KINDLING
EXCELLENT FOR KITCHEN AND SUMMER USE
LIMITED SUPPLY
Also Dryland Fir Wood, Shavings for Farm and Agricultural Sawdust
O.K. FUEL—760 TOPAZ
Day Phone 4-2452 Night 4-3457

Sawdust Sale
SUMMER PRICES
PURE FIR SAWDUST
FILL YOUR BINS NOW!
You will be getting a better grade of fir sawdust because we are cutting dry-land logs now.
We are taking new customers now —guaranteed service all winter.
We deliver to Sidney, Langford, Metchosin, Brentwood
ONE-DAY DELIVERY
2 units by blower $13.00
3 units by blower 19.50
2½ units bulk 10.00
DHILLON FUEL CO.
3-3811 2-0459

27 FUEL

100% FIR MILLWOOD FROM SOOKE
DELIVERED IN 2 AND 2¼-CORD LOADS
100% COARSE FIR SAWDUST
QUICK DELIVERY BY BLOWER
EMPIRE FUEL LTD.
739 PANDORA AVE.
2-2424 Sooke 34-Y

COAL
Summer Coal Prices Now In Effect
HARKNETT FUEL LTD.
737 PANDORA AVE. 4-2647

Ideal Fuel Co.
Two units, blower $14
2½ units, blower $16
One cord planer ends $7
2-4622, 2-2832

FIR KINDLING
Bone-Dry Fir Plywood Kindling, 1½ cords, $9. L. P. Moss Bros. Fuel. 4-1755.

HIGHEST QUALITY COAL AT lowest prices until May 31—McLeod River, Galt, Midland, Commander, Gasco and Canmore briquets. Buy from the old-established coal dealer. Richard Hall & Sons, 746 Fort Street. 4-1431.

DON'T GET CAUGHT NEXT WINter. Order your No. 1 fir now and dry it in the summer sunshine. Wood getting scarcer.
VICTORIA DOUGLAS FUEL
4-6568 1316 Government St. 4-6568

WHY SLAVE WITH WOOD? Clean Alberta sootless Diplomat. "Ideal for kitchen range." Nut $14.10 ton; egg, $16.50 ton. Richard Hall & Sons, 746 Fort. 4-1431.

W. F. COBURN & SON
Dryland fir sawdust: blower, $12; bulk, $8. Two cords of wood, $14, also bone-dry. 8-1543.

SUMMER COAL DISCOUNTS start April 16. Cameron Active Fuels Ltd., 3-3121, 723 Cormorant, 3-5343.

DRY FIR, 12", 1 CORD $10.75; dry pine, 1 cord $8.75; dry cedar, 1 cord $6.75. Nights only, 3-5898.

GOOD COAL, WOOD AND PRESTO logs. Ronald Hopkins Fuel Co., 7-1018.

FREE — AGRICULTURAL SAWdust, shavings. O.K. Fuel Co., day 4-2452; night 4-3457.

KILN DRY MILL WOOD AND kindling. 7-1784.

DOUGLAS FIR, IMMEDIATE DElivery. 4-5620.

28 A BUILDING SUPPLIES

SIDNEY LUMBER
GUTTER SPECIAL!
CLEAR CEDAR GUTTER
4x4—3 step pattern, lin. ft. 31c
2" galvanized elbows, each 30c
2" galvanized downpipe, 10' lengths, each $1.66
Everything to Build Anything
SIDNEY LUMBER
Limited
2333 Government Street
Phone 2-5187, 2-5188

PAINT-UP for SPRING
Choose the color you want from custom shades or select what you need from ready-mixed colors in quality proved BAPCO PAINTS.
Everything in building supplies, lumber, panelling, counter-tops and wallboards.
Shawnigan Lumber Yards Ltd.
2000 GOVERNMENT CALL 2-7261

BRIDGE LESSON

By Oswald Jacoby

East's opening bid was the "weak" two-bid that is favored by many experts. It shows a hand of fair playing strength, not good enough in high cards for an opening bid of one in a suit.

The rest of the bidding was reasonable enough, except perhaps for West's final pass. He expected to win tricks with both of his black kings in addition to whatever might be won in the two red suits. In freakish hands of this sort, however, it pays to bid one more of your own suit rather than let the opponents play the hand. West would have made five hearts, and he should have been willing to risk a small penalty as insurance against letting South score a vulnerable game.

			4
	NORTH ♠ 5 3 ♥ 10 ♦ Q 10 9 8 ♣ A J 9 8 6 3		
WEST ♠ K ♥ A K Q 8 7 3 2 ♦ 6 3 ♣ K 10 4		EAST (D) ♠ J 8 2 ♥ 9 5 4 ♦ A K J 7 4 2 ♣ 5	
	SOUTH ♠ A Q 10 9 7 6 4 ♥ J 6 ♦ 5 ♣ Q 7 2		

North-South vul.

East	South	West	North
2 ♦	3 ♠	4 ♥	4 ♠
Pass	Pass	Pass	

Opening lead—♥ K

West opened the king of hearts, and shifted to the six of diamonds. East won the second trick with the jack of diamonds and returned the deuce of spades.

South deduced from the second trick that East had a long diamond suit headed by A-K-J. If East also had the king of spades, he would have opened with one diamond rather than with a weak two-bid. Therefore West had the king of spades. South put up the ace and was rewarded when the black king fell.

South knew that West had a singleton spade, only two diamonds, and probably a 7-card heart suit. This left three clubs to fill out the West hand. South therefore led the queen of clubs, capturing West's king with the ace.

Declarer next finessed the nine of spades, drew trumps, and took a second finesse in clubs to win the rest of the tricks. South therefore succeeded in winning 11 tricks, making the contract with an overtrick.

Index for Times Want Ad Headings

Classification	No.	Classification	No.	Classification	No.
Acreage for Rent	62	Flats, Apartments to Rent Furnished	40	Personal Loans	51
Acreage for Sale	61	Flats Apartments Wanted Furnished	41	Pets and Livestock	31
Acreage Wanted	63	Florists	8	Professional Services	20
Announcements	10	Fuel	27	Property for Sale	59
Articles for Sale	28	Funeral Directors	7	Property Wanted	60
Births	1	Halls Stores and Offices to Rent	44	Room and Board Wanted	36
Boats and Marine—For Sale Wanted	49	Hotels	34	Rooms to Rent Furnished	37
Business Opportunities	54	Housekeeping Rooms to Rent Furnished	38	Situations Wanted Female	18
Business Services	19	Housekeeping Rooms Wanted Furnished	39	Summer Resorts	34-A
Cards of Thanks	5	Houses to Rent Furnished	42	Swaps	30
Cars for Sale	47	Houses Wanted to Rent Furnished	43	Teachers Wanted	15
Cars and Trucks Wanted	48	Houses for Sale	57	Timber Brokers	53
Coming Events	11	In Memoriam	6	Wanted Female Help	14
Cottages and Campsites	34B	Listings Cancelled	56	Wanted Male Help	13
Dancing	25	Lost and Found	12	Wanted Miscellaneous	29
Deaths	4	Marriages	3	Wanted to Borrow	52
Education	23	Miscellaneous to Rent	45	Wanted to Buy Houses	58
Engagements	33	Monumental Works	9	Wanted to Rent Miscellaneous	48
Exchange Real Estate	55	Music	24		
Farms for Rent	65	Personal	21		
Farms for Sale	64				
Farms Wanted	66				

THE BEST SALESMAN IS THE ONE THAT REACHES THE MOST PEOPLE THE FASTEST . . . TRY WANT ADS!

28 A BUILDING SUPPLIES

STEWART & HUDSON LTD.

MEMBER RETAIL LUMBERMEN'S ASSOCIATION

YES—SAVE MONEY

on these lumber specials; because Stewart & Hudson lumber buyers saw values on a mill cleanout of entire stock — great savings are passed on to you, save up to $10 per M. All prices in 1,000-ft. lots or more. 2x6 dressed hemlock, all graded No. 1 and 2, passes N.H.A. specifications. Random lengths $79; specified lengths, $84. 1x10 and 1x12 shiplap—mixed fir and hemlock—re-run for export. Grades are better than usual No. 3 grade. Low price of $70. 1x6 premium grade shiplap—resawn from 2-inch material to standard shiplap size; can be used where you would ordinarily expect to buy No. 3 quality. One low price per M, $48.

2x4 Dressed Cedar $29.00
1x6 Utility T. and G. $35.00
2x4 Dressed Utility $40.00
2x6 2x8 Dressed Utility $35.00
2x4 Dressed Premium $50.00

For building urban or rural, all the above lumber gives you real value. Why not drop in and see these good buys?—you'll be surprised at the big truckful of lumber you can get for a price well within your budget. Also large stocks of 2x6, 2x8, 2x10, high quality dimension lumber S4S or S2E. — specified lengths.

WE DELIVER TO ALL COUNTRY POINTS ON VANCOUVER ISLAND.

Open a Convenient Charge Account.

1x10 kiln-dried spruce panelling pattern edge—can be used in interior for walls and ceiling; exterior as gable ends, etc. Special price, per lineal foot, 17c. 1x8 red cedar—beaded vee-joint, No. 3 grade—but makes a low-cost panelling for summer cottages, basements, etc. Per lineal foot, 5c.

YES—LOWER PRICES

That's something these days—the price of No-Co-Rode sewer pipe is down. This lifetime rustproof pipe is the ideal pipe for sewers and drains—rustproof, quick to lay, in 8-ft. lengths, will not crack; just tap together with couplings, no cementing required. Per foot, now only 58c. A full line of fittings available. Also sand, gravel, cement, plaster, brick, lime, etc.

FENCE AND PROTECT

that garden — keep out animals, ensure your own privacy at low cost. Economy-type fence includes pickets, 4x4 posts, 2x3 rails, and nails. 50 ft. $15.95. Quality-type fence, 4x4 posts, 2x3 rails, baseboard, nails, about 3'8" high. 50 ft. complete, $17.75. Tight board fence, heavy posts and 2x4, includes nails, about 4 ft. high. 50 ft. $31.50. Any other style, size, height of fence, cut to your own specifications at low prices. Prompt delivery, budget terms to homeowners on fences $50 or more.

COLORTREAD

A favorite name in rubber base concrete floor paint. This paint is especially prepared for concrete floors, walls, sidewalks, concrete patios, etc. Can be painted over fresh concrete—easy to apply—good coverage—no brush marks. Dries in 6 to 12 hours to a nice glossy finish. Red, green, grey, per qt. $2.85; per gal. $9.75.

PACIFIC PAINT

Standard quality purchased in quantity during quiet winter months to offer you big summer savings. Our guarantee of satisfaction or money refunded goes with every sale. Interior gloss or undercoat, exterior gloss or primer—white only, but can be tinted. Per quart $1.29; per gallon $4.75; per 4 gallons $18.00.

5—WAYS—5

For your convenient purchases. CASH—the thrifty economical way. 30-day—Straight Charge Account. REVOLVING CREDIT — allows you purchases six times monthly payment. Mortgage Progress Payment Plan—arranged with your mortgage loan advances. Budget Terms—allows you up to $2,000 credit—up to 24 months on home repairs and improvements. Call at our credit office any time to discuss your particular needs.

STEWART & HUDSON LTD.
405 GORGE ROAD
2-2171 - 2-2612
OPEN ALL DAY SATURDAY
LOTS OF FREE PARKING
Also at
DUNCAN, LADYSMITH, NANAIMO, PORT ALBERNI

BUILDERS SASH & DOOR
Victoria and Millwork Centre

New

Enlarged facilities at our factory enable us to offer you prompt dependable service on sash, doors, frames, kitchen cabinets, millwork of all descriptions. Why not let us estimate your prices in advance from your blueprint—we call and measure your job without obligation.

Overhead Garage Doors

Installed on your job — if your opening is properly framed—

Example No. 1
Plywood Slab Door $33.50
Overhead Hardware $19.95
Installing Costs $15.00
Total $68.45

Example No. 2
All-Steel Berry Door $87.75
Installing costs 15.00
Total $102.75

Can be purchased on monthly payment plan.

Boat Lumber

Of all descriptions—cedar—oak—mahogany—cut to your size—extra long marine plywood panels—boat plans — marine paints — BAPCO paints of all types—Weiser Lock sets—Amerok hardware — Nairnes floor tiles—a complete service.
350 Garbally Road 2-3171, 2-3172
Open Saturdays Till 12.30

NEED MORE ROOM?

Materials only, or installed jobs to finish that attic, make a recreation room, build a garage, or convert your home for added revenue.

LINO TILE?

Let us help you select your lino tile floor patterns and color schemes. See full-scale designs installed in our new salesrooms.

ISLAND BUILDING SUPPLY COMPANY
575 Gorge Road East Phone 2-5178
(Opposite B.C. Electric Bus Depot)

SHINGLE SPECIAL

Duroid No. 1 hexagon. Sq., $7.95
(Black—Toy Red)
Zonolite. Bag $1.50
Westroc Wool Batts $4.75

PLUMBING, WIRING SUPPLIES
For MORE window at less cost see us about a PIERSON SASH
BUDGET TERMS ARRANGED

LANGFORD BUILDING SUPPLY
940 Goldstream Avenue 8-1724

DOMAN'S
BETTER BUYS IN BETTER LUMBER
LUMBER IN ALL GRADES FOR ALL JOBS
102 Esquimalt Road
AT POINT ELLICE BRIDGE
Your Lumber Number
5-2409

MOORE-WHITTINGTON LUMBER CO. LTD.

EXTRA SPECIAL VALUE IN COUNTER TOPPING

Discontinued Arborite
Sizes 2-6x8-0, 4-0x8-0 sq. ft. 55c

Discontinued Formica
Sizes 2-0x8-0, 2-6x8-0, 3-0x8-0 sq. ft. 62c

Regular Arborite
60 odd colors to choose from sq. ft. 68c

Sandran
(Poly-Vinyl-Chloride)
5 colors to choose from sq. ft. 25c

SMOOTH WORKING EFFICIENCY IN GARAGE DOORS

BERRY STEEL DOORS
8'x6'6", 8'x6'8" and 8'x7' $87.75
Complete with hardware.
16'x7' $183.25

IRONING BOARDS
M & W IRONING BOARD and Door—
Rough opening 13½x48½ $10.60
PACIFIC IRONING BOARD with Door—
Rough opening 14⅜x64½ $14.50
SWIVEL IRONING BOARD with Door—
Rough opening 14⅝x59½ $14.00

MEDICINE CABINET
M & W VANITY CABINET—
Rough opening 14½x20½. Plate Mirror size 16"x22" $14.25

PLYWOOD CUTTINGS
20x48x¾", sanded per sheet $1.40
20x48x¼", sanded per sheet .48
20x48x½", sanded per sheet $1.00
24x60x¼", sanded per sheet $1.00
24x48x¼", sanded per sheet $1.80
24x36x¼", sanded per sheet .60
32x36x¼", sanded per sheet .80
36x36x¼", sanded per sheet .90
24x60x¾", sanded per sheet $2.30
9"x48x¼", sanded per sheet .10
Plus numerous pieces of ¾" cuttings per sq. ft. 10c

CEMENT TILE
4" tile each 12c
4" elbows each 60c
4" tees each 60c

PAINT
Special Ready Mix—
White only per gal. $3.89

STEEL SASH SCREEN
Sizes for 2-0x3-0, 1-8x3x0
Steel sash each $3.00

The Moore-Whittington Lumber Co. Ltd.
Turn West at the Roundabout Two Blocks Down Hillside
2614 BRIDGE STREET 3-7106

CASH DISCOUNTS ON ALL PREPAID ORDERS

FENCES-FENCES
ALL LUMBER FOR 50-FOOT FENCE
NUMBER 1 QUALITY COMPLETE—$13.50

ALL TYPES OF FENCES AT TOWN'S LOWEST PRICES

8' Imitation Log Siding, each 12c
6' 2x4" S4S. Fir or Cedar, each 20c
6' 2x3" S4S. each 15c
6' 1x2" S4S. Cedar, each 9c
8' 1x4" S4S each 14c
6' 1x3" S4S each 7½c
6' 1x4" S4S each 10c
6' 1x6" T and G. each 15c
6' 1x6" S4S. each 15c
6' 2x3" S4S. Fir. each 14c
4x4" Cedar, per lineal ft. 13c
5x5" Cedar, per lineal ft. 21c
6x6" Cedar, per lineal ft. 31c

Septic Tanks, prefab, 2" cedar, complete $30.00

Superior Grades
Price per thousand board feet.
1⅛x10" Cedar Forest Siding, random lengths, smooth face $40.00
1x4" Common Flooring $60.00
1x6" Tongue and Groove $34.00
1x8" Tongue and Groove $39.00
2x4" S4S, random lengths $40.00
1x8" Shiplap, random lengths $40.00
8' 2x4" Studs S4S $40.00
2x4" S4S, Cedar $28.00
2x6" S4S, Cedar $30.00
1x8" Ranch Cedar Siding $34.00
We can supply 2x4", 2x6", 2x8", 2x10" S4S or S2E; 6x6" posts and 6x8" beams, cut from top grade logs—save money, buy specified lengths—also stocks of No. 1 Grade shiplaps, board, etc.
Open Monday to Saturday, including Wednesday, 8 a.m. to 6 p.m

ATOM LUMBER COMPANY LTD.
210 Johnson St. W. 2-6621, 2-2249
Evenings 2-4032
We are located just east of Victoria West Park and right across from the E. & N. Roundhouse.

R. A. GREEN Lumber Co. Ltd.
2891 Douglas St. 4-7614

BERRY STEEL GARAGE DOORS
We can have these modern steel doors installed for you. Give us a call.

PANELLING
Pine and yellow cedar, moulded edge 6" and 8" wide, some 9" and 10", all random lengths. About 3,000 ft. to clear at 19c per ft. Panel your den, library and game room.

MILLWORK
Complete factory service at your call. We manufacture fine cabinets and furniture. Detail cabinets, stairs, from your plans.

LUMBER
Construction lumber of top quality. Lower grades at lowest prices. Tell us your requirements and we will do the rest.
See us on Douglas St. EASY TO PARK. Quick service.

DRYSDALE'S
SPECIALISTS IN CEDAR OR FIR SASH AND WINDOWS

For your protection all our Sash are dipped in Tim-Ber-Lox to protect against rot, warping and shrinking.
Let us measure your openings and quote you a price.

Drysdale Sash and Door Co. Ltd.
1720 Cook St. Phone 4-4411

FENCING FOR LESS
Plywood Projects and Plans
50 ft of fencing and nails at $15.50
12'x20' garage complete $146.50

Saanich Lumber Yards
Open ALL DAY SATURDAY
"From Producer to You"
3041 Douglas Street 5-3486-7
Eves. 4-3508

SHERWIN WILLIAMS
QUALITY PAINTS AT
Mc & Mc

SPECIAL EXTERIOR WHITE
Good quality durable exterior paint economically priced at
$1.65 Quart $5.25 Gallon
Enamel high gloss white, durable scrubbable finish. Special, quart
$1.59

ROC TITE CEMENT STUCCO PAINT
Economical basement and cement wall paint, in choice of decorator shades, easily mixed, easily-applied; 100 sq. ft. coverage per 5-lb. carton.

Special at 99c
Roller Coater Kits, 7" mohair roller with sturdy tray. Regular $2.45. Special
$1.69
See other not-advertised specials

Mc & Mc
1400 GOVERNMENT 4-1111

"RANCH PANEL"
IS A SMART, NEW VERTICAL CEDAR SIDING AT YOUR VICTORIA DEALERS
CAN BE OILED, STAINED OR PAINTED
SEE "RANCH-PANEL" VERTICAL CEDAR SIDING AT YOUR LOCAL LUMBER DEALER
Manufactured by
BRITISH COLUMBIA FOREST PRODUCTS LTD.
Phone 2-7221
371 GORGE ROAD E.

ZONOLITE $1.50 a Bag
VICTORIA RETAIL LUMBER YARD LIMITED
1901 GOVERNMENT 2-2139

BEAUTIFY YOUR HOME
See our display store for complete line of building specialties and supplies.
Parker Johnston Ltd.
1314 BROAD 2-9181

PELLA ROLSCREENS
THE MODERN FLY SCREEN
Pella Wood Folding Doors
FLEXALUM TWINIGHTER VENETIAN BLINDS
B. T. LEIGH
736 NEWPORT 3-9685

RUBEROID SIDING
PHONE GAR TAYLOR DIRECT 2-2331
WALL TILE, FLOORING, ROOFING INSULATION
VICTORIA ROOFING & INSULATION
848 FORT 2-2331

NO. 1 ROAD GRAVEL FOR DRIVEWAYS. Navy Jack and cement gravel. Also cement. Quick service. O.K. Trucking, 760 Topaz. Day 5-1812, night 4-3457.

28B CLOTHING, FURS, SHOES, ETC.

CHILDREN'S SHOES FITTED AT home Foot Prince. 4-0323.

28 D FURNITURE

GOOD USED FURNITURE SPECIALS

Bed chesterfields $49.50
Odd dresser $14.95
Nice oak buffet with mirror $29.50
Double bedstead and spring $19.50
7-piece dining room suite $79.50
8-piece walnut dining room suite, large table $119.50
Thor, automagic $119.50
9'x10½' rug $18.50
2-piece chesterfield suite $19.50
9'x15' Rug $32.50
Specials on Used Chesterfields

VOGUE FURNITURE
Out of the High Rent District
860 YATES 4-3111

SPECIAL VALUES FROM OUR TRADE-IN DEPARTMENT

Armless Davenport $35.00
2-piece rayon Tapestry Chesterfield Suite $45.00
Chesterfield Chair with loose cover, good condition $39.50
Odd Chesterfield Chairs $7.50 up
Monarch Icebox $19.50
3' 3" Bed, bleached mahogany, complete $45.00
Green enamel ivory trim Dresser $25.00
Green enamel ivory trim Chiffonier $19.50
Green enamel ivory trim bed $10.00
Rose Indian Rug, 4'x7' $20.00

HOME FURNITURE
825 Fort Street 2-5138

FURNITURE SPECIALS

2-piece davenport suite in green, reg. $189 $119
6-piece dining suite, Reg. $249, $184
McClary refrigerator (used) $169
Zenith washer (used) $89

STANDARD FURNITURE
BARGAIN BASEMENT
Downstairs in Scollard Bldg., View St.

USED FURNITURE SPECIALS
9-piece walnut dining room suite (small size) $125
5-piece chrome kitchen suite (grey) $35
Studio couch, 2 cushioned, with back rest $39.50
2-piece green carved frieze chesterfield suite $110

ACME FURNITURE
618 Pandora 3-8651

Easy Spiralator washer, with pump $99.50
Walnut record cabinet $24.50
Almost new red frieze bed chesterfield $149.50
Electrolux vacuum cleaner $74.50
Red chrome kitchen step stool $12.50

HOLLAND BROS. & CO.
824 Fort Street 3-0913

FURNITURE SPECIALS
2-piece red chesterfield suite $89
Blonde china cabinet $29.75
8-piece dining room suite $35
¾ bed complete with mattress $10
Astral fridge, good working condition $37

PANDORA USED FURNITURE
1050 Pandora (near Cook) 3-6319

YOU'LL BE AMAZED HOW MUCH you can save on the cost of a new chesterfield by letting our experts reupholster and modernise your present one. Hagel's Chesterfield House 536 Johnson. 4-3042.

YOUR MATTRESS REBUILT LIKE new at a genuine saving. Upholstery repairs Box springs and couches rebuilt Atlas Mattress Shop. 2714 Quadra at Hillside 4-4925

LARGE-SIZE CRIB, NEVER USED, complete with spring-filled mattress; original price $65, for quick sale $39.50. Apply Jack Rawlings, 933 Meares. 3-2330.

BRAND NEW DOUBLE BED spring, felt mattress, $65, or will trade for good used twin beds; 9x12 Barrymore rug, three-tone green leaf design, with felt, $85. 9-4267.

SETTEE AND CHAIR, GREEN tapestry, sectional settee, striped three pieces; green Axminster carpet, 9x7½. 5-2904.

T.V. with Lee

France's Pride, Cherif Hamia, Fights on C-4 at 7

★ ★ ★

Kentucky Derby, Landy Mile Top Saturday Attractions

TWO TOP RACES—Sport fans and even the non-sport fans should be interested in Saturday's two top athletic TV attractions. The first is the Kentucky Derby and the second is "The Landy Special Mile Run."

Both will be telecast "live" over **Channels 11 and 12.**

Commencing at **2.15 p.m., local time,** the cameras will journey to Churchill Downs, Kentucky, for the 82nd running of the famed **Kentucky Derby.** Three horses currently mentioned for honors in the $125,000 added "run for the roses," are **Needles,** the favorite; **Head Man** and **Career Boy.**

Bryan Field and Fred Capossels will describe the thrilling action.

★ ★ ★

Meanwhile, at San Francisco's Colisseum, Australia's great **John Landy,** the fastest miler in the world will be preparing to pit strides with some of the finest milers in the United States.

TV cameras will pick up the action at **2.45** as Landy makes his first appearance in the U.S. against two experienced milers, **Bill Dellinger** from the University of Oregon and **Jim Bailey** from Australia. Also in the "beat Landy" mile will be Villanova's **Don Delany,** unbeaten in indoor competition this season, and **Jerome Walters,** a Los Angeles runner.

Interest runs high as a duel is expected to develop between Landy and **Len Spurrier,** who is holder of the world's half-mile crown.

Remember, both of these are on Saturday afternoon on **Channels 11 and 12.**

Kiddies' Korner

5.00: Roy Rogers, **Channel 2;** Pinky Lee, **4;** Stan Boreson, **5;** Cartoon Special, **11;** Western movie, **12.**

5.30: Howdy Doody, **Channels 2 and 4;** Sheriff Tex, **5.**

6.00: Robin Hood, **Channel 2;** Secret Tower, **4;** Mickey Mouse Club, **5;** Cartoons, **12;** Brightman's Hi-Jinks, **13.**

6.30: My Friend Flicka, **Channel 11.**

7.00: Annie Oakley, **Channel 5.**

7.30: Ramar of the Jungle, **Channel 13.**

8.30: Rin Tin Tin, **Channel 5.**

Sport

7.00: Channel 4—Boxing: Paris' pride, Cherif Hamia, fights unrated Ike Chestnut, New York, in a 10-round fixture at Washington, D.C. The speedy, hard-hitting Hamia is rated No. 3 in the featherweight division.

9.00: Channel 13—Baseball: Seattle vs. Portland at Portland.

10.30: Channel 4—Bowling championships.

11.35: Channel 13—Greatest fights of the century.

11.00: Channel 2—News and sports roundup.

Headliners

8.30

Channel 5: In the Rin Tin Tin adventure a rod-hopping hobo makes off with the golden loot.

Channel 11: In Our Miss Brooks, Connie urges that it would be better if women only were in charge of Mrs. Nestor's school.

Channel 12: Badge 714 sees policemen Friday and Smith hunting bank robbers.

9.00

Channel 5: Ozzie and Harriet are intrigued by next-door neighbor Dipple's invention—an automatic garage door.

Channel 4: In Big Story, a reporter re-lives his part in "Gang War."

Channel 11: A murder is committed and the Crusader has all his work cut out to stop the town from taking the law in its own hands.

9.30

Channel 4: Brando de Wilde is seen in Star Stage's drama, "Bend to the Wind," about a young boy emerging from the effects of an anesthetic.

Channel 5: David Brian stars in Crossroads' drama, "Home is the Sailor." A woman claims to be a sailor's wife—after he has received some unexpected money.

Channel 11: Eddie Bracken stars in "Formosa Patrol," wherein a destroyer in friendly waters makes contact with a war-like sub.

Channel 12: Jalopy Races.

10.00

Channels 11 and 12: In the Line-Up, Guthrie and Grebb hunt the robbers who held up a blind man.

Channel 5: Mr. District Attorney looks into some lover's lane robberies.

Channel 4: Crunch and Des are at hand when a practical joker is given some of his own medicine.

10.30

Channel 5: Badge 714 shows what happens when an appliance store is held up.

11.00

Channel 11—Guy Lombardo and his Royal Canadians.

11.30

Channel 4: An hour-long variety show with Steve Allen.

Theatre

TONIGHT'S MOVIES

6.30: Channel 12—A musical, "Trans-Atlantic Merry-Go-Round."

10.30: Channel 12—Henry Fonda and Madeleine Carroll are co-starred in "Blockade," about a love affair between the daughter of a spy and a peasant.

11.15: Channel 2—No title.

11.30: Channel 11—Sonny Tufts and Marie Windsor in "Catwomen of the Moon."

11.45: Channel 5—No title.

12.35: Channel 4—William Elliott, Andy Devine and John Carroll all star in "Old Los Angeles."

2.30: Channel 13—Vincent Price in "The Baron of Arizona."

Tonight's Programs

ALL TIMES ARE LOCAL — CHANNELS RESERVE RIGHT TO MAKE LAST-MINUTE CHANGES

	CBUT Vancouver Channel 2	KOMO-TV Seattle Channel 4	KING-TV Seattle Channel 5	KTNT-TV Tacoma Channel 11	KVOS-TV Bellingham Channel 12	KTVW-TV Tacoma Channel 13
6.00	Robin Hood	Secret Tower	Mickey Mouse Club	Cartoons	Cartoons	Brightman's Hi-Jinks
6.15	Robin Hood	Club News		Doug Edwards	Edwards News	
6.30	World Around Us	Ray Milland	Mickey Mouse Club	My Friend Flicka	Family Theatre	Brightman's Hi-Jinks
6.45	CBC News	Ray Milland			Family Theatre	
7.00	Almanac	Fights: Cherif Hamia vs. Ike Chestnut	Annie Oakley	FYI	Family Theatre	The Erwins
7.15	Almanac		Annie Oakley	FYI	Family Theatre	The Erwins
7.30	Celebrity Playhouse		Early Edition	Person to Person	Family Theatre	Ramar
7.45		News	Early Edition		Family Theatre	Ramar
8.00	Dances of the Nation	Truth Consequences	Studio 57	Mama	Science Fiction Theatre	Racket Squad
8.15			Studio 57	Mama		Racket Squad
8.30	Plouffe Family	Hall of Stars	Rin Tin Tin	Our Miss Brooks	Badge 714	Foreign Intrigue
8.45	Plouffe Family	Hall of Stars	Rin Tin Tin	Our Miss Brooks	Badge 714	Foreign Intrigue
9.00	Graphic	Big Story	Ozzie & Harriet	Crusader	I Married Joan	Baseball: Seattle vs. Portland
9.15	Graphic	Big Story	Ozzie & Harriet	Crusader	I Married Joan	
9.30	Star Stage	Star Stage	Crossroads	Star Playhouse	Jalopy Races	Seattle vs. Portland
9.45	Star Stage	Star Stage	Crossroads	Star Playhouse	Jalopy Races	
10.00	Top Plays of '56	Crunch and Des	Mr. D.A.	The Lineup	Lineup	Seattle vs. Portland
10.15	Top Plays of '56		Mr. D.A.	The Lineup	Lineup	
10.30	Theatre of Stars	Championship Bowling	Badge 714	Weather	Candlelight Thtr.	Seattle vs. Portland
10.45	Theatre of Stars		Badge 714	Big News	Candlelight Thtr	
11.00	News: Sports	Championship Bowling	Code 3	Guy Lombardo	Candlelight Thtr.	Seattle vs. Portland
11.15	Movie		Code 3	Guy Lombardo	Candlelight Thtr.	
11.30	Movie	Tonight with Steve Allen	News: Weather	Movie "Catwomen of the Moon"	Candlelight Thtr	News: Fights
11.45	Movie		Movie		Candlelight Thtr.	Movie:
12.00	Movie	Tonight with Steve Allen	Movie	"Catwomen of the Moon"	News	"Capt. Fury"
12.15	Movie		Movie			"Capt. Fury"
12.30	News: Weather	Movie: "In Old L.A."	Movie	"Catwomen of the Moon"		"Capt. Fury"
12.45			Movie			"Capt. Fury"

Early Saturday Programs

	CBUT Vancouver Channel 2	KOMO-TV Seattle Channel 4	KING-TV Seattle Channel 5	KTNT-TV Channel 11 Tacoma	KVOS-TV Bellingham Channel 12	KTVW-TV Tacoma Channel 13
9.00		Color Test				
9.15		Color Test				
9.30		To Be Announced		Mighty Mouse		
9.45		To Be Announced		Mighty Mouse		
10.00		Pinky Lee		Box 11 RFD		
10.15		Pinky Lee		Box 11 RFD		
10.30		I Married Joan		Sports Reel		
10.45		I Married Joan		Dizzy Dean	Baseball	
11.00		Fury		Baseball: Deroit Tigers vs. Boston Red Sox	Detroit Tigers vs. Boston Red Sox	
11.15		Fury				
11.30		Uncle Johnny Coons			Detroit Tigers vs. Boston Red Sox	
11.45						
12.00		Capt. Gallant	Rainbow Theatre	Detroit Tigers vs. Boston Red Sox	Detroit Tigers vs. Boston Red Sox	
12.15		Capt. Gallant	Rainbow Theatre			
12.30		Winchell-Mahoney	Rainbow Theatre	Detroit Tigers vs. Boston Red Sox	Detroit Tigers vs. Boston Red Sox	
12.45			Rainbow Theatre			
1.00		Cisco Kid	Rainbow Theatre	Detroit Tigers vs. Boston Red Sox	Detroit Tigers vs. Boston Red Sox	
1.15		Cisco Kid	Rainbow Theatre			
1.30		Mr. Wizard	Rainbow Theatre	Detroit Tigers vs. Boston Red Sox	Detroit Tigers vs. Boston Red Sox	
1.45		Mr. Wizard	Rainbow Theatre			
2.00		Saturday Corral	Rainbow Theatre	Hall of Fame	Tigers vs Red Sox	
2.15	Baseball: Vancou- vs. San Francisco	Saturday Corral	Rainbow Theatre	Kentucky Derby	Kentucky Derby	
2.30		Saturday Corral	Rainbow Theatre	Kentucky Derby	Kentucky Derby	
2.45		Saturday Corral	Rainbow Theatre	The Landy Mile	The Landy Mile	
3.00	Vancouver vs. San Francisco	Colorama	Rainbow Theatre	Texas Rangers		
3.15		Colorama	News	Texas Rangers		
3.30	Vancouver vs. San Francisco	Colorama	King's X-Roads	Movie		
3.45		Colorama	King's X-Roads	Movie		
4.00	Junior Theatre	Colorama	Bar 5 Theatre	Movies	Matinee	East Side Kids' Theatre
4.15	Junior Theatre	Colorama	Bar 5 Theatre	Movies	Matinee	
4.30	Adventure	Colorama	Bar 5 Theatre	Movie	Matinee	'East Side Kids' Theatre
4.45	Adventure	Colorama	Bar 5 Theatre	Movie	Matinee	
5.00	Wild Bill Hickok	Garden Digest	Capt. Midnight	Talent Contest	Matinee	East Side Kids' Theatre
5.15	Wild Bill Hickok	Garden Digest	Capt. Midnight	Talent Contest	Matinee	
5.30	Disneyland	Congress Reports	Capt. Midnight	Lone Ranger	Mighty Mouse	Wrestling
5.45	Disneyland	Cartoons	Capt. Midnight	Lone Ranger	Mighty Mouse	Wrestling

28 D FURNITURE

MR. AND MRS. BEDROOM SUITE. Easy washer, electric refrigerator, Moffat range, Viking dryer like new, rug, table and lino. 2-4652.

KILSHAWS AUCTIONEERS
WE BUY — WE SELL
WE APPRAISE
4-6441

THREE-PIECE CHESTERFIELD cleaned, demothed, sanitized in your home, $12. Work guaranteed. Ambassador Home Service. 2-5532.

LARGE GREY CHROME KITCHEN set, 6-foot extension table, 4 grey, 2 red double chrome leg chairs, $80 cash. 1135 Oxford. Phone 3-9171.

MAYNARD & SONS
AUCTIONEERS AND APPRAISERS
Contact us before selling
733 Johnson Phone 4-5921

FRENCH POLISHING. REPAIRS. furniture refinishing. Specialty Finishers. 751 Discovery St. 2-4612

NOW YOU CAN GET BEAUTIFUL corner cabinets at Fahy's Antique Repair Shop 608 Cormorant St.

CHESTERFIELD SUITES, TABLES, chairs, etc. Goodwill Enterprises, 917 Pandora 2-8315

8-PIECE DINING SUITE. GOOD condition. 3-5238.

HIDEWAY BED DAVENPORT, rug. 5-2137.

YOUTH'S BED, SPRING AND mattress, $25; toidy seat, $1. 5-2903.

ANYTHING
You don't need? Sell it for cash through classified ads.

28 E MUSICAL INSTRUMENTS

WARD'S SUPER VALUES!

RECORD PLAYERS

R.C.A. VICTOR 3-speed self-contained record player, in portable-type case. Terms, $3 down, $1 per week $29.95

FLEETWOOD 3-speed self-contained portable-type record player. Terms, $3 down, $1 per week $27.95

FLEETWOOD 3-speed automatic Hi-fi record player. Two speakers with British Collaro record changer. Sells regularly for $99.50. Special on this demonstrator model. Terms, $1 down and $7 per month $79.50

R.C.A. VICTOR 45 r.p.m. record player, complete with $9 worth of records, absolutely free. Self-contained. Terms, 3 down and $1 per week $29.95

WARD'S MUSIC LTD.
2 Stores to Serve You
1320 BROAD in VICTORIA
412 W. Hastings in Vancouver

ACCORDION LESSONS FOR THE YOUNG!
8 WEEKS TRIAL OFFER
Now is a good time to start your youngster.
BERNIE PORTER MUSIC STUDIO
1009 Blanshard Street 2-9542

Only at
KENT'S
Exclusive Distributors for
WILLIS PIANOS
See the Willis Before You Buy
Also a Good Selection of Used Pianos
742 FORT 3-7104

Sheet Music - Instruments
735 VIEW ST PHONE 2-1311
Western Music Co. Ltd.
Victoria Branch

HEINTZMAN & NORDHEIM pianos, new and used, for sale or rent. Showroom at 2020 Douglas. By appointment 3-0248 any day or any evening. Exclusive agents. Fletcher Bros Ltd. (Walter Fletcher.)

ONE ONLY HOHNER PIANO ACcordion, 120 bass, and case. Model Contessa with three switches. Regularly $229.50. Special $129.50. Terms, $10 month. Fletcher Bros. 3-0248

JUST ARRIVED — THE WORLD'S most beautiful ranch-style spinet piano in limed oak or mahogany. Fletcher Bros., 2020 Douglas. Phone 3-0248 for appointment any day or any evening.

SEE THE NEW ACROSONIC piano, made by Baldwin. Compare this piano with any for tone, style and quick action at a reasonable price. Willis Organ & Piano Co., 600 Courtney. 2-4712.

HEINTZMAN GRAND PIANO, beautiful tone, dark mahogany case, like new, $1,600. Consider upright piano in trade. Terms. Box 2082, Victoria Press.

PIANO FOR RENT, 3 MONTHS, $20. Rent may apply to purchase price, $149. Willis Organ and Piano Co., 600 Courtney, 2-4712.

ELECTRIC ORGANS — BALDWIN Hammond and Minshall; from $506 up, terms arranged. Willis Organ & Piano Co., 600 Courtney. 2-4712

TITANO PIANO-ACCORDION, DE luxe case, 120-bass, 6 switches, new. Only used four months. $150. 2-1902, Saturday p.m., Sunday p.m. evenings.

HEINTZMAN & CO. PIANO, EXcellent condition, $285. What offers? Also Holten cornet. 3-3136, evenings.

GERHARD HEINTZMAN PIANO for rent, $7 per month. Rent applies on purchase. Fletcher Bros 3-0248.

28E MUSICAL INSTRUMENTS

VERY SMALL MENDELSSOHN piano and bench, completely reconditioned and guaranteed. Rent to purchase. Fletcher Bros., 6-0248.

CLARINET, B FLAT BOEHM SYStem, $60. Violin, full size, $20. 3-4645.

GUERRINI ACCORDION, NINE switches. Recently purchased, never used. Make offer. 2-7484.

NEW AND USED PIANOS. REX School of Popular Music 739 View St 4-5031

SMALL PIANO FOR RENT. WILL sell later if desired. 3-0248.

LOVELY HEINTZMAN PIANO. 4-1236.

WANTED TO BUY A SMALL piano. 3-0248.

28F TELEVISION and RADIO

TV CLearance
New and Used Sets at at Bargain Prices
See Them on Display in Our Window
Top Trade-In Allowance on Your Old Set
KING TV
SALES — SERVICE
ANTENNA INSTALLATIONS
JOHNSON and BLANSHARD
4-9913 4-9913

HAULTAIN RADIO ELECTRONICS
EXPERT REPAIR SERVICE TO ALL RADIOS, TELEVISION, AND APPLIANCES
Used Console Radios from $19.95
New Clock Radios, G-E Frying Pans, Food Mixers, etc.
1501 Haultain 2-3714

LATEST EQUIPMENT!
5 Technicians to serve you—members of R.E.T.A
Butler Brothers
Supplies Ltd
3396 Douglas St Phone 3-1511

VICTORIA WEST RADIO & TELEVISION
761 Esquimalt Road 2-4413
For Service call T. G. RAYFUSE

DRIVE IN WITH YOUR TV
SAVE ON REPAIRS
TELE TECH SERVICES LTD
922 MEARES STREET 4-7512

TELEVISION SERVICE
2903 DOUGLAS 3-5821
Electronic Service Engineers

KENT'S LTD.
RADIO AND TV SERVICE. PHONOGRAPH NEEDLES, INCLUDING DIAMONDS, FOR ALL MAKES OF RECORD PLAYERS. HAVE YOU HAD YOUR NEEDLE CHECKED LATELY? WE CARRY A COMPLETE STOCK OF PORTABLE RADIO BATTERIES. 742 FORT SALES, 3-7104. SERVICE, 3-3513.

T.V. SETS REPAIRED IN YOUR home by a qualified technician. Same reasonable rates days, evenings and holidays. Superior Television, 7-1125 until 9 p.m.

SPRING CLEARANCE OF RECONditioned antennas and accessories at Edward Drew Television Ltd., 745 View, 2-8511 Hurry, sale ends May 5.

ATKINSON & PEARCE
Guaranteed Service and Repairs to all makes of radio and TV
2-8521 620 Fort Street

TELEVISION, RADIO REPAIRS. Coast Electronics 1112 Langley 3-5544.

PORTABLE RADIO, BATTERIES and T.V. service. Kent's Ltd., 742 Fort. 3-3513.

HAULTAIN RADIO ELECTRONICS. TV appliances 1501 Haultain, 2-3714

TV REPAIRS
DELTA ELECTRIC 4-7416

28G REFRIGERATION SALES and SERVICE

DEEP FREEZE AND REFRIGERator combination, $400 or best offer and continue payments. 1511 Bank Street.

EXPERT REPAIRS ON REFRIGERators and freezers; also factory enamel refinishing on all appliances. Refrigerator Refinishers Ltd. 3-5877.

NEW 12.6 CU. FT. CROSLEY REfrigerator; also 19 cu. ft. deep freeze. 2-5733.

28H SPORTING GOODS

FOR FISHING EQUIPMENT, IT'S Peetz Tackle, 574 Johnson.

28 I HIGH FIDELITY

BEFORE YOU BUY HI-FI HEAR Telefunken the most fabulous system, guaranteed to out perform anything comparable up to twice its cost. Exclusive to Harmony House. 912 Douglas.

28 J SEWING MACHINES

END OF APRIL SALE
1 only Necchi Zig Zag console electric machine (demonstrator).
1 only White portable electric streamlined (reverse stitch).
2 Singer console electric.
1 treadle rotary machine (snap).
A. E. TAYLOR & CO.
816 Fort Street

MAKE US AN OFFER
Overstocked on used Singer treadle and portable sewing machines. Come in and look them over. Elna Sewing Machines Ltd., 742 Yates.

SEAMSTRESS ROTARY WALNUT electric sewing machine, $98. 2-4544.

28K BICYCLES and MOTORCYCLES

LOOK! LOOK!
For only $5.00 per month, you can rent a bicycle. All rental payments come off purchase price if you decide to buy. You can't lose. See
ROBINSON'S
1307 Broad 3-6212

TRADES ACCEPTED
On new, used Raleighs, C.C.M.'s, sports, roadster models. Complete repair service. Carmichael's Bicycle Shop, 747 Pandora 2-9728

LAY AWAY A NEW OR USED bicycle now for your boy's or girl's graduation. Victoria Sporting Goods, 1410 Douglas. 4-7374.

BICYCLES, 3-SPEED $39.50; NEW tires, $1.95 new tubes, 95c. Bikes all sizes. Repairing while you wait Aaronson's, 585 Johnson.

BROOKLANDS MOTORCYCLE SALES & SERVICE LIMITED
Home of "Harley-Davidson"
Many Models to Choose From
937 Fort New and Used 3-5926

FOR SALE — 1953 JAMESTOWN motorcycle, A-1 shape; 1956 licence; $250 or nearest offer. 8-2874.

B.S.A. 125 MOTORCYCLE, EXCELlent condition. After 6 p.m., 1733 Kings Road.

LES SLOW'S
Motorcycle Sales & Service
2647 Douglas St Phone 4-7843

BICYCLE SALES AND REPAIRS. Overseas Cycles, 624 Fisgard. 2-0232

SNAP! LIGHTWEIGHT MOTORcycle, $165. 628 Hillside. 2-6820.

1952 ROYAL ENFIELD 500 C.C. twin, needs repairing, $125. 2-4544.

28 L STOVES and FURNACES

"PACIFIC"
The famous sealed-in-steel furnace and oil units that cannot smoke. Gives you a lifetime's satisfaction
PACIFIC SHEET METAL WORKS LTD.
1009 Yates 2-3169

ALL ENAMEL CYCLOS OIL ranges, only $299.50 completely installed with gravity system plumbing, base plug, etc. Clean, efficient operating guaranteed. C. Tayler Home Appliances, 705 Johnson St. 3-3281.

VICTORIA FOUNDRIES LTD
621 Princess Avenue — 4-2124
"Radio" Cast Iron and Steel Furnaces. Furnace stove and sawdust burner parts. Castings made to order

FULL ENAMEL OIL FACTORY-made range, French top, $199.50 plus your old range; other models to choose from. Eagle Sales, 1016 Fort. 2-3923.

28 L STOVES and FURNACES

SOUTHALL'S SPECIALS

1 Used Rayburn, No. 1 $199.50
1 Duo Therm heater with 3-way fan control, medium size $175.00
1 Enterprise Regal coal and wood range $35.00
New boat stove, 20"x27", with oven $40.00
1 New 4-burner and broiler gas stove $135.00
1 New McClary space saver 4-burner gas range with clock, etc. $249.95
New McClary escort coal and wood range $169.50
1 Used Moffat table top electric range (was new $345), now only $169.50

SOUTHALL'S
745 Pandora 4-2961

WE SELL, SERVICE AND INSTALL Cyclos, Fawcett and Quaker oil ranges. Eagle Sales, 1016 Fort St., 2-3923.

HOTEL OR CAMP STOVE, TWO oven, coal and wood, excellent condition, very reasonable, $65. Keating 180.

GURNEY FOUR-BURNER COTtage model gas range, pilot light, thermostat, $45. 1280 Haultain, 4-4913.

FURNACES INSTALLED AND REpaired — Shaw Sheet Metal 2116 Government 2-2342 days 9-3148 nights

UNIVERSAL OIL FURNACES AND furnace repairs. Free estimates. Model Sheet Metal 3-3915 2010 Douglas Street.

SEE COAL AND WOOD FURNACES and oil fire package units Southall's 745 Pandora. 4-2961.

FURNACE REPAIRING AND INstallation air conditioning Free estimates Hugh Neuman 4-2008.

USED ELECTRIC RANGES, $19.95 and up. Kent's Ltd. 742 Fort. 3-3513.

STEEL SMOKELESS 18-IN. FURnace and pipes. Phone 2-8721.

WHITE ENAMEL STOVE, MAJOR sawdust burner. 2-2476.

MOFFAT RANGE AND GARBAGE burner, as new, reasonable. 5-1006.

OIL RANGE, AUTO PULSE, TANK, complete $125. 3-0928.

28M MACHINERY

SPECIAL BARGAIN
D8 Tractor equipped with No. 24 cable control, 2 dozers, 1 straight and 1 angle, D and N Hyster drum and Hyster arch. 900 hours since complete rebuild. Including new tracks and rollers. $13,500
Phone or wire Orr Marine Dist. Ltd. 2-5813.

FOR RENT
Compressors Concrete Breakers Rock Drills Pumps Mixers
I.E.L. Chain Saw Agents
Alf. Becker 2981 Tillicum. 4-6414

RENT-A-TOOL
1108 Shelbourne 2-2214

28 N GARDENS and SUPPLIES

FERTILIZERS

"FERTIL-ADE"
The modern liquid fertilizer for lawns and gardens.
Sprayed on by professional applicators.
- ODORLESS
- NON-BURNING
- NON-TOXIC
For Free Estimates 4-7104
WALTER WALKER & SONS.

AGRICULTURAL SHAVINGS
Shavings being free from bark are highly recommended for the soil and your garden deserves the best. C. ELLIS 2-4996

FERTILIZE NOW USE DUCK guano for best results. Rosebeds, flowers vegetable and lawns. 60c sack Sidney Duck Farm Phone Sidney 180 We deliver

BRING BACK THOSE BROWN LAWNS SIGN UP NOW FOR FOLIUM LAWN SPRAY PHONE C. J. McDOWELL, 3-4130, TODAY

CHICKEN MANURE $2 YD., FIVE yards delivered free. Phone 9-2027.

AGRICULTURAL SHAVINGS AND sawdust. C. Ellis, 2-4996.

GARDEN TOOLS AND SUPPLIES

GARDEN SAND!
Ideal for Clay Soil—Delivered in Greater Victoria Area—4 yards $8.00
BUTLER BROTHERS SUPPLIES LTD.
3516 Quadra Keating Crossroad
3-6911 Keating 90

HOWARD ROTOVATORS
A Complete Line Available in All Sizes
BUTLER BROTHERS SUPPLIES LTD.
3516 Quadra Keating Crossroad
3-6911 Keating 90

GARDEN POWER EQUIPMENT
Sales, Parts and Service
ROTOTILLERS, ROTOHOES, ALSO ARIENS TILLERS
POWER MOWERS, POWER SPRAYERS
Frazer Tiller Parts and Service
HORWOOD BROS.
Government at Herald
Phone 3-4021

LAWN MOWER, GOOD CONDItion. Apply 1211 Chapman, evenings.

MOWER SALES AND SERVICES

Mc & Mc
POWER LAWN MOWERS
BEFORE BUYING THAT POWER MOWER SEE THE SELECTION AT MC & MC
5 FAMOUS BRANDS
TO CHOOSE FROM
16 DIFFERENT MODELS
EACH TO SUIT A PARTICULAR NEED
DON'T FORGET
THE PURCHASE OF A
DUO-TRIM
"WIND-TUNNEL" ACTION POWER MOWER
Entitles you to a choice of a bonus gift worth $10.95.
DUO-TRIM ECONOMY MODEL 18 ROTARY MOWER, with 1½ h.p. motor is only
$97.95
Mc & Mc
Everything for the Gardener
1400 GOVERNMENT 4-1111
Free Customer Parking Lot. Enter from Cormorant Street

LAWN MOWERS PROMPTLY sharpened, collected and delivered. PRICE'S KEY SHOP
847 Fort 4-6221

BEST BUY IN POWER MOWERS is Toro from the Service Centre and Lawnmower Hospital Corner Broad at Cormorant Phone 3-5552.

FOR SALE—ATCO LAWN MOWER, one year old, $150. Apply Morrow Crest Court, 340 Island Highway.

LAWN MOWER, 16", EXCELLENT condition. Cheap. 2-8950.

GUARANTEED LAWN MOWER SERvice. Lou's, 612 Cormorant. 5-2714.

NURSERY STOCK

QUALITY BEDDING PLANTS AND nursery stock
THE SHRUBBERY
757 Fort 3-5913

SHRUBS, SEEDS, BULBS, ETC. Layritz Nurseries, 772 Fort. 4-3733.

28 N GARDENS and SUPPLIES

PLOWING, ROTO-VATING AND CULTIVATING

EXPERIENCED ROTOVATING, powerful machine, reasonable rates. Enters small gates. R. Owens. 4-8588.

MacFARLANE TRACTOR. 2-7808 Plowing, backfilling, rotovating.

SHINGLES TRACTOR SERVICE Plowing, Rotovating. 9-1673

GARDENS ROTOTILLED A HANSEN Phone 7-2430

GARDEN PLOWING OR ROTATORY. Phone 3-4263

ROTOTILLLING — FOR A GOOD job call W. Bowes, 2-8751.

GARDEN ROTOTILLING DAY OR evenings. Miller Bros 9-2522.

SEEDS, BULBS AND PLANTS

S AND P FOR GARDEN NEEDS! Onion sets are in, also full selection of shrubs, bulbs and plants, fertilizers, S and P Grass Seed, and Vegetable Seeds. Shop now at Scott & Peden Ltd., 506 Cormorant St. Phone 4-7181.

FRUIT TREES TO CLEAR, MOSTLY apples and peaches, while they last, $1 each. Strawberry plants, 4c each. Scott & Peden, 506 Cormorant.

GERANIUMS FOR SALE. 3154 Carrol Street. 3-3876

YOUNG CHOICE RASPBERRY canes, free. 4-6820.

TOP SOIL, ROCKS AND FILL

TOP SOIL PEAT SOIL MANURE, rock, gravel, mushroom compost, manure by the sack. H. Nixon 9-1937.

HAY, MANURE, SOIL, ROCKS, brick, fill, cinders. 4-5564, 7-2415.

TREE PRUNING AND SPRAYING

SCIENTIFIC PRUNING SPRAYING of shade, fruit trees. Trees felled, chain saw, chemical spraying, brush grasses, weeds, moss. 2-1676 Charles A Cowie 3-1668

28O FARM IMPLEMENTS

USED FARM EQUIPMENT

Super C Demonstrator, with fast hitch. Save $500 $1,550
Two-Furrow Trailer Plow $110.00
One Cub Tractor, International Model "H."
Small Hammer Mill, as new $115.00
Letz Feed Mill, new grinder plates, etc. Ready to use $150.00
One Irrigation System, 1,200 feet pipe, sprinkler, Diesel motor. One year old. Repossession.
See our new International "Lo-Boy" Cub, over-all height only 52 ins. Full price, only $1,285

CAN'T BE BEAT FOR SMALL TRACTOR WORK

MOONEY & SONS
International Harvester Dealer
837 View Street Phone 3-4177

Massey Seed Drill, w/fert and grass attachment. Excellent condition. $325
Ford Sidemount mower. $150
Clifford Rotary Tiller Model A3, with reverse gear $395
Ward Garden Tractor with plow, cultivator and set of hoes. A bargain $100
1955 Super "C" International complete with loader and manure fork $1,695
Massey 101. Good buy. $495
Ford 9N. Reconditioned. $650

Mayhew, Strutt & Williams, Ltd.
2312 Douglas St. Phone 4-3922

On Display New H.D. Howard Rotovator W/3 point hitch.
Our New Ferguson Tractors are only $1845.00
Farmall A W Implements A1 $625.00
1955 MC 40 John Deere Cat W/ bearmatic [illegible] blade. A1 $3,000.00
Kaiser Fraser rototiller A1 $225.00
5' tandem disc $50.00
Offset tandem disc 4½-ft. W/ 26" blades. A1 $95.00

F & F TRACTOR EQUIPMENT LTD.
2940 Douglas 3-7842

JOHN DEERE IS THE BEST BUY. RAMSAY MACHINE WORKS LTD.

28 R TOOLS for SALE or RENT

ALL TYPES OF TOOLS FOR RENT ROBERTS MACHINERY 2507 Government 4-4813

RENT A CHAIN SAW. RAMSAY MACHINE WORKS LTD. 4-5314.

28X MISCELLANEOUS FOR SALE

LOW IN COST, HIGH IN VALUE
FOR SALE
USED APPLIANCES
SOLD WITH THE BAY'S GUARANTEE OF SATISFACTION

1 R.C.A. Victor Hi-Fi, mahogany cabinet Floor model. Reg. $424.00 Trade-in TV $199.00
1 21" Philharmonic TV, mahogany, table model, with base 149.50
1 21" Admiral TV, plastic cabinet with stand $149.50
1 17" G.E. TV, walnut cabinet, complete with stand 125.00
1 21" G.E. TV, walnut cabinet, with wrought iron stand 149.50
1 17" Westinghouse TV 125.00
1 17" Westinghouse Console TV, custom cabinet with doors 159.50
1 21" R.C.A. TV, de luxe cabinet and 22-tube chassis 199.50
1 Console Radio with phono-jack 9.95
1 Marconi Console Radio, push-button control 9.95
1 Northern Electric Console Radio with phono-jack 29.50
1 Rogers Majestic 78 r.p.m. Combination Radio 79.95

HUDSON'S BAY COMPANY USED APPLIANCES, THIRD FLOOR
HUDSON'S BAY COMPANY

APRIL FLIES BY . . . THERE'S MAY IN THE SKY . . .

MAY

O, the wonder of living, while May is here giving, ten thousand new dreams. Who unfurled new blue in the sky, new gold in the vale. New bonnets, new scarlet, new caps for the blossom, the bud and the bush; new songs for the singers in forest and dale, new marvels of love for the world.

IF . . . you are dreaming about furnishing a little flat, we have a cosy setup, all laid out, so you can see just how it would look in YOUR home. 'Bout 49 bucks (plus the tax) is all you'd need to make this dream come true.

HUMBERS Warehouse
"The store that brides believe in"

YOU'LL SAVE
—And you'll choose from a wide selection of furniture and appliances when you shop EATON'S Trade-In Department, 636 Broughton Street, opposite the Coach Lines Depot.

T. EATON CO.
CANADA LTD.

TODAY'S SPECIAL
2 only, 3-burner electric ranges, 220 volts. Each $25

HUDSON'S BAY COMPANY
Used Appliances, Third Floor

CAPTAIN VANCOUVER'S VOYAGE around the world, 1791-1795, described in "Adventure in Two Hemispheres" by J. S. and C. Marshall. Reproductions, old charts, Hawaii and Pacific Coast. A handsome gift, $5.50 plus 28c tax and 15c postage. Available T. Eaton Co. (Canada) Ltd.

28X MISCELLANEOUS FOR SALE

Recover Old Garden Furniture

We offer you a choice of 36 striped and solid patterns in beautiful California colors on first quality duck. Do it yourself—re-cover your own old lawn chairs, settees or garden swings—or have our canvas craftsmen do the job!

JEUNE BROS.
566-570 Johnson 4-2810 4-4632
Canvas Goods Since 1886

PLUMBING AT COST!
Swing Spout Faucets $10.80
with soap dish $11.75
COPPER BOILERS, $75
SINKS
Flat Rim, 8" deep x 16x24, with basket strainer $13.60
18x24 $15.20
18x30 $16.70
Roll Rim, with back—
24x18x6 $22.95
30x18x6 $24.25
TOILET TANKS $19.15
Victoria Plumbing Co. Ltd. 1805 Cook St. Phone 4-1553

GET READY FOR YOUR HOLIDAYS
Have Your Luggage Repaired Now!
NORRIS LEATHER GOODS
1320 GOVERNMENT ST.

H
IS FOR HOBBY
Whether it's leather you like to work on, or model railroads we've got everything you'll need for your hobby. Come in and look around. The happiest hobbies in town are born here.
HOBBIES & CRAFTS UNLIMITED 741 View 2-7832

IT'S HERE! The greatest sink value ever! A genuine Youngstown Kitchens 42" steel cabinet sink with drawer and faucets, etc., complete for only $89.95 See it now at W. R. Menzies and Co Ltd., 911 Fort St., 3-1112.

BEATTY WASHER, WHITE enamel, reconditioned and guaranteed, $69.50; A.B.C. washer, modern white enamel, reconditioned and guaranteed, $59.50; Beatty washer, green enamel tub, only $29.50, at C. Tayler Home Appliances, 705 Johnson. 3-3281.

SALE! NEW HANDBAGS
All leather bags $5.95
Morocco, calf, etc. Suede lined for long life.
JOHNSON LEATHER GOODS. Douglas Street, opposite Eaton's

KEM-VAR CRYSTAL CLEAR FINish for all interior uses. Can be applied with easy-to-use long handled roller. Half-pints, 98c; quarts, $2.98. SHERWIN-WILLIAMS STORE Opposite Rose's Phone 4-3013

TYPEWRITERS, ADDING MAchines, rent or buy direct from manufacturer. Special student rates, time payments, terms. Standard or portable machines. Remington Rand, 530 Broughton St. Phone 4-7148.

WHY HAVE YOUR FURNITURE taken away while having slip covers made. The English method ensures a perfect fit. We give individual attention. Phone for further particulars, 4-2656.

OIL RANGE, DRUM, STAND, $20; bureau, $10; single bed, spring-filled mattress, $20; single bed, $10; small ice box, $1; garbage burner, brass coil, $5; copper boiler, $2; garden tools. 3-0096.

LARGE BOX ASSORTED SEALERS, $3; red chrome chairs, $13 each; wooden chairs $1 each; ice box, $1.50; Winnipeg couch and mattress, $10. 3-2289.

FROGMAN'S RUBBER SUIT, aqualung, accessories; Sims 20' antenna, $29; Tenfa-Rotor, $40. 4-5636.

TWO SINGLE BEDS, SPRING-filled mattresses; new condition; table saw, with or without motor. 2-4158.

$25 FOR YOUR OLD BOILER ON A new, glass-lined No. 40 electric water heater Delta Electric, 714 Cormorant Street. 4-7416.

USED WASHING MACHINES, $19.95 and up. Used console model radios, $9.95 and up. Kent's Ltd., 742 Fort. 3-3513.

ADDING MACHINES, CASH REGisters, scales, power meat saws, tenderizers, slicers, etc. C. G Owen & Son, 939 Johnson 3-9353

CABINET VICTOR RCA RADIO, $15; schoolgirls' cotton dresses, etc. Goodwill Enterprises, 143 Menzies Street. 5-2832.

FAMILY CLOTHING, SHOES, dishes, high-class crib, nice carriage, real bargains. Thrift Shop, 214 Menzies.

MUST SELL ELECTRIC STOVE with 30-inch oven, timer, view window; used one month. Also Willis piano. 4-6770.

VENETIAN BLINDS — CALL US FOR FREE ESTIMATES. VARIETY WOOD PRODUCTS, 133A KINGSTON STREET. PHONE 4-1833.

DOMESTIC SALES, HARDWARE and Gift Shop. 28 Burnside W., closed Mondays. Open all day Wednesday. Friday night to 9 p.m.

FOR THE BEST CHICKENS AND turkeys in town STUART'S MEAT MARKET 1402 Douglas 3-9213

PLEXIGLAS SHEETING FOR BOAT windows and windshields. Industrial Plastics, 580 Johnson Street. 4-5814.

SHOP OUTDOOR SUPER MARKET, 3475 Quadra. Victoria's largest independent super market. Open till 10 p.m.

EVERLITE CORRUGATED PLAStic sheeting makes beautiful awnings, patio or carport roofs, etc. Industrial Plastics, 580 Johnson.

FISH AND CHIPS ORDERS TO take out London Fish and Chips Cafe 3-8721

SLEEPING BAG, CAMP STOVE. Icon 16-m.m. movie camera, electric motor. 9-3051.

A NUMBER OF USED ELECTRIC washers for sale or rent. Taylor & Co., 816 Fort.

BEEF BY SIDE OR QUARTER; hogs, half or whole; good for locker. Sell reasonably. 3-9005.

SMALL LARGE USED TRUNKS, men's suits, sports jackets. Jane's Place, 1819 Douglas 3-7034.

SPECIAL BARGAINS — CHROME table, chairs (red); Chesterfield, chairs, covered. 3-9713.

OAK TABLE, 33x36; WALNUT jacknife table, 35x45, and ironing board. 4-7215.

WRECKING HOUSE, 2644 QUADRA. Doors, sash, short 2x4's, roof sheeting, lath, etc. 2-8943.

24 VOLUMES ENCYCLOPEDIA Britannica, with bookcase; as new. 5-2241.

DIAMONDS, WATCHES, JEWELRY and expert repairs at D. G. Pennock, jeweler, 618 Yates.

USED CAMERAS VICTORIA PHOTO SUPPLY LTD. 101 Douglas Street Phone 3-3242

NEW PORTABLE RADIO; USED Thor washer; auto radio, good condition. Make offer. 2-7484.

SINGER SEWING MACHINE, $12; Hoover vacuum, $12; single studio lounge, $22; electric heater. 3-6660.

30-INCH PANEL DOOR, COMplete with frame. 4-5234.

PURE FRESH MILK DIRECT from the farm. 9-3747.

FOR PICTURE FRAMING DIGGON'S

LOOSE COVERS FOR 3-PIECE chesterfield suite. 3-0397.

YARD DRAFTING MACHINE, COMplete (left-handed), as new. 5-2241.

TOILET BOWL WITH SEAT, GOOD condition. 3-1773.

KITCHEN CABINETS VARIETY Wood Products, 133 Kingston. 4-1833.

RADIO PROGRAM LISTINGS

(These program listings are as supplied by the stations themselves and The Times is not responsible for last minute changes or other alterations.)

FRIDAY NIGHT PROGRAMS

Time	CKDA 1280 kc	CJVI 900 kc	CBU 690 kc	KIRO 710 kc	KOMO 1000 kc	CJOR 600 kc	CKWX 980 kc	Time
6.00	News; Sport	Damon Runyon	Rawhide	Ed R. Murrow	Dial 1000	Easy Listening	News; Sports	6.00
6.15	Great Hits	Theatre	Roving Reporter	Northwest Roundup	News	Easy Listening	Parade of Hits	6.15
6.30	News; Great Hits	News Commentary	Friday Feature	and Weather	Weather; Sports	Bob and Ray	News; Parade	6.30
6.45	Great Hits	Quiz Club	Bill Good Sports	News	Elmer Peterson	Musical Program	Parade of Hits	6.45
7.00	News Great Hits	Quiz Club	News Roundup	Tom Harmon Sports	Sports Cavalcade	Fights	News; Weather	7.00
7.15	Great Hits	Quiz Club	Talk	Lowell Thomas	Sports Cavalcade	Fights	Parade of Hits	7.15
7.30	Vera Lynn	Talent Parade	Edinburgh Festival	Amos 'n' Andy	Meet the Champion	Fights	Parade of Hits	7.30
7.45	Vera Lynn	Talent Parade	Edinburgh Festival	Amos 'n' Andy	Meet the Champion	Fights	Parade of Hits	7.45
8.00	News; Outdoors	News; Weather	Edinburgh Festival	News; Melody	Lone Ranger	News; City Mike	News	8.00
8.15	Tel-Opinion	Chestnut; Vienna	Edinburgh Festival	Masters of Melody	Lone Ranger	Question; Music	Cecil Solly	8.15
8.30	Barn Dance	Good Old Days	Vancouver Theatre	Bing Crosby	Duet in Rhythm	The Top Ten	Eddy Cantor	8.30
8.45	Barn Dance	Good Old Days	Vancouver Theatre	Johnny Dollar	Duet in Rhythm	The Top Ten	Eddy Cantor	8.45
9.00	News; Memories	Good Old Days	Nation's Business	Jack Carson	News	5-Star Playhouse	News; Baseball	9.00
9.15	Memories in Music	Good Old Days	John Fisher	Jack Carson	Man's Family	5-Star Playhouse	Baseball	9.15
9.30	Memories in Music	Richard Diamond	Sports Review	CBS Workshop	NBC Fan Club	5-Star Playhouse	Baseball	9.30
9.45	Old Fisherman	Richard Diamond	Sports Review	CBS Workshop	NBC Fan Club	5-Star Playhouse	Baseball	9.45
10.00	News; Weather	News; Weather	News	Sports	NBC Fan Club	News; Around Home	News	10.00
10.15	House Party	Memory Lane	By Invitation	KIRO Calling	NBC Fan Club	Emberglow	Baseball	10.15
10.30	House Party	Memory Lane	Parade of Choirs	So They Say	Job Clinic; Fan Club	Emberglow	Close of Day	10.30
10.45	House Party; Sports	Memory Lane	Parade of Choirs	So They Say	NBC Fan Club	Emberglow; Sport	Chapel Chimes	10.45
11.00	News; Weather	News; Sports	Midnite Concert	World Final	News	News; Doghouse	News; Sport	11.00
11.15	House Party	Memory Lane	Midnite Concert	Swap 'n Shop	Local News	Doghouse	Date With Bob	11.15
11.30	House Party	Memory Lane	Midnite Concert	Dave Page	Europe Report	Doghouse	Date With Bob	11.30
11.45	House Party	Memory Lane	Concert; News	Dave Page	Guest Star	Doghouse	Date With Bob	11.45

SATURDAY PROGRAMS

Time	CKDA	CJVI	CBU	KIRO	KOMO	CJOR	CKWX	Time
8.00	News; Sports	News; Breakfast	News; Bill Good	Reveille News	Monitor	News	Ron Robinson	8.15
8.15	Top O'Morn	Breakfast Club	Stu Davis	Grange News	Monitor	Time and Tunes	News; Robinson	8.30
8.30	News; Top O'Morn	News; Breakfast	Preview	Farm Forum	Monitor	Billy Browne	Ron Robinson	8.45
8.45	Roving Reporter	Breakfast Club	Preview	March Time	Monitor	Billy Browne	Al Collins	8.45
9.00	News; Lombardo	News; Sing Song	BBC News; Comment	News; Story Master	Monitor	Billy Browne	News; Today's Hits	9.00
9.15	Guy Lombardo	Sing Song	Serenade	Robert Q. Lewis	Monitor	Billy Browne	Today's Hits	9.15
9.30	Meet the People	Eddie Fisher	Stamp Club	Robert Q. Lewis	Monitor	Sammy Kaye	Today's Hits	9.30
9.45	Meet the People	Eddie Fisher	Sounds Fun	Robert Q. Lewis	Monitor	Sammy Kaye	Today's Hits	9.45
10.00	News; Cash Clues	News; Six For One	Postmark U.K.	News; Story Master	Monitor	News; Homemakers	News; Lone Ranger	10.00
10.15	Cash Clues	Six For One	Postmark U.K.	Red Shield	Monitor	Homemakers	Lone Ranger	10.15
10.30	Cash Clues	Flying Fingers	World Church News	Gunsmoke	Monitor	Homemakers	Today's Hits	10.30
10.45	Cash Clues	Flying Fingers	News; Weather	Gunsmoke	Monitor	Homemakers	Today's Hits	10.45
11.00	News; Jr. D.J.	DVA Show	European Opera	News; Story Master	Monitor	News; Take It Easy	News; Soccer	11.00
11.15	D.J.	DVA Show	"Prince Igor"	Galen Drake	Monitor	Take It Easy	Today's Hits	11.15
11.30	Top 50	DVA Show	European Opera	Galen Drake	National Home and	Take It Easy	Today's Hits	11.30
11.45	Top 50	DVA Show	"Prince Igor"	Galen Drake	Farm Hour	Take It Easy	Today's Hits	11.45
12.00	News; Top 50	News; Soccer Scores	European Opera	KIRO Calling	Monitor	News; Music	News; Music	12.00
12.15	Top 50	Free Lunch	"Prince Igor"	KIRO Calling	Monitor	Kiddies Karnival	Music For Millions	12.15
12.30	News; Sports	News; Weather	European Opera	Eyes Right	Monitor	Kiddies Karnival	News; Millions	12.30
12.45	Top 50	Luncheon Singsong	"Prince Igor"	Still Gil	Monitor	News and Music	Music For Millions	12.45
1.00	News; Top 50	News; Picking	European Opera	News	Monitor	Council of Women	News; Autocast	1.00
1.15	Top 50	the Strings	"Prince Igor"	KIRO Calling	Monitor	Club Notes	Dixieland	1.15
1.30	Top 50	Welcome to	Music	Housewives	Monitor	Club Notes	Dixieland	1.30
1.45	Top 50	Weston's	Music	Housewives	Monitor	Notes; News	Dixieland	1.45
2.00	News; Top 50	Repeat Performance	From Jolson On	Garden Gate	Monitor	Derby Prelude	News; Rock 'n Roll	2.00
2.15	Top 50	Repeat Performance	From Jolson On	Orchestra	Monitor	Kentucky Derby	Rock 'n Roll	2.15
2.30	Top 50	Repeat Performance	Ballet Club	Make Way For	Monitor	Kentucky Derby	Baseball	2.30
2.45	Top 50	Repeat Performance	Ballet Club	Youth	Monitor	King Teen Club	Baseball	2.45
3.00	News; Pringle Show	Repeat Performance	CBC News; Weather	News; Dave Page	Monitor	King Teen Club	Baseball	3.00
3.15	Norm Pringle Show	Repeat Performance	Speaker's Choice	Dave Page	Monitor	King Teen Club	Baseball	3.15
3.30	Norm Pringle Show	Repeat Performance	Story of the Dance	Dave Page	Monitor	King Teen Club	Baseball	3.30
3.45	Norm Pringle Show	Repeat Performance	Story of the Dance	Dave Page	Monitor	King Teen Club	Baseball	3.45
4.00	News; Pringle Show	Repeat Performance	Buff Estes Sextette	News; Dave Page	Monitor	News; Mostly Music	News; Collins	4.00
4.15	Norm Pringle Show	Repeat Performance	Roving Reporter	Dave Page	Monitor	Mostly Music	Al Collins	4.15
4.30	Kiddie Kapers	Repeat Performance	String Serenade	Dave Page	Monitor	Cuckoo Clock	Al Collins	4.30
4.45	Kiddie Kapers	Repeat Performance	String Serenade	Dave Page	Monitor	Cuckoo Clock	Al Collins	4.45
5.00	News; Sheriff	News; Hit Parade	Vancouver Relays	News; Dave Page	Monitor	Hit Parade	News; Collins	5.00
5.15	The Sheriff	Hit Parade	Vancouver Relays	Dave Page	Monitor	Hit Parade	Al Collins	5.15
5.30	News; Sheriff	Dance Time	This Week	Dave Page	Monitor	Hit Parade	Animal Friends	5.30
5.45	Sheriff	News; Sport	Sports College	Dave Page	Monitor	Hit Parade; News	Al Collins	5.45

28X MISCELLANEOUS FOR SALE

SPECIAL!
First Quality Seamless Nylons, sizes 9½ to 11. Only, pair 69c
BARGAIN BUYS
648 CORMORANT STREET
Opposite City Hall

Fully Rebuilt BENDIX AUTOMATIC WASHER
Guaranteed 90 Days
$100
R. S. PRESTON ELECTRIC
843 YATES ST. 2-2413, 5-3122

Woodward's
USED APPLIANCES
See our new Family boats, from $98
Low down payment—easy terms.
Johnson Outboard Motors!
750 PANDORA 2-8932

LEONARD AUTOMATIC WASHERS AND DRYERS
For as little as $3.75 a week
Trade in your old washer
MAIS
1821 COOK STREET 2-4131, 2-8790

A.B.C. ELECTRIC
Household Appliance Repair Specialists 809 Fort Street 4-3113

SET OF LADY'S WOOD LAWN bowls with case. 2-1889.

ELECTRIC SHAVERS $6 UP. ISLAND Trading, 1415 Government. 4-5354.

ORDER YOUR AWNINGS NOW! Victoria Tent & Awning. 2-5215

BLASTED GRANITE ROCK FOR sale. 7-3105.

FOR RUBBER STAMPS, DIGGON'S.

29 WANTED MISCELLANEOUS

USED CLOTHING AND FURniture make work and wages for the handicapped. Call Goodwill Enterprises, 2-8315 or 4-1537.

TOP PRICES ALLOWED FOR YOUR old rug or furniture Phone 4-3111. Vogue Furniture.

CHILD'S PEDAL CAR, IN GOOD condition, must be reasonable. 4-1743.

JUNK CAR AND TRUCK WANTED. Quick pick-up. 4-9624.

BEST DEAL FURNITURE, TRUNKS. Reliable Used Furniture, 3-6714.

WANTED — USED FURNITURE Holland Bros. & Company. 3-0913.

HIGHEST CASH PRICES PAID for good used clothing. 2-2814.

GOOD BOOKS ALWAYS BOUGHT. Haunted Bookshop, 845 Fort. 2-1427

CARPETORIUM BUYS GOOD USED rugs 3-2861.

30 SWAPS

1946 HUDSON, SELL OR TRADE. Down payment on house, lot, building materials, truck, labor, etc. 2-8943.

14' TV ANTENNA FOR BOOKcase, fold-away bed or what have you? 5-1397.

31A POULTRY HATCHING EGGS, ETC.

BUSINESS BRED CHICKS
Immediate delivery on all popular breeds and crosses Prices on request
Bolivar Hatcheries Ltd.
Box 860 New Westminster, B.C.

H. & N NICK CHICKS
For best results and larger profits, Heisdorff and Nelson Nick Chick Leghorns Hamps Leg.-Hamp-Cross, Austra Whites, Barred Rocks and White Rocks Order now.
KRIEGER'S HATCHERY LTD.
Aldergrove, B.C.
Phone Aldergrove 3831

1956 PROMISES TO BE A PROFITable year for egg producers. Be sure you have our new strain cross pullet—a real money-maker from Canada's oldest Leghorn breeding farm. Write to Derreen Poultry at Sardis, B.C.

FEBRUARY AND MARCH hatched pullets—Hampshires, Leghorn-Hampshire crosses and other breeds Get these for early layers. Write for price list. RUMP & SENDALL LTD. Langley Prairie, B.C.

WE SPECIALIZE IN NEW HAMPshire chicks, hatching eggs. Comb's Poultry Farm and Hatchery, Saanichton. Keating 180.

WANTED — LIVE FOWL AND roasters; top prices paid; weighed on you place Phone 8-1182.

31C CATTLE

HEAVY MILKING JERSEY-AYRshire cow, three years old, with 2 months old calf. Both for $170. Phone 9-3297

MOVING, MUST SELL REGIStered British bull cheap. Lovely dog, kind with children. 4057 Holmes Street, Duncan. Phone 824-L.

31F DOGS

V.I. DOG FANCIERS' CHAMPIONship benched shows and obedience trials, May 18 and 19. Entries close Monday, May 7. Secretary, Mrs. E. Webb, 9-2829.

31F DOGS

3-ROOM SELF-CONTAINED SUITE with Pembroke bath. Including everything. $50 a month. 4-5976.

COLLIE PUPS, $7.50 AND $5 EACH. Phone 3-2221.

GOLDEN RETRIEVER PUPS, TOP show and field stock. 9-2574.

31G CATS

NICE SPAYED CATS AVAILABLE to good adult homes. C.P.L. 4-9692 or 3-4492.

31L CAGE BIRDS and AVARIES

BABY BUDGIES, TOSH, 1817 Feltham.

31K PIGS

WEANING PIGS, EIGHT WEEKS, $12 each. Keating 18-O.

31X MISCELLANEOUS LIVESTOCK and FEED

LIMITED SUPPLY VICTORY SEED oats. L. Thompson, Keating 13Y.

34 HOTELS

Ritz Hotel, 710 Fort St.
FURNISHED APARTMENTS AND ROOMS 3-1021
Elevator Service Permanent or Transient

GLEN COURT HOTEL
$7 a week up 707 Blanshard St Phone 4-2225

BEVERLEY HOTEL
In City Centre Moderate rates. Transient and permanent guests. Housekeeping rooms. TV in lounge. 72[illegible] Yates Phone 4-0611.

THE GLENSHIEL, 606 DOUGLAS. A residential hotel providing every comfort for elderly people 3-4164.

34B COTTAGES AND CAMPSITES

FOR SALE—COTTAGE AT SHAWnigan Lake, west side. Family residence, fully furnished, all conveniences, float and boathouse. 4-1065.

TRAILER SPACE FOR RENT. Hot and cold water. Washroom. $10 a month. 8-2509.

WANTED TO RENT — COTTAGE at Shawnigan Lake, July or August. 2-7664.

35 BOARD AND ROOM

NEWPORT AVENUE — GROUND floor accommodation, with or without private bath. Sunny lounges. Meals optional. 3-5254.

NEW HOME, YOUNG FAMILY, full home privileges. Convenient bus service. One or two girls if willing to share. 5-2788.

THE GLENSHIEL LODGE, 701 SEA Terrace. A lovely residence for elderly people, married or single. Very moderate rates Phone 3-2631

WANTED—A NICE HOME FOR elderly lady, not necessarily nursing care, Gonzales district preferred. Phone 2-5503.

ROOM AND BOARD, 1 OR 2 MEN. Excellent meals, TV, $60. 2350 Trent. Willows bus.

ONE VACANCY, ELDERLY PERson or convalescent Old Dutch Guest House. Phone 4-2795.

WANTED — ACTIVE ELDERLY boarder. Reasonable rates. Ground floor. 2-9723.

ROCCABELLA, VACANT, SINGLE room with full board. 4-0030.

REASONABLE ROOM AND BOARD for girls. 3-3749.

ROOM AND BOARD, WORKING man. T.V. 4-6663.

FIRST-RATE ACCOMMODATION, good full board. Central. 4-6841.

GOOD BOARD AND ROOM FOR working man 3-6909.

GOOD BOARD AND ROOM, TWO or more men. 2-8890.

GOOD MEALS, COSY ROOM, PRIvate home. Young man only. 2-6372.

SLEEPING ROOM, BOARD OPtional. James Bay. 4-3731.

CRAIGMYLE 1037 CRAIGDARroch. Hot and cold water 4-0031

GOOD ROOM AND BOARD, young man only. 1120 McClure.

ROOM AND BOARD—YOUNG MAN, Catholic home. Phone 2-5295.

ROOM AND BOARD FOR BUSIness man. 2-1844.

ROOM AND BOARD FOR YOUNG working man. 3-3416.

37 ROOMS TO RENT FURNISHED

$10 WEEKLY AND UP
Lots of Heat and Hot Water
Telephone and Elevator Service
Comfortable. Newly Decorated
ROYAL OLYMPIC HOTEL
Johnson at Douglas Phone 4-1187

One furnished room, suitable for lady. 1162 McClure Street. See Mrs. Southwell on premises.

950 Linden Ave. Two-roomed suite. Contact Mr. Young on premises.

PEMBERTON, HOLMES LTD., 1002 Government St. Phone 4-8124.

ATTRACTIVE ROOM, QUIET home, garage; breakfast optional. 7-3203.

TWO BEDROOMS, FURNISHED, Gorge Road, close to B.C. Forest Products. 4-3969.

BRIGHT ROOM, COMFORTABLE bed. Business man preferred. 2-5415.

WANTED—MIDDLE-AGED WOMAN to rent room and share house with spinster. Box 2089, Victoria Press.

COMFORTABLE BED - SITTING room. Kitchen privileges. Jubilee district. 2-8615.

37 ROOMS TO RENT FURNISHED

CLEAN ROOM, AUTOMATIC HOT water, kitchen use. 331 Niagara.

TWO-ROOM SUITE. 330 MOSS. 3-3973.

COMFORTABLE CLEAN SLEEPING room. 2-0656.

CLEAN, SLEEPING ROOM gentleman preferred. 1258 Balmoral.

NEAR NADEN, DOCKYARD, single and double rooms. 2-3096.

37A ROOMS TO RENT UNFURNISHED

TWO OR THREE ROOMS. HEAT, light, hot water. Close in. 4-5105.

38 HOUSEKEEPING ROOMS TO RENT FURNISHED

CLEAN, NICELY - FURNISHED, large bed-sitting room, kitchenette, dressing room, garage, $35 monthly. Heat, light, water included. Vanity, chifforobe, lovely bed, inner spring mattress. Newly-sanded floor, 9 by 12 carpet. Dressing room has dresser and clothes rack. Permanent. Quiet adults. 3-0333.

NEWLY - DECORATED HOUSEkeeping room, 327 Quebec Street. Quiet, respectable person. Reasonable. Apply Saturday 10 a.m. to 8 p.m. 3-1984.

GONZALES, ON BUS LINE, TWO bright rooms plus sun porch with sea view, $55. 1830 Crescent Road. 4-4596.

HOUSEKEEPING ROOM FOR care of small rooming house, in town. Phone Keating 179M, after 4 p.m.

FAIRFIELD — BRIGHT ROOM, ground floor. Child care available. 4-3326.

TWO FURNISHED HOUSEKEEPING rooms. Suit working couple. 2648 Wark Street, off Hillside.

BRIGHT, WARM ROOM, EVERYthing supplied. 1683 Foul Bay Road. 2-0796.

CLEAN, BRIGHT BED-SITTING room, kitchenette, sink. Very close in. Reasonable. 3-0446.

CLEAN, LARGE, WELL FURNISHED room, walking distance to town, linen supplied. 2-7633.

NICE HOUSEKEEPING ROOM with hot and cold water, 516 Rupert, 4-5902.

ONE ROOM, KITCHENETTE, $25. Automatic hot water. Near Hillside and Quadra. 910 Market St

ELDERLY PEOPLE WRITE 507 Montreal Street. Phone 3-9660 after 6 p.m.

WELL - FURNISHED BEDSITTING room, all electric kitchen. 5-1756. 316 Moss Street.

NEAR NADEN, DOCKYARDS, single and double rooms. Adults. 2-3096.

GROUND FLOOR, LARGE HOUSEkeeping room, sink, fireplace, gas plate. All found. 4-0789, 1 to 7 p.m.

LARGE, SUNNY BED-SITTING room, fireplace, rangette. Fairfield. 2-9582.

LOVELY HOUSEKEEPING ROOM, furnished, warm, close to bus, park, walking distance. 3-4809.

FURNISHED HOUSEKEEPING room to rent. 2311 Blanshard St. 3-6675.

FAIRFIELD, COSY, QUIET, ALL found, close in, reasonable. 2-0547.

SMALL HOUSEKEEPING ROOM, kitchenette. Suit working person. 906 Cook. 2-1939.

TWO NICE, CLEAN ROOMS. 4-8553.

FAIRFIELD, ALL CONVENIENCES. Quiet people only. 2-0547, 8 to 2.

LARGE BRIGHT ROOM WITH balcony. Phone 3-2843.

CLEAN, BRIGHT ROOM WITH linen, dishes. 1418 Fernwood.

HOUSEKEEPING ROOM, YORK Hotel, city centre. 711 Johnson.

38A HOUSEKEEPING ROOMS FOR RENT UNFURNISHED

SMALL ROOM AND KITCHENette, gas range and sink, upstairs. $25. Mrs. Weaver. 1141 Fort Street.

40 FLATS AND APARTMENTS TO RENT, FURNISHED

MONTROSE APARTMENTS — NEW ultra-modern fully-furnished and heated two-bedroom apartment in quiet downtown location. This suite is equipped with electric stove and refrigerator. Tile bathroom with colored fixtures, wall-to-wall carpets throughout and electric fireplace in living room. $110 per month. To view see caretaker, Suite No. 4, 1120 Blanshard Street.

COLLINGWOOD APARTMENTS— Fairfield: Ultra-modern one-bedroom suite. TV included. On bus route and walking distance to town. $115 per month.

Contact Rental, Dept., KER & STEPHENSON, LIMITED 4-4127

PORT AND ELFORD — NICELY furnished, newly decorated bachelor suite, private bath, large kitchen, bed-sitting room, large heated sunroom, attic storage and extra room. May 1. $70 or $75. Dickie & Co. Realty, 833 Fort St. 2-4312 — (Evenings 3-3640)

2-ROOM SUITES WITH KITCHENette and shower, automatic heat and hot water, laundry facilities TV lounge and large play area for children, comfortably furnished, all facilities for $18 per week or $65 per month. Edgewater Auto Court, 8-9052.

40 FLATS AND APARTMENTS TO RENT, FURNISHED

FAIRFIELD—CLOSE TO ST. JOseph's. Lovely ground floor furnished suite, 2 bedrooms, oil heat supplied, refrigerator, electric stove, modern plumbing, laundry, etc. $90. May 1. Dickie Realty, 833 Fort St. 2-4312 (eves., 3-3640).

TWO-ROOM FURNISHED SUITE— Light, hot and cold water and fuel supplied, large rooms, $40 monthly. On first floor. 429 Belleville, close to Parliament Buildings and C.P.R. For appointment please call 3-3903.

NICELY-FURNISHED, TWO-ROOM suite; heat, light, water, refrigerator, use of washing machine; adults; rent $55. 2602 Graham. Apply 3-4352.

THREE-ROOM SELF-CONTAINED apartment, close to Jubilee, suitable for nurses or business couple. Phone 2-9529, before 3.

GONZALES — SEAFRONT, BACHelor apartment, self-cointained, oil heat. Fireplace, patio. Reasonable. 3-2275 or 4-1205.

THREE - ROOM SUITE, CLEAN, nicely-furnished; sink, refrigerator, use of washer; for young married working couple. 2-3914.

FULLY FURNISHED, 3 ROOMS and bath; heat, light and use of phone; near Jubilee; bedding supplied and laundered; adults. 4-9434.

TWO ROOMS, FURNISHED, UPstairs, self-contained, $45 a month. 1414 Gladstone. Apply basement suite.

AVAILABLE JUNE 1, SUITABLE for one business person, kitchenette, hot and cold water, stove, $32.50. 151 Government. 2-3688.

TWO ROOMS AND KITCHENETTE —All utilities supplied, automatic heat. $55 per month. 1527 Camosun. 4-8431.

SELF-CONTAINED SUITE — PRIvate entrance, living room, bedroom, kitchen, bath, oil range, $60. Apply No. 8, 232 Island Highway.

TWO LARGE ROOMS WITH SUNroom, vacant May 10. 337 Michigan. 3-6853.

DE LUXE MOTEL UNIT FOR couple, available for one month. 5 minutes from town. 2-7553.

SUITES—DAILY, WEEKLY RATES. Near beach, bus, golf course. Twin Cedars, 1280 Newport. 3-5411.

ESQUIMALT, TWO-ROOM SUITE, upstairs, near Dockyard. 1357 Esquimalt Rd. 4-9254 evenings.

THREE-ROOM SUITE, REASONable rent. Apply 1515 Fort Street, after 3 p.m.

WILL SHARE APARTMENT OR rent room plus kitchen privileges. 4-2864.

REDECORATED — THREE ROOMS, close in, garage, $75. 605 Trutch. 3-3635.

THREE-ROOM SUITE, PRIVATE bath; near town; $65. 3-5831, 2-5462.

TWO-ROOM FURNISHED SUITE Gorge district. 2-9546.

ESQUIMALT, FURNISHED SUITE. 485 Lampson. 4-8232.

2 ROOMS AVAILABLE NOW. GAS stove. 410 Quebec. 5-1741.

CLOSE IN, TWO-ROOM SUITE, rent $35. 820 Balmoral.

WINTER RATES, CHILDREN WELcome. Island Auto Court. 8-2151.

ATTRACTIVE BACHELOR SUITE, near park, $65. 5-3132.

TWO-ROOM SUITE, EVERYTHING found. 944 Fairfied.

SELF-CONTAINED BACHELOR suite, $40. 1306 Yates Street.

REMEMBER

Whatever your buying or selling problem is use and read Classified Ads daily

40A FLATS AND APARTMENTS TO RENT, UNFURNISHED

DE LUXE SUITES WITH SUNNY BALCONIES
Finest in comfort and beauty. Walking distance. One-bedroom, $85 and up; bachelor, $75 and up.
VIKTOR APARTMENTS
976 Humboldt 4-1400

Mount Douglas Apartments. Oak Bay junction. Close to park, shopping centre and transportation. Newly decorated. Bachelor apt. Heated. Available May 1st. Adults only. $55 a month. Enquire at Q-Will Gift Shop. Phone 4-3923.

Side by side duplex. Four rooms. Wired for electric stove. Furnace. Available May 1st. One child considered. Gonzales district. $75 per month.

3498 Lovat Ave. Two bedrooms, heated apartment with electric stove and refrigerator. Available May 1st. One small child considered. See Mrs. Benn. $72.50 per month.

Side-by-side duplex. Miles Street, Esquimalt. Two bedrooms, electric stove. Furnace. Adults only. Available May 1st. $80 per month.

1058 Clare Street. Off Oak Bay Ave. Two-roomed apartment, heated. Gas stove. Available immediately. $52.50 per month.

PEMBERTON, HOLMES LTD., 1002 Government St. Phone 4-8124.

WALKING DISTANCE FROM town. Well-heated, two-bedroom apartment, large living room, gas range. Rent $65.
Modern three-room apartment. Electric range and refrigerator. Rent $78.50.
Linden Avenue. Compact bachelor suite, wall bed, fireplace, kitchen with refrigerator and stove; bathroom. Rent $60.
Upper duplex. Three spacious, well-decorated rooms and bathroom, separate entrance, new gas range. Rent $55.
Pandora Avenue. Modern, three rooms and bathroom, range and refrigerator; front and rear entrance. Rent $85.
Cook Street, near park, newly decorated, three large rooms and bathroom. Rent $39.50.
For Apartments See
A. BERNARD & CO. LTD.
629 Fort Street
4-9335

ESQUIMALT — Ground floor self-contained three-room suite at bus stop. Immediate possession. $45 per month.

JAMES BAY — Michigan Street. Modern one and two-bedroom suites with electric ranges and refrigerators. Wired for TV. Close to Parliament Buildings. $72 and $85 per month.

VANMEARE MANOR—Modern one-bedroom suite, equipped with electric range and refrigerator. Close to town. Immediate possession. $80 per month.

Contact Rental Dept.,
KER & STEPHENSON, LIMITED
4-4127

WALLMERE APARTMENTS, New de luxe one-bedroom suite. Eastdowne and Haultain $90
LUXOR MANOR, one-bedroom suite $85
ROSS APARTMENTS, Oak Bay Ave. De luxe one-bedroom suite. $87.50
BACHELOR SUITE, Oak Bay Junction. Heated. $45
BROWN BROS. AGENCIES LTD.
1125 Blanshard St. 3-1183

THE GIRLS By Franklin Folger

"See, Charlotte's taking HER BATH and she LOVES IT!"

40A FLATS AND APARTMENTS TO RENT, UNFURNISHED

MAY LODGE, 1390 MAY STREET (corner Moss)—Near sea and park; available June 1; self-contained apartment in new block; preference to quiet tenants. Range and refrigerator in kitchen, living room with view, bedroom, Pembroke bathroom, laundry room (automatic); garage available. Excellent TV connection included in rental of $77. Apply Fraser Biscoe, 576 Yates Street, phone 3-9843; or manageress, for appointment, any time 3-2650.

OAK BAY SEAFRONT
De luxe seven-room suite, two bathrooms, living room, dining room and two of the bedrooms have unobstructed sea view, also balcony. Insulated for sound and has all the features of a well-appointed house including ample cupboards. Phone 2-3655 for information.

CREST APARTMENTS, 1125 HILLside Ave. Front 3-roomed apartment. Fully modern. Equipped with electric stove and refrigerator. Available June 1. Adults only. Wired for TV. $85 per month. Pemberton Holmes Ltd., 1002 Government St. Phone 4-8124.

UNFURNISHED 3-ROOM SELF-contained apartment, private bathroom, kitchen range, private entrance and automatic hot water. Rent $65 per month. 1128 Empress Ave. Adults. 3-0859, eves., after 5 p.m.

AVAILABLE NOW, ONE OF VICtoria's finest bachelor suites in excellent apartment building near the Jubilee Hospital. This suite is spacious and in new condition. Rent $70 per month. Hagar & Swayne Limited. 4-0531.

ROCKLAND AREA
LOVELY three-room suite, self-contained. Price is $50 per month. For further particulars please phone Olympic Homes, 3244 Douglas Street at 2-8217 days, nights or Sundays.

SELF-CONTAINED, THREE-ROOM suite; automatic hot water, electric range; heat and water supplied; children welcome. 3-3182, 7 a.m. to 9 a.m. and 5 p.m. to 10 p.m.

LOUISE APARTMENTS — ONE ultra-modern one-bedroom suite. Close to town and new Medical Building, on south side Pandora Avenue. Very large suite. $85. 3-0823 or 4-7738.

AVAILABLE NOW OR MAY 1. ATtractive three-room suite in quiet apartment block. Excellent condition throughout. Laundry and storage facilities. Rent $75 per month. Hagar & Swayne Ltd. 4-0531.

BRENTWOOD—LARGE, MODERN, 3-room de luxe apartment; automatic heat, electric refrigerator and stove supplied; $65. B. C. Dawson, Sluggett Road. Keating 132K.

TWO SUITES AVAILABLE IN well-kept Fairfield apartment block, three rooms and bath each; new gas ranges; available immediately at $60. Stewart Clark & Co., 608 Broughton. 5-2481.

FAIRFIELD — GEORGIA COURT, 615 Cook Street, large bachelor suite. Electric range and refrigerator, wired for TV, laundry facilities, garage available. Occupancy May 15. $68.50. 3-2392 or 2-6551.

NEW THREE-ROOM SUITES, REfrigerators, electric stoves and Oil-O-Matic heat; on Oak Bay Avenue, near Foul Bay Road. $70. 5-1093.

3-ROOM SUITE, CLOSE IN, HEAT, light, water supplied. Private 3-piece bathroom. Adults only. $60 per month. 2-1292 or 2-0723, after 3.30 p.m.

DE LUXE APARTMENT, STANDing in lovely grounds, consisting of living room, bedroom, kitchen and bathroom with large cupboards, refrigerator and electric stove. Price $80. Available June 1. 2-2846.

NEW THREE-ROOM SUITE, MAIN floor. Stove, refrigerator; close shopping, bus, beach. Corner Estevan and Dunlevy. Adults. $75. 3-6359.

ONE-BEDROOM SUITE, ST. Charles Street. Four months, $95. Brown Bros. Agencies, 1125 Blanshard Street. 3-1183.

NEW, SELF-CONTAINED, TWO-bedroom suite with lovely view, $90 month. Adults only. 630 Gorge Road West. 3-2558.

TWO-ROOM UPSTAIRS SUITE, private bath and entrance. Heat, light and gas supplied. $45. 527 Selkirk. 4-7349 after 5 p.m.

WESTCHESTER APARTMENTS— Three-room suite, electric stove and refrigerator. Automatic washing and drying facilities. $77.50 per month. 2-4382.

AVAILABLE NOW — FOUR-ROOM de luxe, self-contained suite, newly-decorated; wall-to-wall carpeting, hot-water heating; $70. 3293 Douglas. 9-2813 eves., 3-1625 days.

JAMES BAY, CLOSE IN, 3-ROOM suite, larger rooms, newly decorated. Kitchen with sink and oil range. Share bath. $45. Dickie Realty, 833 Fort. 2-4312 (eves., 3-3640).

LOVELY ONE-BEDROOM SUITE, electric refrigerator, range, TV outlet, automatic laundry. Adults. Fairhill Apartments, Cook at Hillside. 3-2630.

NOW AVAILABLE — FAIRFIELD, bed-sitting room, kitchenette, new gas range, refrigerator, three-piece bathroom, heat, light, water, $45. 2-4533.

DE LUXE 2-BEDROOM SUITE—IN new block. Large, airy rooms, no stairs to private entrance. $90. 285 Michigan Street. Phone 2-3869.

MOUNT BAKER APARTMENTS, opposite Windsor Rose Gardens— Three-room, self-contained; adults; $42.50. 3-9568.

ADULTS, SEE THIS BEFORE DEciding — Three-room, one-bedroom, oil-heated suite, modern block, TV wire; close in. 1249 Fort.

UNFURNISHED BED - SITTING room and kitchen, sink, gas stove; garage available; all found. 4-0789 1 to 7 p.m.

AVAILABLE NOW — TWO-ROOM suite with private bathroom and electric stove, private entrance, $50. 302 Vancouver.

UPPER DUPLEX, THREE LARGE, bright rooms, heated, newly decorated. Own entrance. Adults. 1397 Richardson.

THREE-ROOM UPSTAIRS SUITE, electric range, light, heat and water; Lake Hill; $40. 4-0834, after 5, 9-2674 days.

LOVELY, WARM, 2-BEDROOM suite, wall-to-wall carpet, TV plug, electric kitchen, laundry, garage. $95. Adults. 3-3756.

TWO-ROOM SUITE, CADBORO Bay, ground floor. Oil stove. Bus stop. 7-1785, after 5 p.m.

EXCELLENT BACHELOR SUITE. Very central TV facilities. $48. 5-2080.

AVAILABLE JUNE 1, ATTRACtive 3-room modern suite, Fairfield. 4-2864.

NEAR NADEN, DOCKYARDS, ground floor. 3 rooms. Adults. $55. 2-3096.

NICE SUITE, GOOD DISTRICT, SELF-CONTAINED, HEATED. 3201 RICHMOND RD.

TWO-ROOM COTTAGE, SHOWER, range. Walking distance. $35. 7-2315.

THREE ROOMS, BATH, ELECTRIC stove, heated. Available immediately. Adults. 3-3663 after 5.

FOUR-ROOM UPPER DUPLEX, rent $70. 1043 Clare Street.

UPPER THREE ROOMS, BATHroom. Quiet. $55. 839 Pandora.

FOUR ROOMS PLUS SUNROOM. Children accepted. $55. 2-7001.

MODERN SUITES — $47.50 UP. Adults. 1306 Yates, Suite 5.

SELF-CONTAINED 2-ROOM SUITE. 634 Michigan.

THREE ROOMS, BATH, GROUND floor. Close in. $45. 3-0327.

THREE-ROOM SUITE, PRIVATE bath; near town; $40. 3-5831.

40 B FLATS AND APARTMENTS TO RENT, Furnished or Unfurnished

2-ROOM SUITES, ONE GROUND floor, one upstairs. 440 Bay. 4-3750

41A FLATS AND APARTMENTS WANTED, UNFURNISHED

PHONE US FOR TENANTS. FREE service to landlords. 2-3544.

42 HOUSES TO RENT FURNISHED

ADMIRALS ROAD, CLOSE TO Naden. Completely furnished Available immediately. $100 per month. Pemberton, Holmes Ltd., 1002 Government St. Phone 4-8124.

FULLY EQUIPPED DESIRABLE, five-room bungalow near Uplands Golf Course. Phone 3-0989.

42A HOUSES TO RENT, UNFURNISHED

FAIRFIELD, SIDE-BY-SIDE DUplex. Four rooms and bathroom, full basement, wired for TV. Rent $80.
Fairfield. Modern four-room house, Oil-O-Matic heat. Rent $85.
Cook Street. Side-by-side duplex. One bedroom, full basement. Rent $70.
Attractive, compact triplex. Living room with fireplace, dinette, kitchen with range, bedroom and bathroom. Rent $70.
For Houses and Duplexes See
A. BERNARD & CO. LTD.
629 Fort Street
4-9335

DUPLEX, ground floor. Esquimalt Rd. $60.
UPPER DUPLEX, Blanshard St. $60
DUPLEX, Jubilee area. Two bedrooms. $85.
TWO-BEDROOM HOUSE, Walnut St. $95, including heat.
TWO-BEDROOM HOUSE, Dunn Avenue. $80.
Brown Bros. Agencies Ltd.
1125 Blanshard St. 3-1183

CENTRAL PARK DISTRICT— modern kitchen, dining space, large living room, two bedrooms, four-piece bathroom, garage, Oil-O-Matic heat, good home and district. Vacant May 15. $90. Phone 4-9305. Financial Survey Ltd. 1324 Government St.

NEW, 3½ ROOMS (ONE BEDroom). Electric range included. Refrigerator if required. Rent $65 per month. Boorman Investment Co. Ltd. 616 View Street. 3-7124.

THREE-BEDROOM, NEW SIDE-by-side duplex, automatic oil, nice grounds. Oak Bay. 3-1667.

UPPER DUPLEX, HEATED, SEA view, park, garage, $75. 2-0541.

LOVELY SEAFRONT HOME, DEEP Cove. Sidney 82-F.

SIX-ROOM HOUSE, 1326 PANDORA $75. 2-6870 after 6.

43 HOUSES WANTED TO RENT FURNISHED

FAMILY COTTAGE AT SHAWNIgan Lake for six weeks, during July and August. 2-7925.

COTTAGE, JUNE 25 TILL JULY 31. Must have running water. Call Siddons, 9-2314.

43A HOUSES WANTED TO RENT, UNFURNISHED

BUSINESS EXECUTIVE AND wife, no children, require large living-room, separate dining room, two bedrooms, in preferred location, for rent to $125 monthly. Will consider lease. Phone 2-3108 during day.

44 HALLS, STORES and OFFICES TO RENT

CORNER QUADRA AND TOLMIE— Ideal for barber shop or shoe repair. $45. Brown Bros. Agencies Ltd., 1125 Blanshard St., 3-1183.

MODERN OFFICES FOR RENT, Stobart Building, 745 Yates Shreet. Elevator and janitor service. 4-5541.

LARGE, BRIGHT ROOM, SUITable for office or studio. 1112 Cook.

FOR RENT, STORE, BEST LOCAtion, Quadra-Hillside area. 4-6237.

NEWSTEAD HALL, 734 FORT FOR any occasion. 2-1121.

47 CARS for SALE

SAVE ON
NATIONAL MOTORS
QUALITY CARS
BETTER VALUES
BETTER SELECTIONS

1956 DODGE Royal V8 Sedan. This is Dodge's best model. Equipped with radio, heater, automatic trans., signals, tu-tone, 1 owner. Driven 500 miles. Save $400
1956 FORD Customline 2-Door Sedan. Radio, heater signals. One owner. Driven 4,500 miles. Only $2595
1954 CHEVROLET Sedan. Heater. One owner. Low mileage. Like new $1895
1954 FORD Tudor Sedan Heater $1695
1954 FORD Four-door Sedan. Radio, heater $1845
1953 FORD Sedan. Radio, heater $1695
1953 DODGE Coronet Sedan. Radio, heater, automatic signals $1795
1953 FORD Custom Sedan. Heater, automatic, tu-tone. One owner. A1 $1795
1953 PLYMOUTH Belvedere 4-door, heater, turn indicators, seat covers. As new $1595
1953 PONTIAC Hardtop Convertible, radio and heater, turn indicators, automatic transmission $1845
1952 METEOR 4-door. Heater. Fordomatic $1445
1952 CADILLAC 4-door Sedan. Radio, heater, automatic, black finish, signals. Very clean $2795
1951 FORD Tudor Sedan. Air conditioner $995
1951 HUDSON Pacemaker 4-door Sedan. Radio, heater $1095
1951 TRIUMPH Sedan. Heater. New paint. Only $545
1951 PLYMOUTH Sedan. Heater. Very clean $1095
1950 FORD Club Coupe. Heater $895
1950 FORD Sedan. Radio, heater $825
1950 PLYMOUTH Suburban. Heater. New paint $1045
1950 MONARCH Sedan. Radio, heater. A steal at $995
1948 DE SOTO Sedan. Radio, heater. Automatic $525
1948 CHEVROLET Sedan, radio, and heater $495
1947 NASH Sedan, heater $495
1946 CHEVROLET Sedan $395
1941 STUDEBAKER 4-door, heater $195

No monthly payments till June 18.
Life insurance on all time payments. 6,000-mile, 6-month warranty

NATIONAL MOTORS LTD.
Phone 4-8174
INVEST IN THE BEST AT NATIONAL
819 YATES
848 YATES
OPEN EVENINGS

CORONATION MOTORS LTD.
1954 Morris Oxford, radio, heater $1,025
1950 Pontiac Sedan $795
1939 Plymouth Coach, good transportation $170
Model "A" Ford $65
Phone 2-6313 or 3-4023

47 CARS FOR SALE

MORRISON
Chevrolet Oldsmobile Ltd.

SMALLEST DOLLAR DIFFERENCE HERE!

Less to pay between Trade-In and Price

54 HILLMAN Sedan. Heater $995
53 HILLMAN Sedan. Heater $895
50 PLYMOUTH Sedan. Heater $895
47 BUICK Sedan. Radio and heater $795
52 CONSUL Sedan. Heater $845
49 CHEVROLET 2-Door. Heater $845
52 AUSTIN Somerset Sedan. Radio and heater $795
48 CHEVROLET Sedan. Heater $595
47 FORD 2-Door. Heater $395
39 CHEVROLET 2-Door $195

LOOK AT THESE FRESH ARRIVALS
Trade-Ins on new 1956 Chev., Olds., Cadillac

54 CHEVROLET De Luxe 2-Door. Powerglide, radio and heater $1895
54 CHEVROLET 2-Door. Heater $1745
53 FORD Sedan. Automatic transmission, custom, heater $1595
54 CHEVROLET Sedan. Heater $1645
53 PONTIAC Coupe. Radio and heater $1545
55 HILLMAN Sedan. Heater $1445
52 METEOR Custom Coupe. Radio and heater $1345
52 CHEVROLET 2-Door. Heater $1145
52 PLYMOUTH Sedan. Heater $1145

30-DAY EXCHANGE BUY NOW

No Monthly Payments Till June 20

55 CHEVROLET Station Wagon V-8. Radio and heater $2495
53 OLDSMOBILE "88" Hardtop Coupe. Hydramatic, radio and heater $2395
55 CHEVROLET Bel Air Sedan. Heater $2345
54 DODGE Royal V-8 Sedan. Heater $2295
55 CHEVROLET De Luxe Sedan. Radio and heater $2195
55 CHEVROLET Sedan De Luxe. Heater $2145
55 CHEVROLET 2-Door. Power brakes. Radio and heater $2095
55 CHEVROLET Sedan. Heater $2095
55 CHEVROLET 2-Door. Heater $1995
55 CHEVROLET Sedan. Heater $2095

Victoria's Busiest Dealer

MORRISON
CHEVROLET OLDSMOBILE LTD.
Yates at Quadra 3-1108
Chev - Olds - Cadillac

PLIMLEY CAR CENTRE

WE NEED YOUR CAR

1950 HILLMAN. Light blue, air conditioner $525
1950 AUSTIN. Immaculate throughout $535
1952 AUSTIN Somerset, gleaming black, air conditioner $895
1954 MORRIS Oxford, low mileage clean inside and out $1199
1953 FORD Mainline 2-Door Sedan. Top used car $1445
1955 DODGE Regent 4-Door Sedan, 7,000 miles $2295

Your inspection of these cars is invited

PLIMLEY ON YATES
1010 YATES
OPEN 8 A.M. TO 9 P.M.
2-9121

BRITISH AUTO CENTRE

HEADQUARTERS FOR MORRIS MG VANGUARD TRIUMPH

1954 AUSTIN Somerset, completely equipped, moderate mileage, one owner, guaranteed. This car is exceptional $1225
1947 PONTIAC Sedan, mechanically excellent, bodywork very good, radio. A bargain at $795
1950 AUSTIN A-40 Devon, heater, defroster, etc., very clean, mechanically sound $550
1950 MORRIS Minor Tudor. Heater, ideal second car. Choice of several $495
1948 AUSTIN A-40 Tudor, in good shape with heater $375

Many other good used cars to choose from with terms to suit your convenience.

Evenings: T. Woodruff, 4-2680. L. Guidi, 2-8638.

971 Yates at Vancouver
2-8141

100 USED CARS AND TRUCKS ON THE BIG LOT
800 BLOCK PANDORA

1956 METEOR 9-Passenger Station Wagon. Fully equipped. Full price $3495
1954 METEOR Tudor. Custom model. Full price $1695
1953 METEOR Fordor. Light grey. Radio. Full price $1495
1950 METEOR Club Coupe. Brand new engine. Full price $995
1949 METEOR Tudor. Terrific buy. Full price $494

Top Trade-In Allowance at GLADWELL'S

1954 CHEVROLET Sedan. Low mileage. Power glide. Full price $1895
1954 CHEVROLET Sedan. Top shape. Two tone. Full price $1795
1952 CHEVROLET Sedan. New paint. Bargain. Full price $999
1950 CHEVROLET Sedan. Excellent. New paint. Full price $850
1952 MORRIS MINOR Coach $550
1952 AUSTIN Somerset Sedan $850
1953 VAUXHALL Sedan $1095
1951 HILLMAN Sedan $495
1950 HILLMAN Sedan $395

TRUCKS, TOO
DEAL NOW WITH GLADWELL'S TRUCK DIVISION

1954 CHEVROLET Sedan Delivery $1495
1952 PONTIAC Sedan Delivery $1295
1952 MERCURY Pickup $895
1951 FORD Pickup $850
1948 INTERNATIONAL Pickup $450
1947 FARGO Panel $335

The Best Deal in Town at GLADWELL'S DRIVE-IN MARKET
800 BLK. PANDORA
Open 4-7911
Evenings 2-2111

COMPARE OUR VALUES

1954 PONTIAC Laurentian Sedan. Radio, heater. Very clean $1995
1954 HUDSON Sedan $1695
1950 PLYMOUTH Sedan $895
1951 HILLMAN Sedan $395
1955 HILLMAN Husky Station Wagon $1395
1947 OLDSMOBILE Sedan. Hydramatic, 40,000 miles. One owner $695
1952 CHEVROLET Convertible. Fully equipped, 24,000 miles $1595
1953 VAUXHALL Sedan $1295

OPEN FRIDAY EVENING

JAMESON MOTORS LTD
740 BROUGHTON ST. VICTORIA B.C.
Phone: 4-8353 Night 9-3252 7-1189

1953 CHRYSLER WINDSOR FOUR-door, new shocks and brakes, radio, heater, clock, Roadmaster 8.20 white wall tires, Lifeguard tubes. All in good condition. Price $2,100, would consider good smaller car in trade. Apply C. L. Hill at 3164 Glen Lake road or No. 3 Cabin, Crown and Anchor Auto Court.

1952 METEOR SEDAN IN GOOD running order. Reasonably priced to sell. Chet Dowman Service Garage, 724 Johnson. 3-1411.

SEE EMPRESS MOTORS FOR A GOOD DEAL AND A GOOD DEAL MORE

30-DAY EXCHANGE GUARANTEES YOUR SATISFACTION

COME AND SEE THESE BEAUTIES

54 FORD Customline Tudor. One owner, spotless condition $1795
54 METEOR Rideau Sedan. Radio, heater, one owner. 1,500 miles $1895
54 MONARCH Sedan. Radio, heater, one owner. A good car, a low price $2095
54 PONTIAC Hardtop Coupe. Radio, heater. Red and ivory. One owner $2095
54 PONTIAC De Luxe Sedan. Radio and heater. Green. A buy at $1895
55 BUICK Roadmaster Sedan. Dynaflow, radio heater and air conditioner, power steering, power brakes, power windows. A real opportunity to own a Roadmaster save $1,200.
55 CHEV. De Luxe 2-Door Sedan. Radio, heater. Beige $2195
50 DODGE Sedan $995
51 BUICK Special Sedan. Radio and heater. Grey and maroon $1495
51 PLYMOUTH Hardtop Coupe. Radio and heater. Green $1195
51 CHEV. De Luxe Sedan. Heater. Blue $1095
51 PLYMOUTH Sedan. Heater. Green $1095
52 CHEV. De Luxe Sedan. Heater. Grey $1295
52 PONTIAC De Luxe Sedan. Radio, heater. Green $1295
47 BUICK Sedan. Radio, heater $795
48 MONARCH Sedan $695
47 MERCURY Sedan $495
46 CHEVROLET Coupe $395
46 MERCURY Sedan. Heater $345

SMALL CAR BUYS

54 VAUXHALL Velox Sedan. Grey $1495
54 VAUXHALL Wyvern Sedan. Green $1350
53 VAUXHALL Wyvern Sedan. Blue $1095
53 VAUXHALL Wyvern Sedan. Grey $1095
54 AUSTIN Sedan. Blue $1095
50 VANGUARD Sedan $345
51 VAUXHALL Sedan. Wyvern $695
50 VAUXHALL Sedan. Velox $695

TRUCK BARGAINS

51 CHEV. Sedan Delivery $995
51 G.M.C. One-Ton Panel $1095
49 CHEV. Sedan Delivery $795
47 WILLYS Station Wagon $495
46 DODGE One-Ton Panel with side windows $350

Life Insurance in Contract
No Time Payments 'Till June

EMPRESS MOTORS
Fort at Quadra
Thru to View
Open Till 9 p.m.
2-7121

ESQUIMALT SERVICE
CORNER ADMIRALS AND ESQUIMALT ROAD

52 OLDS Rocket Super "88," 4-door, radio and heater $1695
54 FORD Sedan, radio heater $1695
50 DODGE Sedan, fluid drive $1095
47 FORD Tudor. Radio, heater top motor $550
49-50 Choice of three Austins from $450 to $495

10% DOWN
OR YOUR PRESENT CAR on a 24-Month Contract
3-5651 3-5651

AUSTIN BUYS

1953 Austin sedan, like new $1095
1950 Austin sedan, immaculate $595
1950 Austin Sedan, first class $550
1949 Austin Sedan. A real buy $450
1949 Austin 2-door. A gift $325

MASTERS MOTOR CO. LTD.
ACROSS FROM Y.M.C.A.
815 VIEW PHONE 3-3541

'53 FORD CUSTOMLINE SEDAN, automatic transmission, radio, air conditioner, heater, turn signals, backup light. Perfect condition. One-owner car with 21,000 miles. Reasonable price. 433 Moresby Road. 4-7706, Signal Hill, Esquimalt.

ROAF MOTORS LTD.
1033 TO 1101 YATES STREET

THE SALE OF WOOD MOTORS' DEPENDABLE USED CARS CONTINUES UNTIL SOLD. SEE US ABOUT AN OUTSTANDING DEAL! ALL GUARANTEES AND SERVICE OF WOOD MOTORS COUPONS WILL BE HONORED BY ROAF MOTORS, LTD. DEAL INCLUDES A MONTHLY BUDGET PLAN FOR YOUR CONVENIENCE.

THE EASIEST PLACE IN TOWN TO DEAL!

PRICES RIGHT! TERMS RIGHT! SERVICE RIGHT!

'47 Austin Sedan. Good transportation. R74 $195
'52 Austin Somerset Sedan. Radio, heater. R946B $845
'53 Buick Sedan. Dynaflow, radio, heater. 831A $2100
'51 Chevrolet Sedan. Heater, etc. $995
'54 Chevrolet Bel Air Sedan. Like new. Powerglide, radio, heater. 907B $2295
'48 Chevrolet 2-door. Radio, heater. 847C $645
'50 Chevrolet Sedan. Heater. 560C. Reduced to $800
'52 Chevrolet Sedan. Powerglide. Heater. 894A $1399
'53 Chevrolet 2-door. Heater. 749A $1449
'54 Chevrolet Sedan. Heater. 913A $1595
'47 Chrysler Royal Sedan. Heater, seat covers. 970B $745
'52 De Soto Sedan. Automatic, Radio, heater and a perfect car. 924A $1750
'53 De Soto Hardtop Sportsman Coupe. Like new. Power steering, power brakes. Radio, heater and power window lifts. 885A. Car costs new $5,500. Sale price $2895
'48 De Soto Sedan. Radio, heater. 905A $895
'52 Dodge Suburban Station Wagon. 68B $1795
'51 Dodge Sedan. Heater. 944A $1050
'52 Dodge 5-Passenger Club Coupe. Heater. 712A $1295
'53 Dodge Sedan. A lovely car. Heater. 767A $1545
'54 Dodge Regent Sedan in a new condition throughout, low mileage, heater, seat covers. 900A $1995
'50 Dodge Suburban Station Wagon, completely reconditioned. Heater. 686B $1350
'47 Ford 2-door. Good transportation. Radio, heater, turn signals. 793B. Reduced to $425
'48 Ford Sedan. Heater. 433B $650
'53 Ford Club Coupe. Radio, heater. 993B $1595
'54 Ford Sedan. Fully automatic. Radio, heater. 11A $1795
'46 Ford Sedan. Heater. A real good buy! 723B. Reduced to $495
'55 Hillman Sedan. Like new. Exceptionally low mileage. Heater. 986B $1545
'50 Meteor Sedan. Heater 322B $675
'50 Oldsmobile Sedan. Very good, radio, heater. 877A $1050
'47 Pontiac Sedan. Heater. 92A $650
'52 Pontiac Sedan, heater. 832B $1325
'54 Pontiac Sedan. Powerglide, heater, turn signals. 897A $1825
'53 Studebaker Commander V8 Sedan in perfect condition, very low mileage, fully automatic transmission, air conditioner, heating unit, turn signals, white wall tires. 820A $1795

PLYMOUTHS AND MANY OTHER MAKES AND MODELS TO CHOOSE FROM. FIRST PAYMENT in JUNE

ROAF MOTORS LTD.
DEPENDABLE DODGE, DE SOTO AND DODGE TRUCK DEALERS
1033 TO 1101 YATES
PHONE 4-7196
OPEN EVENINGS

USED CAR "SPECIALS"

54 Ford Fordor $1699
53 Morris Wagon $1299
52 Pontiac Sedan $1249
51 Austin Sedan $599
49 Ford Tudor $699
50 Meteor Sedan ..$899
50 Dodge 2-Door $899
52 Hillman Sedan $699
49 Austin Sedan $429
49 Anglia 2-Door $99
50 Chev. Sedan Del. $899
50 Morris Oxford....$599
49 Packard Sedan..$899
50 Pontiac 5-Pass...$899
47 Pontiac Torpedo $599
46 Pontiac Torpedo $529
49 Meteor Club $599
51 Hillman Minx ..$599
47 Chev. Torpedo..$399
39 Nash Sedan $99
37 Nash Sedan $99

Many Other Good Buys at
K-M MOTORS
1030 Yates St.
We Buy, Sell and Finance
PHONE 2-5822

SPEEDWAY MOTORS LTD.

52 Chevrolet, fully custom equipped $995
52 Morris, exceptional $595
53 Cadillac, fully power equipped $3,595
46 De Luxe Dodge $395
52 Morris Minor, righthand drive. Exceptionally good condition $495
53 Olds "88", the best, cleanest Olds in town $2,195
51 Cadillac Sedan an exceptionally clean prestige car $900 trade or cash down payment
51 Buick hardtop convertible and fully equipped New motor $1,595
53 Henry J. "6", Fully custom equipped $1,095
50 Hillman Station wagon, rebuilt motor, nice condition $595
50 Thames Panel $195
50 Morris Minor Convertible $395
50 Pontiac Sedan $895
48 Chevrolet Sedan Delivery $495
47 Hudson Sedan $395
46 Mercury Sedan very nice condition $445
54 Volkswagen Pickup $1,395
52 Fargo ½-Ton Pickup $895
47 Buick Super Sedan $595
49 Ford reconditioned motor $595

VOLKSWAGEN DEALER
951 YATES ST.
4-3524

OLSON MOTORS

Home of One-Year Guaranteed USED CARS

1954 AUSTIN Somerset. Very low mileage, raido, air conditioner $1199
1953 CHEVROLET Tudor. Excellent condition throughout, trim as a beauty queen $1599
1952 PONTIAC Sedan. Radio, air conditioner. Yours for trouble-free motoring. Only $1299
1951 MORRIS Oxford. Economy with big car comfort. Heater $699
1950 PLYMOUTH Sedans. Choice of two de luxe models with radio, heater $1099

JACK POT

1949 ANGLIA Sedan. Clean as a hound's tooth. You'll have to see this to believe it $249

DRIVE AWAY

1946 PLYMOUTH Sedan with heater. Look at Olson's price! $399

Before you make any deal it will pay you to inspect our top-condition used cars.

OLSON'S DRIVE-IN USED CAR SUPERMARKET
1036 YATES 4-1147
OPEN TO 9.30

Louis Nelson Ltd.
STANDARD—VANGUARD—TRIUMPH DEALER
810 Johnson St. 3-6113

1956 STANDARD "10" 4-Door Sedan, under 500 miles. Brand new car guarantee $1395
1955 VANGUARD Sedan, 13,000 miles, new-car guarantee $1525
1951 CHEVROLET Tudor, very clean and sound $1125
1951 VANGUARD Sedan. Excellent running condition. Brand new paint job $595
1954 AUSTIN Somerset, one owner a very clean car, reduced for a quick Sale Guaranteed $1195
1947 MONARCH Sedan, very clean, in good running order. Reduced to sell quickly at $475

BROWNE-WILKINSON
New and Used Cars
AUTO SALES LTD.
847 Yates Street 2-7411

54 Olds "88" Sedan $2,795
50 Oldsmobile "88" Sedan $1,195
49 Morris Convertible, Radio, heater $395
52 Consul Sedan $795
49 Ford Sedan $795
48 Chrysler Sedan $395
48 Plymouth Sedan $575
39 Plymouth Sedan $100
47 Nash Sedan $595
48 Chev Panel $450
48 Ford Panel $475

Kwik Kash 4 Kars.
Liberal Legitimate Guarantee
Art, Ted and Daddy Ganner or Jack Gwilt

MIDTOWN AUTO SALES LTD.
837 Yates (opposite Atlas Theatre)

	Down
1949 Chevrolet Sedan	$250
1954 Olds "Holiday" Hardtop 98	$1,200
1952 Dodge Sedan	$300
1949 Ford Five-passenger	$275
1952 Cadillac Convertible	$1,250
1951 Cadillac Convertible	$900
1951 Packard ultramatic	$600
1946 Dodge Coach, full price	$495
1946 Chevrolet Sedanette, full price	$495
1955 Studebaker Champion Low-Boy, 5,800 miles. Full price	$2,195

See Earl or Norm
Open 9 to 9—Trade Up or Down
We Buy Cars for Cash 2-2241

NO DOWN PAYMENT
Compare the Prices

$74 monthly	'53 Pontiac	$1,385
$47 monthly	'51 Ford	$895
$40 monthly	'49 Monarch	$765
$36 monthly	'49 Meteor	$685
$29 monthly	'50 Austin	$545
$27 monthly	'48 Monarch	$495
$35 monthly	'48 Chevrolet	$445
$29 monthly	'46 Chevrolet	$375
$18 monthly	'40 Ford	$235
$10 monthly	'41 Nash	$135
$10 monthly	'39 Packard	$135
$ 9 monthly	'39 Dodge	$115
$ 5 monthly	'37 Dodge	$65

REPOSSESSIONS

$25 monthly	'47 Kaiser	$325
$23 monthly	'47 Ford	$295
$18 monthly	'48 Panel	$235

ART'S CAR SALES
Burnside and Harriet 3-8302

CONVERTIBLE MONARCH, LUcerne, 1954, perfect condition, one owner, 16,000 miles; power steering, brakes, seat and windows, heater and radio. Phone 2-5496 after 7.30 p.m.

1955 OLDSMOBILE "88" 2-DOOR sedan. Hydramatic drive, air conditioner and heater. Excellent condition. Phone between 9 and 6 p.m. 7-1184, or office, 2-3111.

1953 PACKARD CONVERTIBLE, power brakes, steering and top automatic transmission whitewall tires, custom radio. Reasonable terms available. 2-9138; evenings and holidays, 4-6185.

1949 VANGUARD — BEAUTIFUL condition, completely overhauled, used only as second car. Genuine bargain. Terms could be arranged. Paul King, Cherry Bank Hotel.

M.G. MODEL T.C., BLACK AND cream. This is the car you all wanted to buy last summer. $850. Phone Keating 177X evenings or Sidney 191 daytime.

1947 CHEV. FLEETLINE 2-DOOR sedan. Heater, radio, seat covers, good rubber and mechanically good. $550 or offer. 3-6797.

1948 PONTIAC SEDAN, RADIO, heater, new battery. Will take large chest type deep-freeze as part payment. Phone 8-3439.

1953 WILLYS SEDAN, EXCELLENT condition. Full price, $950. Terms available. 2-9138; evenings and holidays, 4-6185.

1950 MONARCH SEDAN, CUSTOM radio, heater, windshield washers, whitewalls. Top condition. $1,095. 3-8093.

1954 VOLKSWAGEN DE LUXE 3-5259, 3 to 6 p.m.; weekdays, 6 to 8 p.m.

CARROLL RIGHTER'S ASTROLOGICAL FORECAST

SATURDAY, MAY 5, 1956

ARIES (March 21 to April 19)—Private pleasures can be all you desire today and tonight if you put yourself in a position to obtain them. Make sure you do study quietly whatever you wish to know about; the information is at your fingertips by going after it.

TAURUS (April 20 to May 20)—Friends in all walks and stations of life see what you are trying to do. They will give you the lift necessary to gain your hopes and wishes. YOU must let them know just what they actually are.

GEMINI (May 21 to June 21)—Public or worldly matters which are difficult to attend during busy week can now be easily attended by you. Make sure you do whatever is possible to show influential persons you appreciate their loyal service, and are equally so yourself.

CANCER (June 22 to July 21)—Take that trip, get off to new sources of information, make some new acquaintances who can give you the outlets, data you need to expand, enrich, extend your current expressions. Be open-minded. Be outgiving.

LEO (July 22 to Aug. 21)—Now you have a chance to sit down and thresh out where you are mutually headed with financial and emotional ties and companions. Be frank and outspoken of your enjoyment of them personally as well as any current confusions between you.

VIRGO (Aug. 22 to Sept. 22) — Much conversation with associates, colleagues, opponents who have their own ideas about where you should go together brings chance to solve some long-time misunderstanding. However, keep tactful and real results, worthwhile, follow.

LIBRA (Sept. 23 to Oct. 22)—Pitching in with vim, vigor and vitality to toss off and wind up all those odds and ends, charm duties, congenial tasks, diet requirements, etc., can make this one of your best days in a long while. Finish what you can complete.

SCORPIO (Oct. 23 to Nov. 21)—Now you have a beautiful day to get out and have your personal appearance made more attractive at the treatments of your choice. Then go out with those you enjoy the most. Have fun and BE HAPPY.

SAGITTARIUS (Nov. 22 to Dec. 21)—This is your day to stick to home as much as you can. Add those articles, standpoints that will bring more harmony between you and other members of your own clan. Entertain or relax pleasantly there tonight.

CAPRICORN (Dec. 22 to Jan. 20)—Finishing all errands, making sure you come to meeting of minds with close comrades, such as relatives, neighbors, business companions, etc., you can't see conveniently during week, makes this excellent day for progress.

AQUARIUS (Jan. 21 to Feb. 19)—Now you can really get all those repairs made that will enhance the value or increase the attractiveness of your own property and possessions. Devise a budget fitting to your own position. Realize an abundance for all your needs.

PISCES (Feb. 20 to March 20)—This is YOUR day to howl. You've had lots of difficult moments. Now you can really have some fun. It's necessary you forget annoyances, irritations or they mar the pleasures otherwise yours today and tonight. Think happiness, it's yours.

IF YOUR CHILD IS BORN SATURDAY . . .

Saturday's child is one of those very fortunate youngsters who is imbued with special charm and magnetism. You will find that your youngster has an unusual feeling for art or emotional interpretation and that he, or she, can have just as much social prominence and high position in worldly affairs as appeals to him, or to her. Make sure you early give courses which include proven principles and precepts of right living as well as the means by which they can be expressed in physical ways in everyday living.

SUNDAY, MAY 6, 1956

ARIES (March 21 to April 19) — A very accurate hunch can give you the answer which you have long been seeking. However, it's necessary you be quiet so this receptivity can come above the surface. Plan with intimates tonight. Co-operate.

TAURUS (April 20 to May 20)—Getting off with resourceful associate, your joint objectives gain real momentum by talking over mutual aims and arriving at better understanding exactly what is in the mind of each. Then make definite deals.

GEMINI (May 21 to June 21)—Thinking in practical terms how you can get along better with both higher-ups and your usual co-workers and associates reveals some very satisfactory method for showing your capabilities, working harmoniously. Be thoughtful.

CANCER (June 22 to July 21)—Now you are under beautiful aspects for first gaining the principles under which you'd like to operate at the means most dynamic to you. Rest of day, P.M., unusually good for social and general prosperity, happiness. Be outgiving.

LEO (July 22 to Aug. 21)—Sticking pretty much to methods for bringing more concord to daily living with your own clan best way to make today full of meaning, constructive action. Look at obligations and decide how best to handle them in the future.

VIRGO (Aug. 22 to Sept. 22) — Much conversation with understanding companions, taking trips, jaunts to see relatives and neighbors, studying whatever you do not wholly understand, making sure you savvy kin, neighbor's needs makes this very worthwhile day, P.M.

LIBRA (Sept. 23 to Oct. 22)—Now you can look to more charm, harmony and comfort in your surroundings by looking at principles and methods which have long been found workable and applying them to food, furnishings, pets, art, dealing with co-workers.

SCORPIO (Oct. 23 to Nov. 21)—This is your day to early think out exactly what your desires are, how they can be elevated to the finest plane of consciousness and living. Rest of day, P.M., is splendid for romance, recreation, sports, entertainment. Have fun. Be happy.

SAGITTARIUS (Nov. 22 to Dec. 21)—Now you have a beautiful day to keep right down to fundamentals. Let your family see that you appreciate them and will quietly back them in whatever they are earnestly trying to do that you KNOW is right. Be stalwart.

CAPRICORN (Dec. 22 to Jan. 20)—Using that very fine, down-to-earth mentality of yours to let others see you appreciate their loyalty, friendship, support brings you even greater backing. Get out tonight with those with similar sense of humor, fun to your own.

AQUARIUS (Jan. 21 to Feb. 19) — Your inherited background, your own individual experience answers whatever questions may be in your mind today. Keep on secure basis however. No flights of fancy help. Show you have common sense.

PISCES (Feb. 20 to March 20) — Now you have a beautiful day to get out of your own rut, to listen to understand suggestions given by very devoted attachments. Fine for enjoying yourself the afternoon and evening as most delights you. Be happy.

IF YOUR CHILD IS BORN SUNDAY . . .

Sunday's child is one of those very attractive youngsters who has a very earthy outlook and who is able to plod methodically toward the aims and ambitions which are more important to him, or to her. Make sure you early give as fine a training in spiritual and commonsense studies as possible since your offspring will not be happy until he, or she, can actually live the ideals that are expressed on a solid and secure basis. Fine chart for work connected with either finance or art.

47 CARS FOR SALE

1955 BUICK DYNAFLOW TWO-door, royal blue, with accessories. Privately owned. Phone 7-3171.

MUST SELL, 1946 AMBASSADOR 6 Nash sedan. Overdrive, excellent condition, $450. 3-7941 eves.

1941 BUICK SEDAN IN GOOD condition, $75. 2-1902. Saturday p.m. Sunday p.m.

1953 DODGE REGENT IN EXCELlent condition. Priced for quick sale. Will accept trade. 3-0200.

SMART AUSTIN "8," RECENTLY custom overhauled, excellent condition, must sell, $375. Smith, 3-8374.

1951 CHEVROLET 4-DOOR SEDAN. Owner driven only. $950. Phone after 6 p.m. 3-8340.

1955 TWO-TONE ZEPHYR SIX—BY owner. 939 Empress. 3-3326.

47 CARS FOR SALE

1954 AUSTIN — CAREFULLY driven 8,000 miles only. Privately offered by owner, $1,195. 4-2403.

1940 PLYMOUTH 5-PASSENGER, rebuilt motor, heater, visor. 4-7030.

BUICK '55, CASH $1,350, TAKE over payments, save $700. 4-7531

1938 PONTIAC COUPE, $75 OR best offer 2-1430.

'52 METEOR SEDAN, $1,150, ACcept trade and terms. 9-2721.

QUADRA AUTO SALES WANT GOOD USED CARS

1951 AUSTIN, $575. EXCELLENT condition. Phone 4-3272.

1954 FORD 4-DOOR 19,000 MILES 2-3523 OR 2-9787.

1939 MERCURY SEDAN, FAIR condition, $100. 3-7354.

47 CARS FOR SALE

1955 PLYMOUTH HARDTOP, LOW mileage, excellent condition. 4-4667.

1941 FORD SEDAN, GOOD CONdition, Radio. Phone 9-2892.

47A TRUCKS and TRAILERS FOR SALE

NEW NASHUAS
24', 28', 35', 42' MODELS
NEW AND USED SPORTS TRAILERS AND USED HOME TRAILERS

10½' SCOTSMAN
19' MOBILE SPORTSMAN
16' SCOTSMAN
20' BROMPTON
29' KIT

HI-LO TRAILER SALES AND PARK
618 ISLAND HIGHWAY
Just Past Colwood Corner
TERMS ARRANGED

SEE THE NEW
Corvette Trailers
This is the famous and popular Crown Trailer, well known for its sturdy construction. See these modern and roomy 15' holiday trailers with such features as panoramic windows, apartment range, water tank and butane light . . . all the comforts of a summer cottage on wheels for the low price of $1,495. Low down payment and easy terms.
Make Every Weekend a Holiday in One of These
K-M MOTORS
1030 YATES STREET

TRAIL-R-RENT
Brand New Teardrop Trailers. Fully equipped with sink, ice box and stove.
Aluminum, lightweight and easy to tow.
Hitch supplied for all cars.
Low weekly rates.
Reserve now for your summer camping trip.
K-M MOTORS
At 1030 Yates
Phone 2-5822 or 4-8257

TRIANGLE SERVICE STATION and Trailer Sales has another 16-ft. Challenge model house trailer on display; also another shipment due in soon. On display at Super-Valu lot, Oak Bay Junction. Phone 4-3825 or 4-8456 evenings.

14-FT. HOUSE TRAILER, FULLY equipped with sink, stove with oven, refrigerator, etc. Must be seen to be appreciated. 4-6033.

CHEVROLET HALF-TON PANEL. Quick sale, $50. Phone 2-2985.

1946 G.M.C. ½-TON PICKUP—Good condition. Evenings, 9-2023.

47 B PARTS, TIRES and ACCESSORIES

NORLON SEAT COVERS
Easily slipped on and off. Fit practically any car. Front seat or back. Each
$7.50
Complete Front and Rear
$15
DICKINSON & DUNN
Back of The Bay on Arena Way

CHEVROLET OWNERS
'53 to '56
Motorola 6-Tube Custom Radio, Completely Installed $86.40
Pay Only $15 Down
KING TV AND RADIO LTD.
Corner Johnson and Blanshard
4-9913 4-9913

6-VOLT BATTERIES $11 50
With Exchange
12-Volt Batteries $19 ex.
Fully Guaranteed
FRANCIS BATTERIES & TIRES LTD.
RETREADING SPECIALISTS
1412 Quadra St. Phone 3-7032

WRECKING 1948 DODGE SEDAN, 1952 Dodge sedan, 1949 Chevrolet coach, 1951 Meteor coach, 1948 Mercury coach, 1948 Mercury sedan, 1946 Austin, 1947 Ford, ½-ton truck. Clarke's Auto Parts & Service, 3233 Douglas. 3-8041.

NEW CAR RADIOS, AS LOW AS $49.95. We sell, install and repair them all. Victoria West Radio and Television, 761 Esquimalt Rd. 2-4413.

EXPERT RETREADING
New and used tire sale.
FRANCIS BATTERY & TIRES LTD.
1412 Quadra St Phone 3-7032

RCA VICTOR CAR RADIO, COMpletely installed $59.50. Haultain Radio Electronics, 1501 Haultain. 2-3714.

CAR AND TRUCK PARTS. DAVID St. Auto Wreckers, 526 David St. 2-9879.

NEW LOW PRICE, GOODYEAR tires 600x16 $13.95; 670x15, $14.65, at Gavin Jack 1317 Quadra. 3-0331.

FACTORY REBUILT TRANSMISsion, fully guaranteed. Sandy's Auto Wrecking, 1023 View Street. 3-7521.

CLARK'S AUTO PARTS, 3233 Douglas. Used parts for cars and trucks 3-8041

DODGE PANEL — NEW MOTOR. $600 or trade on car. 9-2721.

MOLYOIL SUPER LUBRICANT Ask your dealer for it today.

VICTORIA WEST WRECKER, 214 Dundas. 3-8233; nights 4-4327

1948 MERCURY ENGINE, FACtory rebuilt. 2806 Rose Street.

47 C AUTO REPAIRS and SERVICE

FAST, TOP-QUALITY RADIATOR repairs, body work and painting at Morrison Chevrolet-Oldsmobile Ltd., Yates at Quadra. Phone 3-1106.

MOONEY'S AUTO BODY SHOP, 3-4177. Complete collision repairs, painting, etc

47D AUTO FINANCING and INSURANCE

Automobile Financing Auto Loans
Monthly instalment plan financing of automobiles, household appliances, furniture and commercial equipment.
Money-saving rates on direct auto loans. Life insurance up to $1,500 at no extra cost. Generous terms. Quick decisions.
Island Finances Limited
1112 Broad St Phone 4-6831

CAR BUYERS
Before you buy your new or late model used car see us about our low cost financing service. Available for either dealer or private sales.
A. M. TAYLOR SPITTAL
1210 BROAD STREET

48 CARS AND TRUCKS WANTED

K-M MOTORS, 1030 YATES WE buy, sell and finance used cars, trucks and house trailers. Quick cash for clean units 2-5822.

1940 MERCURY FOUR-DOOR SEdan in good condition. 3-1793 between 5 - 7.

CARS WANTED FOR CASH OR consignment. Midtown Auto Sales 837 Yates. 2-2241.

CASH FOR CARS AT ART'S BURNSIDE AND HARRIET 3-8302

BUY TRUCKS CARS FOR CASH! Van Isle 945 Yates Street. 2-6810.

49 BOATS and MARINE FOR SALE and WANTED

WE SPECIALIZE IN SANFORIZED shrunk boat covers, yacht hoods, cockpit covers, boat curtains, etc. Guaranteed to fit. We also carry a good line of water-mildew proofing for canvas boat covers, $3 per gallon, and canvas boat decking by the yard. Victoria Tent and Awning Co., 831 Balmoral Road. Dial 2-5215. Free customer parking.

16' RUNABOUT CHRYSLER ACE Marine $950 or exchange for slower type cruiser. Phone 2-3626 after 5 p.m.

49 BOATS and MARINE FOR SALE and WANTED

BOAT SALE
PRAMS - DINGHYS - CARTOPS

8' Mahogany plywood V-bottom dinghy	$93.00
8' Plywood flat-bottom dinghy, painted	$59.95
Unpainted	$49.95
10' Plywood flat-bottom dinghy, unpainted	$62.50
8' Double-ended flat-bottom prams, painted	$62.50
Unpainted	$52.50

SHIP CHANDLERS (McQUADE'S) LTD. Phone 3-1141
Bottom of Yates, between you and the water

MERCURY
MOTORS AND PARTS
6 to 40 h.p. available in four different colors.
SURFACING PRODUCTS & MARINE SUPPLIES LTD.
845 Yates 2-1928

VICTORIA MARINE WORKS
2007 Government St. 5-2407, 5-2408
OUTBOARD RENTAL MOTORS
All sizes, $3.00 and $4.00 per day.

PAINT-UP TIME!
BROLITE Z-SPAR PAINTS AND VARNISHES
CHRIS CRAFT MAHOGANY STAIN, FILLERS, SEAM COMPOUNDS, ETC.
ANGUS MARINE
2220 DOUGLAS ST. PHONE 4-7431

MARINE PLYWOOD
Yellow Cedar, Boat Lumber, Detail sizes to your plans.
R. A. GREEN LUMBER CO. LTD.
2891 Douglas St. 4-7614

BOAT LUMBER
Dalziel Box Co. Ltd.
4-1422 — 4-3814

BOAT LUMBER FOR SALE IN small or large quantities, dressed to your size. E.G. red cedar yellow cedar, pine, bending oak, rough spruce oars. Extra long panels of marine plywood. Free boat plans and suggestions.
BUILDERS SASH & DOOR LTD.
350 Garbally Road
2-3171

ANOTHER NEW HIGH-SPEED cruiser, two bunks, toilet space, wrap-around windshields, fiberglas on deck and cabin, monel fastened planking, controls, canvas cover. 25 h.p. Johnson, $1,150. Greenhill, Sidney 39X. Swartz Bay Road.

EXCEPTIONAL BUY — 14-FOOT sports runabout for fishing. Windshield, steering wheel, 10 h.p. Johnson, A1 shape. Phone 3-9472.

16-FOOT CLINKER BUILT BOAT, full shelter cabin, good shape, ready to go. Moored at Hall's Boat House. Phone 5-1529.

WOODS & CLARK
1834 Oak Bay Avenue 4-3431
Sales — Service — Parts for Scott Atwater Outboards

JOHNSTON 25-H.P. OUTBOARD, '54 model, used only few hours, $295. 1841 Grandview Drive, 7-2213.

WANTED, 30' CRUISER, SLEEP four, cash price, particulars to Box 2046, Victoria Press.

16' CARVEL BUILT BOAT, 4 H.P. Briggs-Stratton motor. Ready for water. $300. 8-1555.

OIL, 85c GALLON. McQUADE'S, 1252 Wharf. Re-refined top quality oil for marine engines and cars.

RALPH AT B & S MARINE, OUTboard and engine repairs. 2643 Douglas for Elto, 4-7843.

30-FOOT CABIN CRUISER GOOD engine, toilet, sink, pram dinghy, spring bunks. Snap. Phone 9-3190.

ISLAND MARINE SUPPLIERS LTD. 1214 Wharf Street 2-8258

CHRIS-CRAFT DREEM BOATS — Van Isle Marina, Sidney 293.

CANVAS BOAT DECKING. VICtoria Tent & Awning. 2-5215.

SMALL CLINKER-BUILT INboard, $150. Phone 2-6864.

SCOTT ATWATER 3.6 H.P. USED one week. $120. Phone 2-0192.

SET SNIPE CLASS SAILS. GOOD condition, reasonable. 4-6685.

REGISTERED LIGHTNING, GOOD condition, full equipment. 2-5305.

5½ H.P. JOHNSON OUTBOARD — Used 10 hours, $200. 2309 Quadra.

21' SLOOP. OUTBOARD. 3-9397.

51A MORTGAGE LOANS

MONEY TO LOAN
On first mortgage, any amount. Building Loans a Specialty
Quick Decisions
No Delay
BROWN BROS. AGENCIES LTD.
1125 Blanshard Street 3-1185

INVEST IN THESE WELL-SECURED MORTGAGES

52-73—1st mortgage, $4,600, $40 per month, 7% interest. Good security.

52-72—2nd mortgage, $3,800, pays $75 per month at 7% interest, 3-year term. Excellent security. This can be bought for 20% discount.

We have many investments to choose from with good interest rates and monthly payments to suit.

Call John Blair
Northwestern Securities, Ltd.
631 Yates Street 4-8054

FUNDS ON HAND AND IMMEDIATELY AVAILABLE FOR MORTGAGE LOANS

Large and small amounts. Repayments to suit. Fast, efficient service, low costs, speculative or home owner loans. Progressive advances during construction.
MORTGAGES AND AGREEMENTS PURCHASED
P. R. BROWN & SONS LTD.
1112 Broad Street Phone 4-7171
"SERVING VICTORIA FOR OVER 50 YEARS"

MORTGAGE FUNDS
In small and large amounts. For residential and business properties. Prompt discussions. Low interest rates. Also N.H.A. Home Loans.
A. BERNARD & CO. LTD
629 Fort Street

$1,000, $1,500, $2,000, $3,000, $3,500, $4,000 Above amounts available for first mortgages, prompt decision on all applications. Swinerton & Co. Limited, 3-7181, 620 Broughton St.

MORTGAGE LOANS
Private money available for both 1st and 2nd mortgages. Contact M. Braithwaite Financial Survey Ltd., 1324 Government St. 4-9305.

$500, $1,000, $1,500 AVAILABLE for 2nd mortgages. Dickie Realty, 833 Fort. 2-4312. Eves. 3-3640.

52 WANTEL TO BORROW

WANTED
Small and large amounts for first mortgages on selected residential and commercial properties. Enquires invited.
A. BERNARD & CO. LTD.
629 Fort Street

53 TIMBER BROKERS

A. S. KERR AND ASSOCIATES, foresters, cruisers and evaluators. 723 Fort. 3-1415; evenings, 2-4746.

53 A TIMBER FOR SALE AND WANTED

WANTED TO BUY — LAND AND timber or standing timber. Fir, hemlock, balsam or cedar, first or second growth. Also peewee or bigger logs, any length, any amount, felled or felled and bucked or cold decked or delivered to our mill. Highest prices. No middleman or broker to pay. Atom Lumber Co. Ltd., 210 Johnson Street West. 2-2249, 2-6621; eves. 2-4032.

WILL PAY CASH FOR TIMBER OR land suitable for tree farming. Frank G. Rainsford, B.C.R.F., 823 Fort. 2-3634; 2-9888 eves.

54 BUSINESS OPPORTUNITIES

SPECIAL POPULAR MOTEL
Under-Priced
Very Attractive
This is an architect-designed motel of over 25 completely furnished units in good condition and location. It is about the finest buy we have ever had for the price, and it can definitely be worked up into very excellent returns plus other possibilities. We are sorry we can give no further information except that due to estate problems we have the property. Inforamtion only on interview.
Price, with terms $75,000

Superior Value
LARGE DUPLEX
MODERN - SIDE-BY-SIDE
Top Construction
This very attractive large duplex has all the features, including oak floors throughout, tapestry plaster, insulation, full separate basement and garages, etc. Each side has twin bed bedrooms, full wall closets, large living room with fireplace, dinette, electric kitchens, four-piece Pembroke bathrooms, Venetian blinds, etc. Age is three years and location is in the city by all services in Richmond Road area. ACT FAST ON THIS ONE.
Full price $19,000
Terms approximately half cash.

VICTORIA'S FINEST APARTMENT
Exclusive Area, Sea Views
Subdivide Additional Land
This is an investment special as the apartment is superior in every way, commanding the highest rents with beautiful grounds and sea views—PLUS a large tract of desirable property for subdivision, which would sell quickly. No phone information, please.
Total price $75,000
and terms.
Mr. D. R. McAdams, home phone 4-9039.

BROWN BROS. AGENCIES LTD.
1125 Blanshard Street 3-1183

ONE-YEAR-OLD
10-SUITE
APARTMENT
BLOCK
CLOSE IN
NETTING $5703
AFTER EXPENSES
ARE PAID
No Phone Information, Please

FULL PRICE
$75,000
Contact Harold Ware, 2-7276; Eves. 2-1461

TOWN & COUNTRY HOMES LTD.

SUMMER RESORT
$5000 Down
Here is a rare opportunity to step into business for yourself! Due to personal reasons, the owner is selling this well-known resort at a sacrifice. Sale includes large 10-room FURNISHED premises comprised of four double and two single bedrooms, spacious lounge, dining room, two fireplaces, modern kitchen. Two cottages, boathouse, garage, greenhouse on 1½ acres on the waterfront in sheltered cove. Park-like grounds ideal for additional cottages. Good opportunity for boat rentals. Newly decorated inside and out, new roof, new wiring. See it to believe it.
FULL PRICE $16,000

Exclusive Agents
Gordon Hulme Ltd.
Sidney, B.C. Phone 120, res. 3089Y

REVENUE
New five-suite self-contained apartment, complete with ranges and refrigerators, good rental district.
Price only $25,000
Grocery store—Turnover approximately $40,000. Price $1,500
Plus stock at invoice, approximately $3,200. Nice corner location.
Hardware—Owner anxious to sell—stock approximately $18,000. Full price $25,000
Four stores plus one four-room suite on Oak Bay Avenue.
Price $19,000
Hotel—close in. 28 rooms plus 8 stores. Owner will trade his equity—approximately $25,000, for house or revenue. Full price open to offers $85,000
Roy Gill of Financial Survey Ltd.
4-9305. Res. 4-3310

FREE RENT HUNTERS
Three suites. Self-contained. Terms. Bargain at $10,500
Duplex, up-and-down. High location. Fair price considered for down payment of $2,500
Revenue home. Let the rent take care of your payments. Will take $1,000 down. Full price $8,950
Call Walter Amos, Eves. 4-6606,
ALFRED CARMICHAEL & CO. LTD.
1239 Broad Street 4-7341

$500 DOWN $500
BUTCHER SHOP COMPLETELY equipped. Full price $5,500—good location, on bus line. Equipment consists of unit for show case, show case, freezer, walk-in cooler, scale (Toledo) B.M. scale, slicer, tenderizer, two meat blocks, sausage machine, sausage stuffer, grinder and tools valued at $7,390. Mortgage of $3000, 6%, $100 month. Rent $115 month which includes two stores, one is now rented. Owner will carry second mortgage. Immediate possession. Please call Howard Blake, 2-7276 or 2-6719.
TOWN & COUNTRY HOMES LTD.

WATERFRONT
APARTMENT — 13% NET
A Grandstand seat for this summer's Strait's swim from your own front window of an ultra-modern 4½-room suite, plus revenue from 3 other completely self-contained suites, 2 furnished with good furniture. This is a real money-maker and in first-class condition. Oil-O-Matic hot water heat. Stucco, and right on waterfront. Good terms.
Full price only $24,500
Jim Ridings, 3-7041, Eves., 3-7396.
John Greenwood, 1241 Broad St.

INVESTORS!
Valuable Sidney property consisting of 1 acre choice land, one 10-room house used as a duplex and 3 small cottages. Right in Sidney Village. Rental from property worth $225 monthly now. All are rented and all are furnished. Taxes $90. Ideal for development as motel or auto court. $2,500 will handle. Full price $16,500. Call Mr. Damon or Mr. Middleton, at 2-2157. Western Homes Ltd.

HARDWARE
Doing a wonderful business. Excellent stock, good fixtures. Nice location. This is something out of the ordinary and the price is right. For further particulars, enquire at our office. Stan Hyland of Financial Survey Ltd., 4-9305; res. 9-3641

GROCERY AND CONFECTIONERY
Located in apartment area. Open seven days a week; ideal for one or a man and wife proposition. Earning limited only by desire to work. Call John Dunnick at 2-9145; eves., 9-3395. Victoria Realty Ltd.

FOR SALE—RESTAURANT BUSINESS including fish and chips. Located in a good residential area in Victoria. Doing a good business. Price reasonable. Write to Box 2086, Victoria Press.

GROCERY STORE, CORNER COOK and Johnson. Stock and fixtures, $1,000. Rent $80 per month includes store and four-room living quarters. Lease available. Apply View Street Garage, 720 View St.

17% NET. CLOSE IN
Triplex and cottage
$12,500
Alex Page, 4-8054 or 3-7325
Northwestern Securities, 631 Yates.

SMALL BEAUTY SALON, LOCATED in busy district. Good, steady business, low overhead. $1,950 or best offer. Box 1339, Victoria Press.

OVER 8/10 OF AN ACRE, NEAR city centre. Trackage available. Call John Dunnick at 2-9145; eves., 9-3395. Victoria Realty Ltd.

54 BUSINESS OPPORTUNITIES

COMMERCIAL REVENUE
Brand new aluminum commercial building divided into four separate rentals. 3,150 sq. ft. floor area, adequate parking facilities. Total rentals $190 on two-year leases, or one portion available for purchaser. Shows about 15% on investment. $6,000 handles.
Price $14,500
Call Mr. Evans, 2-2157; Eves. 9-2182
WESTERN HOMES LTD.

FISHERMAN'S FLOAT, STORE and cabins for lease. Box 2084, Victoria Press.

56 LISTINGS CANCELED

RANDALL'S LTD.
Sooke waterfront cottages. Apartments main dwelling, six rooms, excellent steady revenue. Presently $118 per month. Greenhouse. Trade for city house equity.
Phone Mr. Randall, eves., 2-5447, Mr. Davis, eves., 4-8614.

GEORGE RANDALL LIMITED
1309 Douglas St. Phone 4-8109

GLEN COURT HOTEL EXCLUSIVE with Roy Gill of Financial Survey Ltd.

56A LISTINGS WANTED

RIGHT AWAY
CLOSE-IN REVENUE
We urgently require close-in revenue property for two clients with substantial cash payment. These clients will purchase any good revenue that is fairly priced. Please call right away. Call L. E. Kirk 4-8054 or 3-8528. Northwestern Securities.

WANTED — HOMES
Large or small, high price or low price. I need listings. Call now.
Chas. Mallett, 4-8054, 4-5670.
NORTHWESTERN SECURITIES LTD.
631 Yates St., Victoria, B.C.

LIST WITH RITHET
706 FORT STREET 4-429.
WE HAVE A LARGE NUMBER OF buyers for homes of all sizes and prices. Terms $500 to $2,500 down. Others half cash and all cash.
L. M. ROSEVEAR & CO. LTD.
1115 Langley St. Phone 4-6041

LET US FIND YOU A HOUSE to suit your needs. Cheerful service. Contact Mrs. Vera I. Pipes, eves., 4-8942. B Topp-Turner Realty, 614 Trounce Alley. 3-6021.

WANTED, LISTINGS GLANFORD Gardens immediately. Roy E. Hills, 4-8054 or 3-6918. Northwestern Securities Ltd.

57 HOUSES FOR SALE

A. BERNARD
& CO. LTD.
629 Fort Street 4-9335
Member Victoria Real Estate Board

FAIRFIELD
Good Family Home
ESTATE SALE. MUST BE SOLD. Nicely located, solidly-built and spotless condition. Through hall plan. Attractive 20' living room, 13' dining room, spacious electric kitchen, large utility room, 2 twin-size bedrooms and bath. Oak floors, large closets, closed stairway to two large bedrooms up. High basement, OIL-O-MATIC FURNACE, etc., workshop, separate garage. Terms at $12,600
MR. BELCHER, 4-9335. EVES. 4-3594

Uplands Slope
7 Rooms—One Floor
PLUS A 22x19 RECREATION ROOM nicely finished with fireplace, BEDROOM AND THREE-PIECE BATH, OIL FURNACE, laundry room and garage. A solidly-built home, CHOICE LOCATION and landscaped, garden fenced, with privacy. This home is in BEAUTIFUL CONDITION, SPACIOUS AND QUALITY THROUGHOUT. Reception and through hall, 22' living room, 15' dining room, 14' den or TV room, electric kitchen and separate breakfast room, two twin-sized bedrooms and four-piece bath. Oak floors throughout, also extra features. A few years old, better than new. ATTRACTIVE TERMS to responsible purchaser.
REAL VALUE AT $22,000
MR. BELCHER, 4-3594

FINE FAMILY HOME
FAIRFIELD $7350
Situated on a quiet street near Ross Bay. This home has been well cared for. There is a spacious reception hall with fireplace, living room, family-size dining room, adequate kitchen. An attractive open staircase to FOUR nice BEDROOMS and bathroom. Full basement with laundry tubs. Good hot-air furnace. Separate garage. Owner moving to Vancouver
Price $7350
Exclusive listing.
Call Mr. Francis, eves., 2-2349

MOVE RIGHT IN
Lovely family home, exceptionally well built with character, near park and sea. Seven fine rooms. Two full bathrooms, automatic hot water heating; room in basement; separate garage. Duplex possibilities. (Exclusive listing). Good terms.
Price $13,650
Or offers
Call Mr. Francis, eves. 2-2349.

DUPLEX
$1500 DOWN
A very well kept up-and-down duplex, 4 rooms and bath up, separate entrance; 5 rooms and bath down. Stucco exterior, separate garage. Lot 87'x203'.
Worth seeing at $8750
Mr. Turner, eves., 4-2856

EXCLUSIVE
BRAND NEW
A well planned 5-room home, 2 bedrooms, large living room, dining room, modern electric kitchen with utility. Large attached garage. A very pleasant home for the small family. $2,500 to handle at $8950
Mr. Turner, eves., 4-2856

CAPITAL CITY REALTY
650 Cormorant Street 4-1922

HOME FOR LUNCH
$2500 DOWN
Almost new, two-bedroom bungalow on street safe for younger children. Handy to Yarrows and Dockyard. Owner moving away. Full basement, automatic oil heating, nice garden, lovely condition. Wired for range. Hardwood floors. Good value at $9000
E. Jubb, 2-0032 Evenings

"SANFORIZED"
FITS THE BILL
Attractive stucco bungalow, seven years old. Two bedrooms, full basement with two finished rooms and fireplace. Drive-in garage. Clean, neat and sound. Beautiful landscaped grounds. Only stone's throw from all conveniences. Large living room, cabinet kitchen, electric water heater. Tailored for comfort. Terms arranged.
Full price $9000
Syd McDonald, 2-6484 Evenings

L & S
GARDEN LOVERS
YOU CAN MAKE $2,500 A YEAR in mums and have a lovely six-year old home here. Basement, hot-air oil heat, 1,100 sq. ft. BEAUTIFUL LOT, 50x345 ft; in high location with fruit, holly, dogwood trees. Clear title. Terms
Only $14,700
Stan Kennedy, 3-4117; eves. 4-4894

LEACH & SPARKS
1119 Blanshard

57 HOUSES FOR SALE

PEMBERTON, HOLMES, Ltd.
ESTABLISHED 1887
1002 GOVERNMENT ST. 4-8124

CLOSE TO UPLANDS
$16,000
This architect-designed bungalow is spacious and ideally situated for the young family. Three bedrooms and bath plus hobby room. Full basement. Oil heat. Attached garage. Electric kitchen with sunny breakfast nook and utility room adjoining. Landscaped garden. Priced well below replacement cost. ACT QUICKLY and own a home to be proud of.
Phone Mrs. Shirley, 4-8124 or 4-8485 Eves.

REDUCED IN PRICE
EXCELLENT BUY
It is seldom we have a home in such perfect condition with TWO LOTS IN LOVELY GARDENS, pears, apples, plums, etc. One block from beach, close to transportation, stores and school. Living room 21x15, cabinet electric kitchen, large sunny nook, three bright bedrooms, four-piece bathroom, unfinished rumpus room with fireplace. Price to sell on terms $15,000
For appointment to view phone Mr. Hepburn, 4-8124. Eves. 3-7039

ESQUIMALT!
3 BEDROOMS!
$3000 DOWN!
OIL HEAT!
Exclusive Listing
D. Wilkinson, 4-8124; eves., 2-9761

DE LUXE VALUE
OAK BAY
$3000 DOWN—$12,900
Modern six-room stucco bungalow, through hall, full electric kitchen, large living room, dining room and three bedrooms. Full basement with finished room. Drive-in garage and extra plumbing. Large lot. To see it means to buy it. Call C. E. Stretch for inspection, 4-8124, evenings, 3-7436.

BRAND NEW
3 BEDROOMS
OIL HEAT
Vacant possession to this new home in Burnside area. Hardwood floors throughout. Carport. Fourpiece bath, colored fixtures. Full basement, automatic heat. Electric domestic hot water. Full price $11,750
(Terms arranged)
Reg Caselton, 4-8124; eves., 3-8464

RURAL
PANORAMIC VIEW
New and sparkling, this attractive, N.H.A. constructed bungalow has all the attributes of living comfort. Bright and sunny living room with Roman tile fireplace. Spacious kitchen with nook. Two bedrooms, four-piece tiled bathroom with colored fixtures. All hardwood floors and built on the through hall plan. Full cement basement, G.E. forced hot-air oil furnace, laundry tubs and garage. Individual taste and thoughtful planning has made this home the last word in gracious living. Good terms arranged. Full price $13,900
W. Woodley, 4-8124; eves., 4-3916

FAIRFIELD
Up-and-Down Duplex
In lovely condition, 4 rooms and bath down, ample cupboards, 3 rooms and bath up. Own entrances. Separate meters. Full basement, Oil-O-Matic package furnace. Beautifully landscaped.
Asking price $12,500
To view Call Jack Brown 4-8124, eves. 4-4976

FAIRFIELD
FOR $1500 CASH
AND $75 MONTHLY
Lovely 7-year-old bungalow, AUTOMATIC OIL HEAT. Two bedrooms, large 20x14 living room, oak floors, granite stone fireplace. Near schools and transportation. You can't afford to miss this.
Call K. R. Liss, 4-8124, Eves., 2-5868
J. M. Cheaman, 4-8124, Eves., 3-4833

NORTHWEST HOMES
$2600 DOWN
Brand new, possession 30 days, three bedrooms, living room, dinette, nook, electric kitchen, garage, full basement, automatic oil heat. N.H.A. Located near Gorge Vale golf course.
$59 per month $12,750

$2635 DOWN
1888 FAIRBURN
1,320-sq.-ft. rancher — attached garage, automatic oil heat. This is a beautiful three-bedroom home on a secluded road in the Gordon Head area. An N.H.A. home with everything.
Exclusive Listing $12,700

SIDE-BY-SIDE
DUPLEX
$3965 DOWN
Located in the Fairfield-Gonzales area. Living room, cabinet kitchen, dinette, three bedrooms (one downstairs). Separate Fairbanks-Morse oil heat.
$86 per month $18,500

$2750 DOWN
Immediate possession. Two bedrooms, full basement. N.H.A. home with a beautiful view, located in the Westview subdivision. $54 plus taxes monthly.
Price $11,950
Phone 2-9411 917 Douglas St.

STEWART CLARK & CO.
608 BROUGHTON PHONE 5-2481

OAK BAY HOMES
1. Unobstructed view over the yacht basin, spacious six-room bungalow (30-foot living room), extra rooms and bathroom on lower level, G.E. Oil-O-Matic hot-water heating unit.
Secluded $28,500
2. Modern and spotless—six rooms and bath with three more and bath on lower level, including knotty pine panelled room with fireplace and bar. Oil heat, plumbing for automatic washer. Separate two-car garage with overhead doors and extra storage space. Wide driveway. This home has everything for $19,950
3. Distinctive four-bedroom semi-bungalow situated on the nicest residential street, all large rooms, utility off kitchen. Full basement with extra plumbing, oil hot-water heat. Separate garage. 70-ft. lot affords some seclusion. Many added features, an excellent family home at $15,950
N.H.A. — 3 BEDROOMS
4. Almost ready for occupancy, nicely finished, oak floors throughout, range wiring, full basement, oil heat, garage, etc. $10,000 mortgage. Handy to school and park $14,250
Evenings, Mr. Ford, 4-1863; Mr. Custance, 3-7930; Mr. Dobson, 2-2978; Mr. Massey, 5-1912

DALBY & CO.
634 VIEW STREET 3-6341

$1500 DOWN
Lovely four-room cottage, full basement, furnace, nice garden with fruit trees, chicken house and run. High location, beautiful view, on quiet street.
Asking Price $5500

HANDYMAN SPECIAL
Nine large rooms, two bathrooms. Close in, with sea view, in good rentING district. A real buy. Full Price $5950
$2,000 down.
Mr. Kemp, evenings, 5-2597

57 HOUSES FOR SALE

BOORMAN'S
$1500 DOWN $1500
923 AGNES ST.
(Off Selkirk Ave.)
EXCLUSIVE
Vendor will consider easy down payment to reliable purchaser. Five lovely rooms, full basement. This home is in spotless condition. Drive by and for viewing please phone W. J. Boorman, eves., 4-0434.
Full price $6950

CORDOVA BAY
WATERFRONT
2 FOUR-ROOM HOUSES
$1500 DOWN
M.L. 1504.
Price (terms) $7950
Less for cash. Stan Cornish, Eves., 3-5878

FAIRFIELD
5 ROOMS
An exceptional home in more ways than one. Only 10 years old, stucco, Duroid roof, full basement, oil heat and garage on a small, easy-to-maintain lot, close to the park. Large living room, dining room, two twin-size bedrooms, cabinet kitchen with nook, 4-piece tile bathroom. A house in A-1 condition throughout. Terms considered.
Full price $10,500
T. Smith, Evenings 4-7325

EXCLUSIVE!!
3-BEDROOM
SEMI-BUNGALOW
FAIRFIELD
Convenient main floor plan with through hall, living room with fireplace, family-size dining room, two spacious bedrooms four-piece bath. Modern kitchen with nook, ample cupboard space. Concealed stairway to second level with one bedroom and ample room for second. High daylight basement with hot-air piped furnace, tubs, electric hot-water tank. Separate matching garage; average-size lot in lawn and shrubs. Excellent value $11,900
Allan Mutch, eves., 2-3658

AMONGST THE OAKS
3 BEDS—SMART RANCHER
The owners are leaving Canada and we are fortunate in having the exclusive listing of this architect-designed ultra-modern one-year-old home. Beautiful living room, 23x16, with large plate-glass window, one wall panelled in South African Mahogany. Roman Tile fireplace. Quiet dining room, 3-seat electric kitchen with breakfast nook and loads of extras. 3 lovely bedrooms (2 twin-size) sliding closet doors, wide reception hall. Oil-O-Matic heating, oak floors throughout. Large attached garage with ample storage space. Patio, flagstone planter, wide blacktop driveway. Fully landscaped. Asking price, with terms $14,300
R. F. Harris, eves. 7-2998

BOORMAN INVESTMENT CO. LTD.
616 View Street 3-7124

OAK BAY
ST. PATRICK STREET
3 BEDROOMS PLUS
Excellent older-style family home. Entrance hall with open stairway to three large bedrooms and bathroom, large living room and dining room (both with attractive fireplaces), electric cabinet kitchen, 2-piece washroom on main floor; automatic oil furnace. Taxes $110. Please call for further particulars. MLS.
Full Price $11,800
Mr. Biannin, 3-4161; eves., 5-1195

3181 ALDRIDGE STREET
(Off Lansdowne Near Richmond)
Two-year-old contemporary-style bungalow of over 1,000 sq. ft., plus carport. Broadloom carpet and Heatilator fireplace in living room. Venetian blinds throughout, automatic heating and well landscaped, fully fenced garden. Liberal terms available.
Asking price $9950
C. J. Harrington, 3-4161; eves. 3-5846.

OAK BAY BUNGALOW
Exclusive
Neat stucco home, very well located and in good condition. Two bedrooms, living room with fireplace, kitchen with dining alcove, full basement, secluded garden. Terms: Half cash, balance monthly. Price $8950
With furniture $9,950
The address is 767 Linkleas, but can be inspected by appointment only. Please don't disturb occupants.
Mr. Ford, 3-4161; eves., 3-9866.

HEISTERMAN & CO.
(Established 1864)
1121 Blanshard Street 3-4161

SPRING
PLANNING TIME
HAS ARRIVED
Plan to enjoy as much of 1956 as possible in your own new N.H.A. home. Either on your lot or ours.
Several lovely homesites still available.
Many new floor plans, 2 and 3-bedroom designs.
Three months under construction.
Lowest possible N.H.A. terms.
Built by well-known house construction specialists.
Price given on your own design with no obligation.
Guaranteed against any structural defects for one year.
Complete arrangement of your N.H.A. loan made by us.
Phone or come in and see us or let us come to your home and show you plans and financing, absolutely no obligation. We are open six days a week.
Phone Len Wardle, Home 3-8350
Bill Gorden, Office 5-1513
Frank Martin, Office 5-1513
FRANK A. MARTIN AGENCIES
1114 Blanshard Street

FRASER BISCOE
576 YATES 3-9413
Member Multiple Listing Bureau

VALUE PLUS
JUBILEE AREA
EXCELLENT FAMILY HOME IN FIRST-CLASS CONDITION. OPEN FIREPLACE IN LIVING - DINING ROOM, ELECTRIC KITCHEN WITH NOOK, 3 BEDROOMS, UTILITY WITH TUBS, FULL BASEMENT, DRIVE-IN GARAGE, COPPER PLUMBING, FENCED LOT. FULL PRICE $8250
For information and appointment, call Fraser or Wilkins at office, 3-9413; Eves., 4-9080, 3-4960

"KEEP HORSES?"
See Fraser Biscoe's Advt under No. 64 Farms For Sale

THE ROYAL TRUST CO.
FAIRFIELD
MOSS STREET
Close to town and transportation is this 7-room, white siding, 2-storey home; through hall, living room, dining room, kitchen, one bedroom with dressing room and large closet and 2-piece washroom on main floor; two bedrooms, 3-piece bath and trunk room up; full basement, hot-air furnace; separate garage. This property could easily be duplexed. Price $9100
THE ROYAL TRUST CO.
1205 GOVERNMENT ST. 3-4128
Evenings, 2-0782

57 HOUSES FOR SALE

HICKS
REALTY LIMITED
1110 DOUGLAS STREET 2-3194
OPPOSITE HUDSON'S BAY STORE

OAK BAY
(261-I) Dignified family residence on Beach Avenue, consisting of living room, dining room, kitchen and spare room down, and four bedrooms up. All large rooms in the best of repair. Oil hot-water heat in three-quarter basement. Please phone for further information.
Terms $18,900
Phone 2-3104; Eves., 2-1997

EXCLUSIVE
OAK BAY
(265-I) Seven rooms on main floor plus excellent rumpus room with fireplace and office. Over 2,000 sq. ft. of luxury living. Only two years old and amongst the finest homes. Terms to responsible purchaser $17,806
F. Woods, 2-3104, anytime

FACING INTO THE SUNSET—VIEW ROYAL
(ML 1443) With glorious views of the straits and mountains, a de luxe, five-room-plus bungalow of nearly 1,500 s. ft. with oak floors, delightful kitchen with built-in range, large four-piece bathroom with colored fixtures and extra washroom, 20x24 living room and three bedrooms.
Price ($5,500 down) $15,250
Mrs. Burbidge, 2-3104, anytime

OAK BAY
(249-I) A lovely four-year-old home in a convenient location. Well landscaped. Through hall plan, 20-ft. living room with fireplace, guest dining room, bright modern kitchen, two bedrooms, and four-piece Pembroke bathroom. High spacious basement, automatic oil heat and drive-in garage. Price (terms) $14,700
Mr. Beswick, 2-3104, any time.

FIVE ROOMS—GORGE
(245-I) Nice clean home featuring beautiful, unobstructed, scenic view of water, 18x16 living room with fireplace, family-size dining room, two good-size bedrooms with oak floors throughout. All these features and automatic oil furnace in cement basement make this home a real buy at $10,500
Phone 2-3104; Eves., 7-2830

LAKE HILL
(264-I) Four-bedroom family home, large and comfortable, extremely well built and in excellent condition. The grounds are extensive and very lovely, with flowers, fruit trees and chicken house. All this and a valuable location, you have a good buy for $8950
Mr. Newton-White, 2-3104, anytime

F. N. CABELDU LTD.
1212 BROAD STREET 3-7174
Member of Multiple Listing Bureau

For the Country Gentleman. In the Deep Cove area, 5 cleared, level acres; 6-room house (5 years old). Double garage, good garden and cellent water supply. Taxes $52. Price $10,750
G. G. Lomas, Eves. 2-4596

$10,500—Five-room bungalow near transportation and stores. South of the Avenue in Oak Bay. Terms.
Call Mr. Bennett, 3-7174; Eves. 3-4313

OAK BAY
A picturesque bungalow built in a setting of trees and well landscaped grounds. The interior is cheerful and inviting, having a through-hall plan to a 18x14 living room with fireplace, spacious dining room, cabinet kitchen, two good sized bedrooms, 3-piece bathroom. Full cement basement, hot-air heating unit, plus extra room. A very quiet and choice location.
Full price $10,500
Phone Jim Cryer 3-7174, Eves. 7-1021

3-BEDROOM
SEMI-BUNGALOW
Set Among Oak Trees
On Half-Acre Lot
3-MILE CIRCLE
MAIN FLOOR CONTAINS GOOD-SIZE LIVING ROOM WITH OPEN FIREPLACE AND GOOD KITCHEN WITH DINING AREA. ALSO TWO TWIN BEDROOMS AND FOUR-PIECE PEMBROKE BATHROOM. UPSTAIRS ANOTHER GOOD BEDROOM AND FINISHED AREA FOR STUDY, HOBBY ROOM OR EXTRA BEDROOM. FULL BASEMENT WITH PLAYROOM AND DRIVE-IN GARAGE. 13 YEARS OLD, IN PERFECT CONDITION AND OFFERED AT A BARGAIN PRICE. YOU CAN'T GO WRONG $10,900
R. Dunsmuir, 3-7174; Eves. 7-1606

SWINERTON'S
(Established 1889)
620 BROUGHTON STREET 3-7181

DUPLEX
DEAN HEIGHTS
Spacious three-room suite upstairs rented at $55 per month plus excellent five-room accommodation on the ground floor for the new owner. There is also a full basement with furnace and a nice piece of property.
Terms at $9700
Mr. Holland, 3-7181. Res. 4-7659

WATCH THE SWIMS!
SIDE-BY-SIDE DUPLEX
Facing the Olympics with grand open view. Almost new duplex with each side comprising entrance hall, living room, with fireplace, dinette, electric kitchen, 2 bedrooms, 4-piece bath. Full basement. Independent oil furnaces, tubs, sealed garages. The floors are hardwood and the property is heavily insulated. Heating $75 per anum each side. Price, terms $20,000
Mr. Cox, 3-7181. Res., 3-3814

MODERN BUNGALOW
3 BEDROOMS
OIL HEATING
Only 6 years old, with 14x16 living room and Heatilator fireplace, cabinet electric kitchen and a dinette, 3 bedrooms, Pembroke bath, oil floor furnace. Attached garage and a good garden lot, sewer connected.
Good terms at $8950
C. Crow, 3-7181; Res., 2-0775

57 HOUSES FOR SALE

K & S
OPEN HOUSE
1121 FINLAYSON
PRICE $12,500
SEE SATURDAY
2-4 and 6-8 P.M.
MR. THOMAS, 4-4127, EVES. 3-1754
MR. NICHOLS, 4-4127, EVES. 7-3089

NEW SIDE-BY-SIDE
SMART DUPLEX
OPEN HOUSE
SATURDAY, 2-5
In Fairfield's finest location, 1360 Thurlow, off Moss Street. Each has two bedrooms and utility. Large living room. Oak floors. Bright modern cabinet kitchens. Verminproof and dampproof insulation. Lovely garden. Separate garages.
Give-away price $16,050
EXCLUSIVE. MR. VALLANCE 4-4127, EVES. 7-1917.

THE LAST OF THE MOWHAWKS
This is the only NHA-financed home with a sea view available. Complete and ready to move into. Large 3-bedroom plan. An architect-designed layout. Full daylight basement, with splendid area for rumpus room. Williams Oil-O-Matic heat. Large cleared lot. Magnificent view of Straits and San Juan Islands.
$3500 DOWN
Full price $17,850
MR. WHYTE, 4-4127; EVES. 3-0122

OAK BAY
SEA VIEW
This immaculate and attractive home situated in a beautiful secluded garden is an outstanding offering. Pleasing reception hall, cheerful living room (24x15). Dining room (15x12), den with fireplace. Powder room. Excellent kitchen with dining area. Numerous cupboards. Open stairway to master bedroom (17.10x16). Two other spacious bedrooms and two complete bathrooms. Gleaming hardwood floors. Full basement. Hot-water Oil-O-Matic heating. Garage. This is truly a delightful home.
Price $26,250
Exclusive agents.
MR. SPEED 4-4127, EVES. 3-8565

KER & STEPHENSON LIMITED
MEMBER MULTIPLE LISTING BUREAU
909 GOVERNMENT STREET

BROWN BROS.
AGENCIES LTD.
1125 BLANSHARD STREET
PHONES: 3-1183 - 4-5741
Member Real Estate Board of Victoria
Member Multiple Listing Bureau

OAK BAY
By the Sea
Magnificent sea views from this splendidly built Tudor home. Four bedrooms, living room 29x16, guest-size dining room, electric kitchen, double plumbing. Beautifully situated, large landscaped lot, easily kept. Oil-O-Matic hot-water heat. Lot and heating plant worth $9,000 today. Could not be duplicated for less than $22,000.
Sacrifice price of $17,000
Mr. Gaunt or Mr. Clarke, eves., 9-3407

INVESTOR'S SPECIAL
680 BURNSIDE RD. E.
NEXT TO GAS STATION NEAR DOUGLAS STREET
This commercially zoned property has great potential value in the meantime will make splendid investment. Five rooms (three bedrooms). Full basement, separate garage. Will rent for $75. Gift at $6500
Exclusive Listing
Mr. Gaunt or Mr. Clarke, evenings until 9, 9-3407

PENSIONER'S SPECIAL
SEE 3145 DONALD ST.
Four-room siding bungalow, high location. $1,500 handles. Taxes only $45.
FULL PRICE, $3500
Exclusive Listing
Mr. Gaunt or Mr. Clarke, evenings until 9, 9-3407

NEW!
4½-room stucco bungalow. Oak floors, electric kitchen, colored bathroom fixtures. Full price, with excellent terms $7850
Mr. Lawson, 3-1183; res. 2-5275

9 ACRES — PARKLAND
SECLUSION
$1500 DOWN
Six-room home nestled amidst dogwood trees; consists of living room, granite fireplace, dining room, kitchen wired for electric range, three bedrooms and three-piece bathroom. Part basement, AUTOMATIC OIL HEAT, separate garage, workshop, own water supply. LOVELY VIEWS of Malahat and Langford. Bus and school bus both pass the gate. This is a real buy with $1,500 down $6955
Mr. Lawson, 3-1183. Res. 2-5275

OPEN HOUSE
2972 DONCASTER
Friday and Saturday, afternoons 3-5, evenings 7-9. Attractive bungalow, 5 exceptional rooms. Through hall plan, $1,000 in floor coverings. Full, high cement basement, Oil-O-Matic piped. Very lovely front and back garden, fruit trees, etc. Separate garage. Price, with terms, unbelievable $9500
Mr. Hall in attendance
H. A. HUMBER
LTD. 1220 BROAD ST 2-9161

SIDE GLANCES By GALBRAITH

"Of course I was good in school! How much trouble can you get into standing in a corner all day?"

57 HOUSES FOR SALE

NORTHWESTERN SECURITIES
DUPLEX
CHOICE
FAIRFIELD
LOVELY VIEW
This de luxe duplex is in one of the choicest areas of the city. Each suite fully self-contained with 2-bedroom suite upstairs with 21x23 living room, lovely cabinet kitchen and bedroom. Downstairs suite contains large living room and dining room, cabinet kitchen, 1 bedroom and 4-piece Pembroke bath. Everything new throughout. Gorgeous view of the Olympics. Must be seen to be appreciated. Ideal for the business couple who want a de luxe home and revenue.
Full price $16,200
Please call Mrs. Gerry Parker, 4-8054 or 2-0257

BEAUTY AMONG
THE OAKS
$2500 DOWN
Beautiful 6-room, 7-year-old home with excellent landscaped grounds. Comprises large living room, family-size dining room, 3 bedrooms, cabinet kitchen, utility with tubs. Full basement, automatic oil heat. Drive-in garage will hold two cars. Located among expensive homes in good area.
Full price $14,950
Please call Alex Parker, 4-8054 or 2-0257

REVENUE
$260 PER MONTH
1. TWELVE ROOMS
2. H.A.P. HEATING
3. TAXES $172
4. HALF BLOCK TO BUS
5. STUCCO EXTERIOR. DUROID ROOF
6. TWO BATHROOMS (ELECTRIC HOT WATER)
7. EXPENSES $604 PER YEAR
8. GROSS $3,120.
SELLING WITH $3,000 CASH, AT $11,800
PHONE ROY E. HILLS, 4-8054 OR 3-6918

OAK BAY
OIL-O-MATIC
MODERN
De luxe stucco bungalow, area of all new homes; immediate possession. Through hall, large living room, fireplace, cabinet kitchen with separate dining area, 2 large bedrooms. Excellent Oil-O-Matic heat $11,200
I. G. Patrick, 4-8054 or 3-9043

IMMEDIATE
POSSESSION
$2500 DOWN
New three-bedroom bungalow, situated among new homes in fully developed subdivision. Large living room. Dining room. Electric cabinet kitchen. Oil-O-Matic heating. Carport. Priced to sell to first person to see it $10,900
Mrs. Wellings, 4-8054 or 7-2769

3 BEDROOMS
STUCCO
BUNGALOW
CLOSE TO SCHOOLS
A very lovely home, situated near schools, transportation and stores. Consists of extra-large living room with fireplace, large family-size dining room, cabinet kitchen with tile drain, 2 bedrooms on main floor, and one bedroom or rumpus room downstairs. Hardwood floors, automatic oil heat. ONLY 9 YEARS OLD. Corner lot with separate two-car garage. Some terms. Very reasonably priced $10,800
Please call Mrs. Gerry Parker, 4-8054 or 2-0257

$1500 DOWN
Balance $60 per Month
Eight rooms, stucco exterior. Taxes only $88. 389 Lampson Street. Full basement, hot-air piped heating.
Full price $8500
Phone R. E. Hills, 4-8054 or 3-6918

TWO DUPLEXES
CLOSE IN
$1500 DOWN
Both these duplexes are self-contained and showing outstanding revenue.
No. 1—Price $7,500.
No. 2—Price $8,200.
Price includes furniture in upper suites of both places.
To view call Len LeDoux, 4-8054 or 2-9852

CHECK THIS!!!
$1,500 down—Four bedrooms, Oil-O-Matic, full basement. Large lots (two). Drive-in garage, living room, fireplace, good size kitchen. Close to school, bus at door. Within the three-mile circle. House about 25 years old and in top condition. This is an ideal large family home. New house being constructed in the immediate district.
Full price $7450
Call Chas. Mallett, 4-8054 or 4-5670

5-Room Bungalow
HALF ACRE
Lovely older-type 5-room bungalow situated close in. Full basement, drive-in garage.
Only $6950
Phone Roy E. Hills, 4-8054 or 3-6918

WHICH?
WILL YOU CHOOSE?
$1500 DOWN
MODERN-TYPE
BUNGALOWS
NO STEPS—TWO TO CHOOSE FROM
1. Four rooms in Esquimalt. Near bus, stores and schools. Lovely garden all fenced. Bargain priced $6450
2. Four rooms in Haultain; spacious living room with fireplace, large kitchen. Price, including kitchen stove $7532
You will be delighted with both of these. Take your choice, but hurry.
Call Maryon Parker, 4-8054 or 2-4345

4-MILE CIRCLE
4 LOTS
4-ROOM BUNGALOW
A goodness sake, see this if you want a comfortable little home with a big garden. Lovely black loam soil. Living room with hardwood floor (20 feet long). A must-see at this attractive price. Good terms. Owners transferred. Must be sold.
Price $5950

FAMILY
PROJECT
To finish this 3-bedroom home in Colwood. Has living room, kitchen and complete Pembroke bath. Wired for electric range. On good cement foundation. Dug out basement with furnace. Sitting on lot 70x230.
Full price $2950
House liveable. Very easy terms.
Call Len LeDoux, 4-8054 or 2-8852

NORTHWESTERN SECURITIES LIMITED
631 Yates at Broad 4-8054

57 HOUSES FOR SALE

TOWN
AND
COUNTRY
HOMES
LTD.
1923 Quadra Street Phone 2-7276
Member Victoria Real Estate Board

GRACIOUS LIVING
Fairfield, with Revenue
Ten rooms, well built and kept. Owner has installed new oil perimeter heating with thermostatic controls. It's near Beacon Hill Park. Five spacious rooms for owner with hardwood floors. Rentals to single room tenants bring $132 per month. Substantial mortgage will be carried by owners at $60 month.
Full price asked $14,700
Please contact H. Forrest

57 HOUSES FOR SALE

FINANCIAL SURVEY LTD.
1324 GOVERNMENT ST 4-9305

OAK BAY—NEW SPLIT LEVEL
4-bedroom, double plumbing, oak floors 1,600 sq. ft. Large L living and dining room in mahogany panel, ultra modern kitchen. Finished play room, automatic oil heat. Two-tone exterior. The buy of the year $17,900
Only $5,400 cash
S. W. Anderson 4-9305. Res. 2-8917

FAIRFIELD
Owner Transferred
Outstanding opportunity to purchase a modern ranch-style 6-room stucco bungalow. Lovely large living and dining rooms, spotless cabinet electric kitchen with built-in breakfast area, 3 spacious bedrooms and Pembroke bathroom with built-in vanity. Full basement with fireplace and roughed in rumpus room, fireproof garage and automatic oil heating. Today's best buy, priced at $13,950
M. Braithwaite 4-9305. Res., 2-7845

OAK BAY BORDER
Oil-O-Matic Heat
Excellent spacious home. Comprising large living room with open fireplace, dining room, bathroom, electric kitchen, two bedrooms plus finished and heated room and toilet in full basement. A ONE-OWNER HOME. Full Price $12,950
Ted Wills, 4-9305; res., 9-4554

NEW
Two 6-room stucco bungalows. Pick the one you like—both have three bedrooms, hardwood floors, full basements; situated among new homes. $2,800 down, balance good terms.
Price only $11,800
Roy Gill, 4-9305; res., 4-3310

FAIRFIELD
Near
Hollywood Crescent
and the Sea
Attractive five-room bungalow, features nice large living room, fireplace, dining room, cabinet kitchen, two spacious bedrooms, three-piece bathroom, full basement, Oil-O-Matic hot-air heat.
Priced right (terms) $7500
P. G. Williams, 4-9305; res., 4-9657

JAMES BAY
1 Block From Park
$1,500 Down. Five-room, clean, older-type bungalow, three bedrooms. Walk to town.
Full Price $5950
Stan Hyland, 4-9305; Res. 9-3841

SACRIFICE
The owners are leaving in two weeks and must sell their four-room bungalow, situated at 1202 Lockley. $1,500 will handle; balance less than rent, $50 per month.
Asking price $4950
Roy Gill, 4-9305; Res., 4-3310

OAK BAY—ST. PATRICK
In the ever popular Oak Bay district, 2-bedroom Tudor style stucco bungalow, main floor consisting of nice living room with fireplace, dining room, tiled bath, good kitchen with plumbing installed for automatic washer. Stairway off the hall leading to further living accommodation upstairs. Gas domestic hot water and nearly new automatic oil furnace. Full cement basement and garage. Price $11,000.
The Canada Trust Co.
2-8111 Walter Fellner 2-6774

TAYLOR SPITTAL
1210 Broad Street 4-9308

OAK BAY
A well-constructed stucco family bungalow providing 5 bright rooms on the main floor plus 2 finished bedrooms in daylight basement. Double plumbing, separate garage. Secluded garden with abundance of varied fruit trees. Quiet location, close to municipal centre. This home is modern and in beautiful condition.
Clear title $11,500
Evenings, Mr. O'Toole, 3-8340

$1000 DOWN
Sickness Forces Sale
EXCLUSIVE
Close in, no steps, 6½ rooms. Eight-year-old white siding home in spotless condition, two bedrooms down and two up. Good-sized lot. Near bus. Call me about this one.
Asking price $6900
Mr. Taylor 4-9308; Eves. 4-9902

NORMAL SCHOOL DISTRICT
This well-built family home near transportation, schools and stores, with three bedrooms, large living room with fireplace, dining room and large kitchen with dining space. Full high cement basement, drive-in garage. HOT-WATER HEAT AND DOUBLE PLUMBING. Lots of closets and storage space. Good terms to reliable covenant.
Asking price $12,500
Or Offer
Mr. Mayne or Mr. Dyson, 4-9308
Eves., 3-8978 and 2-3669

DUPLEX
$3000 DOWN
Seven-year-old stucco duplex with SEPARATE ENTRANCE and HEATING for each suite. Owner's suite comprises five rooms, including 2 bedrooms and gleaming oak floors in living room and dining room. Upstairs suite has four rooms, self-contained. Automatic heating. Priced right for quick sale at $11,000
Mr. Kitto, Eves., 3-1880

OPEN HOUSE
Friday, 7-9 p.m.
Saturday, 2-4 p.m.
3233 Carman St.
NEAR NORMAL SCHOOL
Two-bedroom N.H.A. bungalow with finished room in basement. Only two years old.
Price, with terms $11,900
Mr. Fraser, 4-9060, or Mr. Munro, 2-3658.
M.L. No. 1454.

Fraser Biscoe
576 YATES STREET 3-9843

OWNER TRANSFERRED
A comfortable Gorge home of six rooms, full basement, hot-air furnace, close to bus and school. Taxes $98.
Terms $6800

JOHN GREENWOOD
1241 BROAD ST
3-7041; EVES. 7-2734

$2,450 DOWN—LAKE HILL—$8,950
Seven rooms, 4 bedrooms, semi-bungalow. An ideal family home. Lovely landscaped lot, 96 x 150, in lawns, flowers, shade trees, large garden and assorted fruit trees. Transportation, shopping, schools. Contact Mr. Nelson, 2-8117; eves., 3-5833. Newstead Realty Ltd.

P. R. BROWN
& SONS LTD. EST. 1900
1112 BROAD ST PHONE 4-7171

1436 GLADSTONE AVE. EXCLUSIVE
Ideal family home situated on a nice landscaped lot convenient to stores, bus and schools. Has 4 rooms and bath down, 2 rooms and bath up. Fully insulated. Full basement, hot-water heat, separate garage.
Price $9500
Would suggest that you drive past, and if interested call A. M. Millar, 4-7171; evenings 7-1027. Do not disturb owner.

OAK BAY (North)
$12,600—Five-room N.H.A. constructed bungalow 9 years old; basement.
$17,750—Seven-room, 1½-storey, 15 years old, 2 bedrooms, N.H.A. Adjoining Uplands
$18,600—Spacious six-room ranch-type, nearly new de luxe bungalow.
Further particulars on three above please contact Mr. HOLMS, 4-7171; eves., 4-1005

TRIPLEX
DUKE ROAD
Five rooms for owner, two self-contained suites, full basement, city facilities, ¾-acre
$1,750 down. Price $11,150

LANGFORD
Four-room shake bungalow, full basement, ½ acre. Secluded. $1,500 down,
for $9500
Gilbert Nelson, 4-7171. Eves. 8-3538

ESQUIMALT
$2000 DOWN
MODERN BUNGALOW
Close to Dockyard. Living room, fireplace, large kitchen, two bedrooms, Pembroke bathroom, full basement, drive-in garage. Must be sold, balance as rent $8400
Mr. Macfarlane, 4-7171; Res. 4-8974

Five Points, Fairfield
Just step into this modern 5-roomed bungalow and you sense the homey feeling. Through hall, spacious living room with open fireplace, guest-sized dining room. Convenient kitchen with gas range. Four-piece bathroom with triple mirrors. Two good bedrooms. All oak floors. Rumpus room with fireplace, extra bedroom and toilet can be rented as a suite. Oil-O-Matic heating. Drive-in garage. You'll agree it's a buy at $12,600
Alex Page, 4-8054 or 3-7325
Northwestern Securities, 631 Yates.

GRANITE STUCCO RANCH HOUSE
Three bedrooms, two bathrooms, landscaped lot. Centre hall. L-shaped living-dining room (with picture windows to panoramic sea view), three twin-sized bedrooms, one panelled, could be used as den; modern kitchen with built-in refrigerator, deepfreeze, disposal, walk-in larder, breakfast bar. Two-car built-in garage. No stairs. Hot-water radiant heat; new Timken oil burner, utility room, numerous built-ins, broadlooms, indirect lighting throughout. $26,600. Open to reasonable offer. 9-1906.

BRENTWOOD PROPERTIES
Comfortable seafront home, bungalow style. $18,000.
Well-built, five-room bungalow, hot-water oil heat, two acres in strawberries. $15,000. Cash $2,300.
Two acres, four-room bungalow. Fruit galore. $9,000, with $2,000 cash.
$5,900. One acre, four rooms and bath. $1,900 cash.
HAROLD C. CROSS
Keating 46-T. Brentwood

NO AGENTS PLEASE. OAK BAY waterfront, Beach Drive. Six-room bungalow. Clear title. Ninety per cent new 1949. Cash $19,500. Owner 2-5049

WHITTOME'S
Established 1898

OPEN HOUSE
2571 Lincoln Rd.
SATURDAY
2.30-5 P.M.
We invite your inspection of this 3-bedroom home with spacious living room, guest-size dining room, cabinet kitchen, full basement with NEW automatic oil heating unit and extra plumbing. Full price cash to mortgage $12,900
Mr. Ashby, 2-4255. Res., 9-3155

WHISTLE AS YOU WORK INVESTOR'S DEAL
No. 1553. A little work and paint will pay off on this stucco home on "THE RISE." Choice high location. Very good floor plan with 3 bedrooms. Space up for 2 more rooms. Full basement with HOT-WATER heating. A real snap at ASKING price.
Terms arranged $8950
Please phone NOW. Roy Harris 2-4255 anytime. Res. K-130-Y.

OAK BAY NORTH 4 BEDROOMS
No. 1465. Willows area, close to beach, park, schools and shopping. This fine English Tudor bungalow with many outstanding features. Living room 24x14, fireplace, guest dining room, large modern cabinet kitchen with nook, large utility room off. Four large bedrooms with walk-in closets, four-piece bathroom. Full high basement with 3-piece washroom. Oil hot-water heat. Good landscaped grounds. A pleasure to show this home. For further information as to terms and address please phone A. Lowman 2-4255, Res. 2-5537. Price $15,950

LOVELY TO LOOK AT DELIGHTFUL TO LIVE IN
$1250 DOWN
Modern four-room stucco bungalow. Big living room, oak floors, Heatilator fireplace, bright spacious cabinet kitchen wired for range, master bedroom, double closet, 3-pce. bath and one smaller bedroom. Oil heated, separate matching garage. Double garden lot, beautifully landscaped, fruit trees, etc. Bus close.
Small monthly payment. M.L. 1490. Full price $8300
Mr. Drew, 2-4255 anytime; res. 3-4980

OAK BAY
Uplands Border
Comprising 3 bedrooms, large living room (25'x14') with granite fireplace, guest-size dining room, modern electric cabinet kitchen. Full Pembroke bathroom. Full basement with new automatic oil unit, laundry tubs and extra toilet. Select garden, good lot, reasonable taxes. Dandy location and a BUY at $12,900
Term arranged.
Call D. Ashby, 2-4255 anytime. res. 9-3155

ONLY $5950
WALKING DISTANCE
No. 1539. Spotlessly clean, reconditioned older-type 5-room house, 2 blocks from Parliament Buildings. Small fenced corner lot; no gardening to bother with!! A LOW DOWN payment will be quite acceptable and you will find the owner most co-operative in the matter of terms. You cannot go wrong on this one!
Call GUY MEUFFELS 2-4255 anytime; res. 2-7829

J. H. WHITTOME & CO. LTD.
1218 BROAD ST 2-4255 Anytime
Member Multiple Listing Bureau

TWO ACRES FULL OF DOGWOOD
Large three-room bungalow, full basement. Secluded location. City water and light. Cordova Bay area. Ideal for retired couple. $2,000 will handle, balance $50 per month. Price, $7,950.
Call Mr. Carmichael, eves., 4-7308
ALFRED CARMICHAEL & CO. LTD.
1239 Broad Street 4-7341

WILLOWS AREA
PANORAMIC VIEW
Modern deluxe three-bedroom home. Large "L"-shaped living-dining room (with planters and Dutch fireplace). Delightful kitchen and bathroom. Wall-to-wall in hall; full basement with large garage and Oil-O-Matic heating. Phone Mrs. Robertson, 3-1874 or Newstead Realty Ltd. 2-8117. Price $15,950.

$890 DOWN TAKES WELL BUILT, well kept six-room home with full cement basement. Immaculate condition. Bright cheerful rooms. Pleasant open views. Definitely a nicer home, near Oak Bay Junction. Reasonable monthly payments. Full price only $7,650. Ken Walters, 3-1248 evenings, Capital City Realty, 4-1922.

2865 SHAKESPEARE ST.
Neat 4½-roomed stucco bungalow. Living room with fireplace, cabinet kitchen, oil range included, 2 bedrooms, 3-piece bathroom, utility room. Separate garage. Good value at $7,350. Alex Page 4-8054 or 3-7325. Northwestern Securities, 631 Yates.

$1,800 DOWN
Modern bungalow, 1½ years old. Tile kitchen with breakfast nook, 4 large rooms, utility room. Bargain. Owner. Tillicum-Burnside district. 4-9176.

RANDALL'S LTD.

ARDMORE DRIVE
Waterfront, 245 Feet
Furnished 5-Room Bungalow
Drilled Well
Treed Lot, Good Anchorage
All to go, including Boat
Price (or near offer) $13,500
Evenings, Mr. Randall, 2-5447

HOME OF DISTINCTION
Eight on One
A really beautiful home with spacious living room, dining room, den and 4 bedrooms. Pembroke tiled bathroom adjoining dressing room. Large electric cabinet kitchen. Oak floors throughout. 35-ft. rumpus room with bar and extra room in basement. Oil hot water heat. Double garage and one of the finest landscaped gardens to be seen. Priced (with very generous terms) $18,500
Call Mr. Sudbury to view, Eves., 2-5442

OAK BAY
3 Bedrooms
Beautiful home, with wall-to-wall carpets all rooms, living room 18x20, dining room 12x14, spacious cabinet electric kitchen, through hall to three good-size bedrooms, vanity, Pembroke bath. Full basement with Oil-O-Matic furnace, drive-in garage. One year old. Lansdowne slope.
Price $15,750

SIDE-BY-SIDE
New Duplex
City, close in. Each unit has large living room, cabinet electric kitchen, two large bedrooms, Pembroke bath, full basement, Oil-O-Matic heating. Drive-in fireproof garage. Vacant.
Selling $19,500
Mr. Davis, Evenings 4-8614

BURNSIDE
$5250
Nice siding bungalow, basement, furnace, large living room, cabinet electric kitchen, two bedrooms, bathroom. Polished fir floors, garage. Nice garden, fruit trees. Price $5250

FAIRFIELD
$1000 Down
Four-room siding bungalow, cabinet kitchen, living room, two bedrooms, Pembroke bath. No basement. Vacant.
Price $5250

DUPLEX
UP-and-DOWN
Wonderful value. Burnside area, stucco. Five rooms and bath down, four rooms and bath up at $55 per month. Two extra rooms in basement. Hot-air furnace, garage. Extra lot for building. Taxes $80. Can buy on easy terms.
Price $8750

HILLSIDE—$500 DOWN
Three rooms down, three rooms up. Siding home, vacant. Can have revenue. Needs some repairs. Price $4500

THESE TWO ARE BARGAINS
1. A 4-room partly-finished house and 5 acres of mostly good bottom land. The total price on terms $3800
Material on premises to finish.
2. An old house, 6 rooms—and approximately one acre, off Burnside Road. Needs painting, decorating. Terms.
Price $4900
Office, 4-8109. Evenings 4-8614

GEORGE RANDALL LIMITED
1309 DOUGLAS ST PHONE 4-8109

$2,000 DOWN — 2-FAMILY HOME. Fernwood hill. Main floor 3 rooms and bathroom. Upstairs, living room, bedroom and kitchen with sink. Low basement, piped furnace, garage. Reduced to $8,500. Alex Page, 4-8054 or 3-7325. Northwestern Securities, 631 Yates.

VERY ATTRACTIVE DUPLEX ON Fort Street, just a short walk from downtown. Each apartment contains 4 lovely rooms. Freshly stuccoed last year and in lovely condition throughout. Price $10,500; $2,000 down to reliable buyer. S. Hargrave, realtor, Central Building, 4-9827 anytime.

UP-AND-DOWN DUPLEX, THREE rooms, bathroom, washroom, electric rangette. Up rented, 4 large rooms, two bedrooms, living room, kitchen and bathroom down. Range wiring, electric water heater, basement, garden. Eight fruit trees. Full price $7,900, $3,000 down or to suit. Phone 4-1822.

OAK BAY BORDER
Charming 4½-room stucco, approx. 5 years old, with through hall, wired for range, and high basement with garage, furnace, etc. All in spotless condition and with attractive garden. Real value at $9,450. Eves., 4-5884. Bayne & Toder Agencies, 2-1121.

ARE YOU INTERESTED? THREE-bedroom home in Oak Bay. Priced for quick sale. 3-2735.

B.C. LAND
& Investment Agency Ltd.
Our 93rd Year in Real Estate
Member Multiple Listing Bureau

OPEN HOUSE!!
GORDON HEAD—VIEWS SMART NEW HOME
Situated at 2121 Wenman Drive (off Gordon Head Road), this brand new, spacious, 5-room bungalow will be
Open for Inspection
Saturday, May 5,
2 to 5 p.m.
Come and see this outstanding home with panoramic views of sea and mountains, and many attractive features that will take your eye! Terms, half cash. Price $11,950
Mr. W. O. Cameron in attendance

GONZALES
4 ROOMS—NICE LOT
Situated on Richmond Road near crescent, and in very good condition throughout. Attached garage, good oil range and heater included. (Hot water has to be laid on.) Taxes $96.16. ILLNESS FORCES SALE.
Asking $6500
Exclusive Listings
Mr. W. O. Cameron, 4-4115

$1000 DOWN HIGH GORGE
Two-bedroom bungalow, full basement, hot air furnace. Stucco in good condition.
Asking $7500
Please call Mr. Agar, 4-4115; Eves., 3-6410

"PICTURE HOME" UPLANDS SLOPE 4 BEDROOMS—DEN
A most attractive semi-bungalow situated on a large landscaped lot and featuring: Large living room, dining room, cabinet kitchen with breakfast area, den, 1 large bedroom and 4-piece bathroom down. Three bedrooms, dressing room and bathroom up. Full basement with large games room and laundry room. Oil-O-Matic hot water heating. In tip-top condition both inside and out.
Price $19,950
Call Mr. Hope, 4-4115; eves., 3-6924

WILLOWS
Nice buying in good six-room stucco; three bedrooms. Nothing small about this home, contains some 1,600 sq. ft. floor space. Beautiful oak floors. High basement; panelled room.
Yours for $13,500

SAANICH INLET
Beautiful seafrontage, six and a half acres. Fine stucco residence of 11 rooms. Six bedrooms, two down and four up. Two baths. Library. Would likely cost over $60,000 to replace. Built like a battleship. Price $30,000
Call Mr. C. R. V. Bagshawe, 4-4115. Eves. 2-1697

FOUL BAY RD. (City) TRIPLEX
Three self-contained suites. Excellent conversion by master builder. Three new garages. Full cement basement with room for three-room suite for owner or caretaker, plumbing already installed. Oil-O-Matic hot air, gas domestic hot water. Shows 12% on investment. Full price $16,900
Call Mr. J. Mackenzie, 4-4115; Eves., 2-4341

B.C. LAND BUILDING
922 Government Street 4-4115
Member Real Estate Board of Victoria.

HARRY FOSTER LTD.
1732 DOUGLAS STREET 2-2101
Opposite "The Bay"

NEW—FIVE ROOMS FULL BASEMENT
$2000 DOWN
$10,500 FULL PRICE
To be completed about June 1. Attractive floor plan, to be two-tone stucco exterior, situated in nice Saanich location. Oil-O-Matic piped heating, oak floors throughout, wired for range and electric hot water. Have your choice of colors now. Full high cement basement with drive-in garage.
Full information from Herb Hodgson, 2-2101, eves. 9-2114.

WALK TO TOWN 7 YRS. OLD STUCCO 3 BEDROOMS
$9650 No shut-in feeling here. All rooms are large and in excellent condition throughout. Living room has oak floors and fireplace, through hall, dining room, cabinet kitchen wired for range, three bedrooms, four-piece Pembroke bathroom. Full cement basement, drive-in garage. Close to school and transportation. For information please contact Stan Hinde, 2-2101 (eve. 2-5790).

$1500 DOWN $50 PER MONTH
Neat four-room stucco, no basement. Situated between Hillside and Haultain.
Full price $5500
Call George Jessup, 2-2101; Res. 2-1667

"LAKEWOOD PARK"
Now being completed, modern 3-bedroom homes with oil perimeter heating. Popular financing available. Full price, including large lot $9200

Bruce Cooke Construction
Office, 3-5877 Residence, 9-3690

NEAR PARLIAMENT BUILDINGS. Up-and-down duplex, two meters, two baths and own entrances. Four rooms down, 3 rooms up. Can be handled for $2,000 cash, balance as rent. Full price only $7,500. To view call Jack Brown, 4-8124; eves., 4-4976. Pemberton, Holmes, Ltd., 1002 Government Street.

QUIET DIGNITY
Here it is, in a lovely 4½-room stucco bungalow. Oil heat, attached garage. Flowers, trees, velvet lawn. Spotless condition. Price $6,600. Resolve now to phone 2-4312 (eves., 3-3640). Dickie & Co., 833 Fort.

LET US FIND YOU A HOUSE TO suit your needs. Cheerful service. Contact Mrs. Vera I. Pipes, eves. 4-6942.
B. TOPP-TURNER REALTY
614 Trounce Alley 3-6021

OAK BAY—TO CLOSE AN ESTATE Sea view. Three bedrooms, two bathrooms, rumpus room, two-car garage, beautiful garden. Price $23,500. Phone 4-9335. A. Bernard & Co. Ltd., 629 Fort Street.

FOR SALE BY OWNER — FULLY modern shake bungalow, brand new. No steps. Two-car garage. Bus stop in driveway. Very reasonable terms. 9-4048.

EARLY POSSESSION, 4 BEDrooms, den, etc. St. Patrick St., Oak Bay. Freshly painted. Cash $10,500. No agents. Clear title. 2-7477.

FIVE ROOMS, OIL-O-MATIC HEAT, two large bedrooms and utility. Low N.H.A. payments. Phone Owner, 4-6949.

$1,500 DOWN, FIVE-ROOM BUNgalow, nice grounds, good district is Langford. Call after 4 p.m. 8-3619.

SAANICH
Older-type home, eight rooms. Two extra lots. $8,500 cash. Miss Chambers, 4063 Grange Road.

FOR HOMES IN COLWOOD, LANGford, see Grant & Jenkins, your local agents, 8-2933. Langford.

Burdon & Thomas, Real Estate and Insurance. Bank of Commerce Chambers, Fort and Govt., 3-3232.

VERY NICE DUPLEX CONVERsion, good district. Reasonable. Owner, 7-1100. No agents.

FOUR BEDROOMS AND DEN — Lovely home or possible revenue. Fairfield. 3-2735. No agents.

HOLLICK REALTY LTD
Homes listed and sold, 3-7514. Insurance agents, 3-0732. 3-2987.

UP AND DOWN DUPLEX, CLOSE to school. Good district. Small mortgage. 2-1505.

OAK BAY—FIVE-ROOM MODERN bungalow, full basement. Owner, 4-6582.

SOOKE REAL ESTATE
Walt Conder. Phone 32M, Eves. 65W

VICTORIA Realty Ltd.

PRUDENT BUYER
$1250 DOWN $1250
High Quadra
A cosy six-room (one-floor) bungalow. Large garden lot. Full basement.
Only $6400
Call Jack (Boots) LeBoutillier at 2-9145; Eves. 3-3883

ROCKLAND AREA
(First time advertised).
Gracious living. Four bedrooms and den. Double plumbing. Two fireplaces. Full basement. Oil-O-Matic hot-water heat. Short walk to town. Surrounded by fine homes on quiet street $13,900
Call Jack LeBoutillier at 2-9145; Eves. 3-3883.

GORDON HEAD
Spacious bungalow, three years old, 1,200 sq. ft. Five well-planned, sun-filled rooms plus finished room in basement. ½ acre of grounds and panoramic view from every window. Full, high bright basement $11,850
Call Jack LeBoutillier at 2-9145; Eves. 3-3883.

1115 DOUGLAS STREET 2-9145
(Opposite Eaton's)

57A COUNTRY AND TOWN HOMES AND PROPERTY

SHAWNIGAN LAKE
Furnished cottage on the Lake, living room with Murphy beds, electric heat, bedroom, kitchen with electric range, plus boat. Price, with terms $5250
Anyone interested in viewing this week-end, please call Don Parker, Eves., at 2-1528
GILLESPIE, HART & CO., LTD.
611 Fort Street 4-1181

5 ROOMS, 3 BEDROOMS, CABinet kitchen, full plumbing, white siding, one acre, half mile to waterfront, 10 miles to Nanaimo. $4,490. Box 2048, Victoria Press.

58 WANTED TO BUY—HOUSES

STOP URGENT
CASH CLIENTS Have you a small home $4,000 to $7,000, or anything on up to $16,000. Please give me a call at your home may be of their choice. Phone Roy E. Hills, 4-8054, res. 3-6918. Northwestern Securities Ltd

WANTED
Three-bedroom home in Oak Bay. Full cement basement. Around $12,500. Margaret Harvey, 4-4127; Eves., 4-5149.
KER & STEPHENSON, LIMITED
909 GOVERNMENT STREET

Money Problems
I have clients now who have from $500-$2000 cash for a down payment in a house. Monthly payments range from $50 to $95. What have you? I will inspect all listings. Call me now. Len LeDoux, 4-8054 or 2-9852. Northwestern Securities.

WANTED
I have several clients wishing to buy in Oak Bay, close to high school and public schools, price ranging from $10,000 to $15,000. Please call Mrs. Gerry Parker, 4-8054 or 3-0257. Northwestern Securities.

$5000 Cash As Down Payment for Fairfield Duplex
Alex Page, 4-8054 or 3-7325
Northwestern Securities, 631 Yates

CASH
to mortgage for 3-bedroom rancher in any good district—sewer preferred. Price up to $16,000. Call Mr. Evans 2-2157. Eves. 9-2182. Western Homes Ltd.

LIST MULTIPLE
FOR UNIVERSAL COVERAGE — CONTACT YOUR OWN REAL ESTATE AGENT OR TELEPHONE 2-2225

URGENT, HOUSES WANTED FOR clients who have just sold. $2,500 down for older-type home in Cadboro Bay and $1,000 to $5,000 down on home with view of Yacht Club. Phone J. Middleton or J. Damon, eves., 3-3648, 2-5642. Western Homes, Ltd., 2-2157.

TWO-FAMILY DUPLEX, UP AND DOWN PREFERRED — BOTH SUITES ENTIRE — SIXTEEN TO TWENTY THOUSAND DOLLARS CASH, OAK BAY OR FAIRFIELD. MR. COX, OF SWINERTON'S, 3-7181. RES., 3-3814.

HOUSE WITH 3 BEDROOMS AND den. Priced to $17,000. Oak Bay preferred. Particulars required within one week. Phone W. H. Hamilton 3-4161, evenings 7-1885.
HEISTERMANN AND CO.
1121 Blanshard

WANTED—URGENT
For a client with all cash, four-room bungalow, close in, priced from $5,000 to $6,000. Please call Mr. Mayne, 4-9308; eves., 3-8976. Taylor Spittal Ltd.

UP-AND-DOWN DUPLEX IN FAIRfield or any good district. Up to $11,000. Client waiting. Call Jack Brown, 4-8124, eves. 4-4976. Pemberton Holmes Ltd., 1002 Government St.

$3,500 CASH AND $100 A MONTH for a good three-bedroom home in Oak Bay up to $14,000. Roy Alton, Northwestern Securities Ltd. 4-8054 or 4-8513.

FOUR OR FIVE-ROOM HOME with basement, suitable for V.L.A., 1.6 to 2 acres. Phone 2-0306.

ALL CASH FOR CHEAPIE (UP to $6,000). Dickie Realty, 833 Fort, 2-4312 (eves. 3-3640).

NEARLY NEW 2-BEDROOM house, oil furnace. Fairfield. After 6. 4-1669.

59 PROPERTY FOR SALE

B-U-I-L-D IN ROWLAND HEIGHTS
SUBDIVISION ON BURNSIDE
JUST NORTH OF
TRANS-CANADA HIGHWAY
Choice Lots $850 and $1,050
N.H.A.
APPROVED
HOMES
Of best quality construction and designed to your satisfaction
T. LAMBIE & SON LTD.—BUILDER
9-2626 W. T. Rice 2-0201
FRANK A. MARTIN AGENCIES
1114 Blanshard Street
Phone 5-1513

APPROVED BUILDING LOTS
1—Bay, Haultain, Cedar Hill Road Subdivision. Building lots on SEWER N.H.A.-approved for home-owners and spec. builders. Approved plans available. Price from $1,000. Contact Mr. Thomas 3-1754.
2—Grandview Drive Subdivision. SEA VIEW LOTS. Lovely. Gordon Head area. N.H.A.-approved to home-owners. Approved plans available. Price from $1,100. Contact Mr. Whyte 4-4127.
3—Rockland-Moss Subdivision. Duplex lots available. N.H.A.-approved. Price from $2,500. Contact Mr. Speed 3-8595.
KER & STEPHENSON LIMITED
909 GOVERNMENT STREET
4-4127 4-4127

VERY CHOICE PIECE OF PROperty, suitable for a duplex. Has nearly ¼ of an acre of land with many oak and fir trees. Surrounded by many excellent homes. Close to school and bus. Price $1,950. For complete details contact Mr. I. V. Saunders at 2-8217, days, nights or Sundays. Olympic Homes, 3244 Douglas Street.

DEEP COVE, ATTRACTIVE WATERfront property, southern exposure, approximately 1 acre, including small island. $8,500. Apply A. Bernard & Co. Ltd., 629 Fort Street. Phone 4-9335.

DUPLEX ZONED
Good clear lot, 90x104. Haultain area. Why not build a duplex? $1,500. Mr. Laing, eves., 2-7061. Bayne & Toder Agencies, 2-1121.

VANCOUVER ISLAND: 200 ACRES, comprising small seeds and bulb farm. Abundant water; valuable timber; Christmas trees; useful buildings. Box 2078, Victoria Press.

TWO ADJOINING LOTS NEAR ADmirals and new highway. $1,600 for both, $800 down. J. Murray, 2-8117; eves. 3-1485. Newstead Realty Ltd., 766 Fort Street.

SOOKE PROPER
Corner five acres cleared black soil. Unfurnished 4-room cottage. Ocean view. Pembroke plumbing. Very reasonable for cash. 9-1875.

WATERFRONT, BEAUTIFUL VIEW, 70 feet seafrontage, level and cleared, 15-mile circle. Phone 3-9472.

FOR SALE—WATERFRONT LOT, some fruit trees and sandy beach. 9-4504.

1½ ACRE HIGH LOT WITH trees, Townsend Drive, N.H.A.-approved. Phone 3-6626.

LOTS FOR SALE, SIX-MILE circle. Phone owner, A. H. Phelps, 8-2076.

60 PROPERTY WANTED

TRADE PLASTER AND STUCCO work for building lot. 4-6535.

63 ACREAGE WANTED

PRIVATE PARTY WANTS 2-6 acres in sewer areas. Cash terms. Phone 5-2643, 9-5 p.m.

64 FARMS FOR SALE

KEEP HORSES??
Secluded country property of 8½ acres near Elk Lake. The older type four-bedroom home has full basement, living room 24x19 with open fireplace, kitchen, dining room, sunroom and two bathrooms. This family home is surrounded by an acre of lawns, shrubs, flower beds and shade trees that afford complete privacy. There is a two-car garage and tool shed. Balance of this high view property is in pasture.
Price with terms $18,500
Call Mr. Munro 2-3658 or Mr. Fraser, 4-9080.
FRASER BISCOE, 576 Yates Street. 3-9413

PROGRESSIVE DAIRY FARM IN thriving up-Island industrial community. Well-established milk route and vegetable sales. Gross income $20,000 approximately. Will bear strict investigation to genuine purchaser. For details call or write G. G. Lomas, F. N. Cabeldu Ltd., 1212 Broad Street, Victoria, B.C.

WELL-ESTABLISHED POULTRY farm, good living, 15 minutes Victoria centre; owner retiring. No agents. Box 2066, Victoria Press.

66 FARMS WANTED

DAIRY FARM
Required, 20 to 30 acres and two bedroom home with 12 to 15 cows and good quota. Saanich preferred. Also have buyers for small farms and acreages. Call us NOW.
FRASER BISCOE
576 Yates St., Victoria 3-9843

PLANT YOUR DOLLARS IN A HOME OF YOUR OWN!

Reap the rich rewards of home ownership . . . the feeling of security and the advantages of a good neighborhood for children. And the payments you make all go toward a greater equity for you, reducing indebtedness until, in a few short years, your home is free and clear.

The real estate columns in the classified section are the greatest on Vancouver Island. You'll find a home to suit the needs of your family and income.

Let Your Investment Grow with Greater Victoria

U.S. Groups Move to End Death Penalty

Vote in Britain Sparks Action

By GEORGE KITCHEN
Canadian Press Staff Writer

WASHINGTON (CP) — Reform movements seeking abolition of the death penalty are gaining strength in the United States.

They appear to have picked up momentum from the recent vote by the British Parliament in favor of abolition of capital punishment for murder in the United Kingdom. This brought to 31 the number of countries which have done away with the death penalty for civil crimes.

But, while abolition would be a relatively simple step in Great Britain, it is a much more complex problem in the United States, where capital punishment is controlled by 50 different jurisdictions—the 48 states, the federal government and the District of Columbia, the seat of the U.S. capital.

Six states already have banned the death penalty — Michigan, Rhode Island, Wisconsin, Maine, Minnesota and North Dakota, in that order.

Abolition bills have been introduced from time to time in almost all of the other state legislatures but state authorities now report that the pressure for abolition is being intensified. This year, capital punishment has become an issue in Massachusetts and California.

SPECIAL INVESTIGATIONS

The problem also is coming to the fore in the legal field. The American Law Institute, which has avoided the capital punishment question in recent years while working on a model penal code, now is in the process of drafting penalty articles.

The American Bar Association has asked its committee on the administration of criminal justice to make special investigations into the effectiveness of the death penalty as a deterrent to crime.

Under state and federal laws, capital punishment generally is limited to first-degree murder, rape, treason, arson, kidnapping, sabotage with loss of life and perjury resulting in the execution of an innocent person.

However, 18 states still provide the death penalty for duelling, 15 have it on their statute books for train-wrecking, 10 for lynching, seven for dynamiting, seven for armed robbery, five for train robbery and four for burglary. Some states list only one offence punishable by death while one—Georgia—has as many as 14.

Meantime, statistics indicate the use of capital punishment is lessening in the United States. The number of executed criminals went below 100 in 1950 for the first time in decades and has not risen above 83 in any year since.

Eight states employ gas as the mode of execution, seven use hanging or shooting and the rest, including the district of Columbia, use electrocution.

Pearson to Open CNE Show Aug. 24

TORONTO (CP)—The president of the Canadian National Exhibition announced Thursday External Affairs Minister Pearson will open this year's show Aug. 24. William A. Harris said Mr. Pearson had accepted an invitation by the CNE directors by phone, saying he was "highly honored and flattered."

Call for Tenders

British Columbia Power Commission
7,500 Kva Transformers
For Thermal Plants at Prince George, Quesnel and Dawson Creek

The British Columbia Power Commission, P.O. Box 500, Victoria, B.C., will receive sealed tenders until 12 o'clock noon, Pacific Daylight Saving Time, May 22nd, 1956, for the supply of five 7,500 Kva 3 phase transformers for thermal stations at Prince George, Quesnel and Dawson Creek.

Copies of specifications may be obtained from the Commission's office at Victoria, B.C., upon deposit of $25.00 each, which is refundable when the specification is returned in an undamaged condition. A copy may also be seen at the office of the Secretary of the Building and Construction Industries Exchange at 342 West Pender Street, Vancouver 3, B.C.

Tenders will be opened in public at the Commission's office, Victoria, at 2 p.m. Pacific Daylight Saving Time, May 22nd, 1956, and the lowest or any tender will not necessarily be accepted.

CENTRAL MORTGAGE AND HOUSING CORPORATION
EXTERIOR PAINTING
Victoria Veterans' Projects 6, 6A and 7
Sealed tenders plainly [illegible] to content and addressed to the undersigned will be received up to [illegible] Tuesday, 22nd May, 1956, for part Exterior Painting of 121 houses in the above projects at Victoria, B.C.
Specifications and forms of tender required may be obtained at the address shown below. Each tender must be accompanied by a security deposit of 5% of the amount of the tender. A certified cheque or negotiable Dominion of Canada Bonds will be accepted as a security deposit. The lowest or any tender not necessarily accepted.
J. S. McFARLANE,
Manager,
Central Mortgage and Housing Corporation,
714 Belmont Building,
805 Government Street,
Victoria, B.C.

Times Crossword Contest
$125
NO WINNER LAST WEEK

THE RULES

Solve the clues as you would any crossword puzzle. Clip out the dotted form and mail it to The Victoria Daily Times.

You can send in as many entries as you like in one envelope, but they must be on the form printed in the paper. Facsimiles will NOT be permitted. This puzzle will be printed Friday, Saturday and Monday.

All answers must be received by the morning mail of Wednesday.

Be sure to clip on the dotted line. This is for the convenience of tallying entries.

EARLY MAILING WILL BE APPRECIATED

The answer will be printed in Friday's paper each week. It will be a good idea to keep a record of your solution and compare it with the answer.

PRIZES

Anyone may enter with the exception of employees of Victoria Press Ltd., and their families. A prize of $25 will be paid for solving the puzzle. If there is more than one winner the prize will be divided.

BONUS

If the winner is a regular daily subscriber to The Times by carrier or mail a special bonus will be paid in addition to the regular prize of $25. (Agents and dealers are not classified as carrier subscribers.) When there is no winner the bonus will increase at the rate of $25 per week until a winner is found. When there is more than one winner the current bonus will be divided.

This week's prize is $25, plus a $100 bonus.

Study the clues carefully before you write down your answers. There is always one answer which is best. The decision of the judges in the contest will be final and all contestants taking part agree to abide by their decision.

PUZZLE No. 163

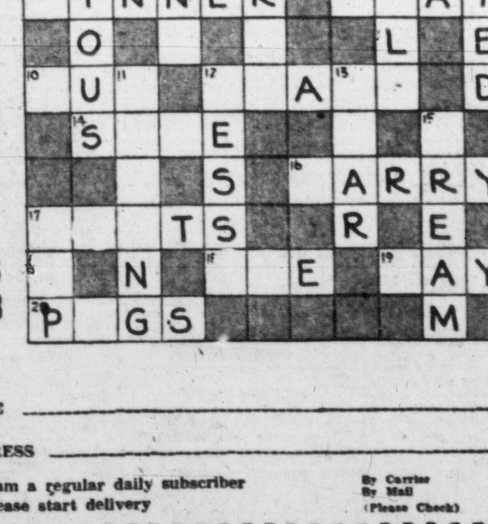

NAME ____________

ADDRESS ____________

☐ I am a regular daily subscriber
☐ Please start delivery
By Carrier
By Mail
(Please Check)

Puzzle No. 163 — CLUES — Puzzle No. 163

CLUES ACROSS:
2. It's up to a football coach to —— a team with all the talent he can find
6. Finding a night-club ——, it's natural enough to go elsewhere
7. Once a plumber's ——, mother may sigh with relief
8. There's nothing like a good —— for putting a man in a good mood
9. A person has a right to be annoyed if it's really bad
10. Love-sick young man who keeps trying to date a girl over the telephone may well get quite angry when he's repeatedly —— off
12. Rulers of Old Russia
14. Secure
16. It is possible, of course, that a nurse might —— a patient
17. People wear them
18. An intoxicating beverage
19. The farmer, of course, expects to get quite a lot of work done in this
20. What a nuisance driving them in can be

CLUES DOWN:
1. If you're —— enough, you may go to almost any lengths to find out exactly what people have been saying about you
2. It may embody much that would be of interest to a precision engineer
3. Can easily be spoiled by wrong notes
4. They may reflect the poverty of certain districts
5. For the sake of efficiency the management may decide that an employee should be ——
11. The ancient Roman rulers were famous for their —— ways
12. Girl's name, or "asset," spelled backwards
13. Behind
15. The milkman sells it
17. It comes from a tree

TIMES CROSSWORDS, C/O VICTORIA TIMES
2631 Douglas Street
Send all entries in one envelope—each entry is checked individually.

Times Crossword Answer
PUZZLE No. 162

EXPLANATIONS OF MORE DIFFICULT CLUES:

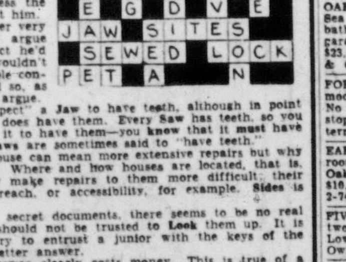

COMMENTS

CLUES ACROSS:

6. In wartime, the **Foe** is a menace. **Fog** can be a menace and can be of help in attack and defence.

8. Suggesting a person on (or awaiting) trial, the clue favors **Prisoner**. Overwhelming evidence against a **Poisoner** will be of no use unless the police locate and arrest him.

21. The average soldier very often **would Care** to argue with an officer, in fact he'd probably love to! He wouldn't **Care** to face the possible consequences, though, and so, as a rule, wouldn't **Dare** argue.

23. You "usually expect" a **Jaw** to have teeth, although in point of fact not every **Jaw** does have them. Every **Saw** has teeth, so you don't "usually expect" it to have them—you **know** that it **must** have them. Only certain **Laws** are sometimes said to "have teeth."

25. The **Size** of a house can mean more extensive repairs but why "more difficult" ones? Where and how houses are located, that is, their **Sites**, can easily make repairs to them more difficult; their location, distance to reach, or accessibility, for example. **Sides** is not good.

28. If they are not secret documents, there seems to be no real reason why a junior should not be trusted to **Look** them up. It is certainly not customary to entrust a junior with the keys of the safe, so **Lock** is the better answer.

29. The required answer clearly costs money. This is true of a **Pet**, which has to be fed, etc., even if you have it given to you. A **Bet** does not cost anything unless you lose, which does not necessarily follow. **Set** is too vague; **Set** of what? Also, **Net** is vague and **Jet** is unusual.

CLUES DOWN:

5. "To the eye" favors **Pearl**, whose attraction is primarily "to the eye." Nice big **Pears** are no better to look at than nice little ones, and are merely more attractive from the point of view of eating.

7. **Open** is best. The clue specifies "often," so we must favor the word he would long for most often. At home he would long for what was not at hand—the meal cooked in the **Open**; when out scouting he would long for what was not at hand — the meal cooked in the **Oven**. Since he is out scouting only a minor part of his time he must long more often for what is unavailable when at home—the meal in the **Open**.

10. "Orders" (plural) points to **Diver**, who may give various orders to his surface crew. Whatever a **Diner** has, that is referred to as his **order** (singular).

11. A not-so-rich man might pay a lot for a **Colt**, this being the only way of getting one of the required high quality. A **Coat** costing a great deal would be a luxury only a rich man would indulge in.

15. "The **Common** good" means **everybody's** good, but a **Kind** man cannot work for everybody. A **King**, of course, can work for his people, and the common good.

16. A **Crease**, fairly easy to remove from most materials, is comparatively difficult to remove from certain fabrics which tend to retain **Creases**. **Grease** is difficult to remove—completely, that is—from any fabric.

19. **See** is more apt. The act of **Setting** it going is incidental, and solely directed to the purpose of **Seeing** it going—the whole point as far as the boy is concerned.

22. The man who **Did** it has definitely done something wrong. The man who **Hid** it might have done so quite unknowingly and innocently. Thus **Did** is preferred.

Did Russians Grab Frogman?

British Press Speculates About Missing Naval Officer

LONDON (UP)—British newspapers speculated today British frogman-hero Lionel (Buster) Crabb may have been snooping around the Soviet cruiser Orjonikidze when he vanished into the murky depths of Portsmouth Harbor last month.

The burden of the speculation is that the Rusisans killed Crabb, but the Conservative Daily Sketch said unidentified naval officers in Portsmouth believe the Russians may have captured him and carried him off as a spy.

The mystery surrounding Crabb's disappearance and probable death during the visit of Soviet leaders Nikolai Bulganin and Nikita Khrushchev has created a furore here. The question will be brought up in parliament next week by questioners who want to know what proof the government has that the missing man is dead.

The former naval commander was last seen April 19—the day the Orjonikidze arrived in Portsmouth—when he donned underwater gear and plunged into the harbor a few miles from where the Russian cruiser was anchored.

BELATED STORY

The navy waited until the Orjonikidze and its passengers, Khrushchev and Bulganin, had left British waters before announcing last week that Crabb was missing and presumed dead.

His body has not been recovered, and no official theory has been advanced to account for his disappearance.

The official announcement said the frogman was doing secret work for the government when he vanished, but gave no clue to its nature. A later naval announcement denied that his task would have taken him near the Orjonikidze.

Portsmouth police said Thursday they are investigating the disappearances on secret orders from London, but would give no details of facts uncovered by the investigation.

Russ Radio Beats CBC In North

OTTAWA (CP)—Two northern government officials today indicated that Russian propaganda broadcasts have a measure of effectiveness in the Canadian north because Canadian broadcasts are not easily heard there.

R. Gordon Robertson, deputy northern affairs minister and federal commissioner of the Northwest Territories, told the royal commission on broadcasting Russian and other foreign broadcasts have been achieving "more than average effectiveness" and will continue until northern residents get objective Canadian news readily and regularly.

F. H. Collins, commissioner of the Yukon Territory, said Radio Moscow's regular broadcasts are widely heard in his area.

Suspended Term For City Man Who Pointed Gun

Paul James Osline, convicted gun-pointer, received a suspended sentence and was placed on a $500 bond for six months' good behavior when he appeared in city police court today.

Magistrate H. C. Hall found Osline guilty Thursday after hearing testimony from his ex-common-law wife, Doris Corrinne Rutherford, with whom the defendant had a difference of opinion over a domestic matter.

She said he held a revolver on her to get her into his car and keep her there while they talked early in the morning of April 25.

"At considerable reluctance in view of the prosecutor's statement (recommending suspension), I am suspending sentence," the magistrate said.

Osline had stated it was only the "angry tone of my voice" which forced the complainant into the car.

Navy Sailing Group Opens Season Sunday

Royal Canadian Naval Sailing Association will open its 1956 season Sunday, with a sail-past of RCNSA craft and guests from RVYC, starting at 2 p.m.

Rear-Admiral Hugh Pullen flag officer, Pacific coast, will take the salute from the deck of HMCS Oriole, only commissioned sailing ship in the Canadian Navy.

Following the sail-past, a short race for all classes will be held on a course laid out in Esquimalt harbor. A reception will follow in the RCNSA clubhouse.

A strong representation from the Royal Victoria club is expected. RVYC's season opens a week from Saturday.

Vic-Van Isle Kinettes will hold a variety bazaar in the Public Market Building Saturday. Stalls for home cooking and handmade items will be set up.

ACCIDENT WITH PRINCESS

Motorist Savors His Royal Bump

LONDON (UP)—"Sorry darling," Leslie Schutt told his wife, Avice. "I had an accident with Princess Margaret."

Schutt, a 26-year-old paint salesman, was driving his car Tuesday when it was rammed by one driven by the Princess.

"I felt a bump," he said. "I looked at the driver. I was amazed."

His smashup with a Rolls-Royce driven by the Princess was the first accident she has had since she learned to drive eight years ago.

Schutt, who lives in Hertfordshire, said he was driving home for lunch Tuesday along the Great North Road, the main highway from London to the north.

The accident occurred at Stanborough, where his Standard Eight met Princess Margaret's Rolls-Royce as she was driving to London from the Royal Palace at Sandringham.

PRINCESS AT WHEEL

"I was going along at about 30 miles an hour in a stream of traffic when the car in front of me braked suddenly," Schutt said. "I had to slam on my brakes, and as I pulled up I felt a bump behind me. I got out to look at the damage."

"And then I looked to see who was driving the car," he said. "I was amazed. I saw the Princess sitting at the wheel of the car. She smiled at me and I started to walk to her door.

"Then two policemen, who seemed to have appeared from nowhere, stopped me and asked me to pull into the side of the road.

"While the policemen and I inspected my car — the trunk was slightly dented—the Princess smiled charmingly at me several times.

"She seemed very interested in the damage to the back of my car.

"After a few minutes, while the police took my name and address, the Royal car was waved on.

"As she pulled away, the princess waved to me and smiled. I wish I had been able to talk to her."

Schutt said he estimated the damage would cost around $14. He said the car was owned by his firm and that they would put in a claim to the insurance company.

"I don't think anyone was to blame," he said. "It was just a matter of acting quickly in an emergency."

Uplands Cup Golf Draw

First-half leader of the Uplands Cup golf competition was Dale Dalziel with 73-8—65. He was followed closely by F. Partington and A. Baird with net 66s.

This Sunday's draw and starting times at Uplands Golf Club

8.20—F. Kilshaw, W. Wakeham, W. S. Smith, B. Humber.
8.27—E. Peden, T. Armstrong, H. Doherty, O. Jull.
8.34—G. Sutton, F. McLement, E. Young, J. Stone.
8.41—J. Lee, M. Cave, H. Barnes, G. Ford.
8.48—J. Wilson, A. C. Watkins, A. Baird, M. Jones.
8.55—A. Caddell, N. Neely, M. Coxsworth, F. Moore.
9.02—J. Betts, F. Morten, S. Walton, R. Duncan.
9.09—W. Luney, D. King, D. Anderson, R. Craven.
9.16—J. Furmston, E. Holyoak, F. Switzer, C. Abbott.
9.23—A. Reside, F. Scroggs, R. Morrison, G. Pellow.
9.30—C. Humber, F. Jeffrey, H. Francis, L. Hibbertson.
9.37—D. Dalziel, C. Heggie, R. Elliott, G. Briscoe.
9.44—M. Wright, W. Pellner, R. Moss, N. Dalziel.
9.51—F. Keogh, M. Keogh, I. Willcox, J. J. Corrin.
9.58—W. Kempston, V. Pritchard, H. Hale, H. Charter.
10.05—T. Finical, G. Lindsay, J. Calvert, R. Phillips.

All But Three

TRAIL, B.C. (CP) — Rollie Miles, fleet-footed halfback with Edmonton Eskimos, said here Wednesday night that the entire team which won the Grey Cup last November will be back this year—with three exceptions.

The exceptions, he said, are Bob Heydenfeldt, Don Glantz and Dale Minert.

MOTHER'S DAY GIFT IDEAS from DIGGON'S

Choose Stationery
Beautifully boxed for giving, with name or initial if you wish.
Matchbooks, coasters, napkins, stamped with her initials.

Distinctive MOTHER'S DAY CARDS

Everything in Pens and Pencils
Nationally famous makes, attractively boxed or separate.
Leather goods, diaries, etc.

Diggon's!

GOVERNMENT at JOHNSON

DIVISION OF WILLSON STATIONERY CO. LTD.

Newspaper Advertising Stimulates Buying

Colwood Club Handicap Golf

H. G. MacKenzie will be on hand to defend his title Sunday when the qualifying round of the Colwood Golf Club Handicap Championship gets underway.

A total of 100 golfers have entered the event. Post entries will be accepted.

Sunday's draw and starting times:

8.00—A. Hendry, A. W. McIntyre, E. L. Aubel, D. Carey.
8.08—C. Lanigan, T. L. Christie, H. V. Robinson, J. MacMillian.
8.16—J. Lanigan, W. Allen, D. K. MacDonald, B. Proctor.
8.24—H. Damaske, H. Hogarth, N. L. Morgon, B. Blackstock.
8.32—J. Evans, R. Williams, D. Bowen Dr. H. C. Gill.
8.40—B. Thompson, D. N. Mooney, H. Lupton, G. L. Greenwood.
8.48—K. C. Lawson, P. S. Taylor, G. Lowe, W. Pumfrey.
8.56—J. Simpson, G. Cartwright, W. R. Bordeleau, C. Potter.
9.04—A. E. Acres, J. D. Robertson, D. Ross, J. Chouiln.
9.12—H. E. Kennedy, C. Harrell, A. E. Williamson, N. Johnson.
9.20—L. Nelson, V. Painter, D. Holden, E. Bayliss.
9.28—G. Andrews, S. Spaven, G. Herbert, M. Morgan.
9.36—H. G. MacKenzie, G. H. Matthews, V. Coppin, T. A. Harris.
9.44—C. F. Watson, J. Carson, S. G. Evans, W. Cotton.
9.52—A. Mutch, B. Hunnings, H. Niskasari, V. Clarkson.
10.00—J. G. Bruels, G. Greenwood, G. Goodwin, G. Davies.
10.08—A. H. Griffiths, C. Denham, P. V. Frith, H. J. Evans.
10.16—E. Goetz, A. Forman, R. Dunnett, G. Sperling.
10.24—L. Kerr, M. Bartkow, H. A. Ford, R. Brousseau.
10.32—F. Stillings, P. Hutchinson, D. Spencer, T. A. Kennedy.
10.40—W. McAloney, L. C. Stapleton, C. Jamieson, L. French.
10.48—G. Anderson, J. Esler, T. G. Harris, P. A. Lineham.
10.56—R. Ditchburn, W. Martin, J. O. Drech, D. McKimm.
11.04—H. Yeoden, W. Flack, D. Brake, J. Volwar.
11.12—G. L. Hay, R. S. Green, N. E. Gerrard, R. J. Darcus.

AFTERNOON DOUBLEHEADER

Li'l Leagues Open Schedules Sunday

National and American Little Leagues will get their twin baseball seasons under way Sunday with a doubleheader at Little League park, Hillside avenue.

Kiwanis and Lions will meet in the first game at 1.30, followed by Gyros and Oddfellows of the National League at 3.

Between the two games, brief ceremonies will mark the opening of the season.

The four teams in each league will play through a 45-game schedule that ends Sunday, July 29. Games will be played in each league every day except Monday, with all games at Little League park.

Season's schedule follows:

AMERICAN LEAGUE
First Half

May 6—1:30: Kiwanis vs. Lions.
May 9—6.30: Kinsmen vs. Elks.
May 11—6.30: Lions vs. Kiwanis.
May 13—1.30: Elks vs. Lions. 3.00: Kiwanis vs. Kinsmen.
May 15—6.30: Lions vs. Kinsmen.
May 17—6.30: Kiwanis vs. Elks.
May 19—1.30: Kiwanis vs. Lions. 3.00: Elks vs. Kinsmen.
May 23—6.30: Lions vs. Elks.
May 25—6.30: Kinsmen vs. Kiwanis.
May 27—1.30: Elks vs. Kiwanis. 3.00: Kinsmen vs. Lions.
May 29—6.30: Kinsmen vs. Kiwanis.
May 31—6.30: Lions vs. Elks.
June 2—1.30: Kinsmen vs. Lions. 3.00: Elks vs. Kiwanis.
June 6—6.30: Elks vs. Kinsmen.
June 8—6.30: Kiwanis vs. Lions.
June 10—1.30: Lions vs. Elks. 3.00: Kinsmen vs. Kiwanis.
June 12—6.30: Kiwanis vs. Elks.
June 14: 6.30: Lions vs. Kinsmen.
June 16—1.30: Kinsmen vs. Elks. 3.00: Lions vs. Kiwanis.
June 20—6.30: Kiwanis vs. Kinsmen.
June 22—6.30: Elks vs. Lions.
June 24—1.30: Lions vs. Kinsmen. 3.00: Kiwanis vs. Elks.
June 26—6.30: Kiwanis vs. Lions.
June 28—6.30: Elks vs. Kinsmen.
June 30—1.30: Kinsmen vs. Kiwanis. 3.00: Lions vs. Elks.
July 4—6.30: Elks vs. Kiwanis.
July 6—6.30: Kinsmen vs. Lions.
July 8—1.30: Lions vs. Kiwanis. 3.00: Kinsmen vs. Elks.
July 10—6.30: Elks vs. Lions.
July 12—6.30: Kiwanis vs. Kinsmen.
July 14—1.30: Kiwanis vs. Elks. 3.00: Lions vs. Kinsmen.
July 18—6.30: Lions vs. Kiwanis.
July 20—6.30: Kinsmen vs. Elks.
July 22—1.30: Kiwanis vs. Kinsmen. 3.00: Elks vs. Lions.
July 24—6.30: Kinsmen vs. Lions.
July 26—6.30: Elks vs. Kiwanis.
July 28—1.30: Elks vs. Kinsmen.

NATIONAL LEAGUE
First Half

May 6—3.00: Gyros vs. Oddfellows.
May 8—6.30: Oddfellows vs. Rotary.
May 10—6.30: N. Kiwanis vs. Gyros.
May 12—1.30: Rotary vs. Gyros. 3.00: N. Kiwanis vs. Oddfellows.
May 16—6.30: N. Kiwanis vs. Rotary.
May 18—6.30: Oddfellows vs. Gyros.
May 20—1.30: Rotary vs. Oddfellows. 3.00: Gyros vs. N. Kiwanis.
May 22—6.30: Gyros vs. Rotary.
May 24—6.30: Oddfellows vs. N. Kiwanis.
May 26—1.30: Rotary vs. N. Kiwanis. 3.00: Gyros vs. Oddfellows.
May 30—6.30: Oddfellows vs. Rotary.
June 1—6.30: N. Kiwanis vs. Gyros.
June 3—1.30: Rotary vs. Gyros. 3.00: N. Kiwanis vs. Oddfellows.
June 5—6.30: Rotary vs. N. Kiwanis.
June 7—6.30: Oddfellows vs. Gyros.
June 9—1.30: Rotary vs. Oddfellows. 3.00: Gyros vs. N. Kiwanis.
June 13—6.30: Gyros vs. Rotary.
June 15 — 6.30: Oddfellows vs. N. Kiwanis.
June 17—1.30: Rotary vs. N. Kiwanis. 3.00: Gyros vs. Oddfellows.
June 19—6.30: Oddfellows vs. Rotary.
June 21—6.30: N. Kiwanis vs. Gyros.
June 23—1.30: Rotary vs. Gyros. 3.00: N. Kiwanis vs. Oddfellows.
June 27—6.30: N. Kiwanis vs. Rotary.
June 29—6.30: Oddfellows vs. Gyros.
July 1—1.30: Rotary vs. Oddfellows. 3.00: Gyros vs. N. Kiwanis.
July 3—6.30: Gyros vs. Rotary.
July 5—6.30: Oddfellows vs. N. Kiwanis.
July 7—1.30: N. Kiwanis vs. Rotary. 3.00: Oddfellows vs. Gyros.
July 11—6.30: Rotary vs. Oddfellows.
July 13—6.30: Gyros vs. N. Kiwanis.
July 15—1.30: Gyros vs. Rotary. 3.00: Oddfellows vs. N. Kiwanis.
July 17—6.30: Rotary vs. N. Kiwanis.
July 19—6.30: Gyros vs. Oddfellows.
July 21—1.30: Oddfellows vs. Rotary. 3.00: N. Kiwanis vs. Gyros.
July 25—6.30: Rotary vs. Gyros.
July 27—6.30: N. Kiwanis vs. Oddfellows.
July 29—1.30: N. Kiwanis vs. Rotary.

Fanthorpe Seeking Third Title

Dave Fanthorpe will be out after his third straight championship Sunday when a field of over 70 golfers tee off in the qualifying round of the Gorge Vale Golf Club championship.

John Merriman, former champion and a finalist last year; Art Donaldson, Norm Boden, Bob Woods and Joe Briggs are expected to give Fanthorpe the most trouble.

8.00—Dr. E. Whitmore, C. McBeth, G. Petch, H. McDonald.
8.08—W. Tribe, R. Edwards, D. Emery, C. Holland.
8.16—M. Ott, B. Fairclough, W. Holland, J. McColl.
8.24—B. Thirlwell, H. McWhirter, J. Burns, J. Robertson.
8.32 — D. Gillbard, H. Kirkham, P. Leung, G. Sinnott.
8.40—R. Wakelin, R. Ross, D. McCooey, P. Maurice.
8.48—R. Walker, B. Schleivert, N. Galbraith, J. Johnston.
8.56 — W. Paterson, R. Hoadley, M. Carlow, T. Garnet.
9.04 — J. Clark, E. Beauchemin, R. Johnstone, J. Storrie.
9.12—J. Briggs, J. Carlow, T. Bradshaw, M. Kolb.
9.20—N. Boden, J. Merriman, D. Fanthorpe, R. Woods.
9.28—A. Donaldson, H. Fletcher, W. Rowe, H. Donaldson.
9.36—G. Hampton, L. Cann, C. Reichert, W. Lowe.
9.44 — A. Wamboldt, R. Porter, H. Fanthorpe, G. Austin.
9.52—A. Gillies, E. Hume, S. Davies, M. Warawa.
10.00—D. Burdon, J. Coates, J. Parker, W. Dewar.
10.08—J. McColl, Sr., H. Moloney, G. Cameron, J. Meadley.
10.16—W. Smith, A. Francis, R. Noel.

Two foursomes of post entries will be allowed.

City's 'A' Softballers Open Season Sunday

Victoria Senior "A" Men's Softball League will open its 1956 season Sunday at Central Park with only three teams entered.

Chinese Students will meet Arrow Furniture in the first game of the double-header, with Arrows coming back to take on Gorge Hotel, last year's B.C. Senior "A" champs under the Fletcher's label, in the nightcap.

After Navy and Victoria City dropped out of last year's five-team loop, attempts failed to bring in up-Island and senior "B" teams, and the league was reduced to three clubs.

Teams will play 16 games against each of the other clubs. Games will be played Monday, Tuesday and Thursday at 6.30, and Sunday at 2.

First month's schedule follows:

May 6—Chinese Students vs. Arrow Furniture; Arrow Furniture vs. Gorge Hotel.
May 8—Gorge Hotel vs. Chinese Students.
May 10—Chinese Students vs. Gorge Hotel.
May 13—Arrow Furniture vs. Chinese Students.
May 14—Gorge Hotel vs. Arrow Furniture.
May 15—Chinese Students vs. Gorge Hotel.
May 17—Arrow Furniture vs. Chinese Students.
May 22—Gorge Hotel vs. Arrow Furniture.
May 24—Chinese Students vs. Arrow Furniture.
May 28—Arrow Furniture vs. Gorge Hotel.
May 29—Gorge Hotel vs. Chinese Students.
May 31—Chinese Students vs. Gorge Hotel.

HISTORIC ISLAND

Saint Paul and Saint Barnabas brought Christianity to Cyprus in the Mediterranean in the year 45 AD.

Your reward for waiting!

THE SENSATIONAL LOW-PRICE TAGS of the exciting new FRIGIDAIRE APPLIANCES for '56!

MODEL FD9.5
Automatic Defroster
40-lb. Freezer Chest
Choice of Right or Left Hand Door
New 1½ Doz. Egg Server
Roll Out Shelves
Full Width Gliding Hydrator
Especially designed with square top to give a finished built-in appearance
Colored styling if desired

Only $41.00 Down

YOU PAY ONLY $4.82 PER WEEK

THE NEW HOOVER *Constellation* with exclusive double-stretch hose

It cleans twice the area of any other cleaner—without moving! Complete with new Hoover Strato-Tools . . .

Later Model Cleaners Assessed at their Current Value for Trade-in Purposes.

Full Price $97.50

Trade-in on your old cleaner $10.00

YOU PAY ONLY $87.50

BUTLER BROTHERS SUPPLIES LTD.
Quadra at Cloverdale — 3-6911 - 3-5622
Keating Crossroad —Keating 90

CANADA'S LARGEST SELLING OIL RANGE

Fawcett TORRID-OIL RANGE

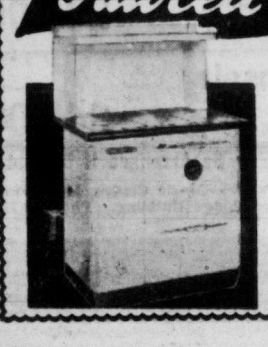

Exactly as Shown

The new, modern, streamlined Torrid-Oil 101-5 "S" that embodies the world's finest cooking and style features . . . features which have made Torrid-Oil Canada's largest-selling Oil Range. Here is not just another converted coal or wood range, but one which has been specifically designed to burn oil. The ONLY range which offers the EXCLUSIVE patented Synchro-matic Draft. From the beautiful white Titanium "acid-resisting" enamel, to the last hidden nut and bolt, it has been built to give you lifelong efficiency and dependability and, most important . . . to make your work in the kitchen "a sheer delight." Stay fresh . . . stay cool . . . stay keen . . . stay young with Fawcett Torrid-Oil . . . and at a price you can afford.

GUARANTEED INSTALLATIONS AT . . .

EAGLE SALES & AGENCIES
1016 FORT PHONE 2-3923

EATON'S the store with more

Canvas Casuals for the Family

Dad, Mom, the Children . . . everyone will enjoy summertime more when they can romp through the holidays in fun-loving, canvas casuals from EATON'S!

"Kedette" Casuals for Mom
. . . light-weight, washable casuals in sizes 4½ to 9.

"Cynthia" . . . cool strap sandal with low wedge heels. Cocoa brown. Pair 4.95

"Mona" . . . Flat candy-striped casual with strap instep. Red or blue. Pair 4.45

"Viva" . . . Slip-on flatties with coloured vamp. Red, pink, black, or white. Pair 3.95

"Edna" . . . Clip-on flatties with embroidery trim . . . grounds with yellow or red. Pair 3.95

"Kedettes" for Misses . . . Candy stripes of red and blue. Strap-over instep st[illegible] flexible soles. Sizes 11 to 2. Pair 2.95

Fleet-Foot Casuals for Girls

"Paisy" . . . slip-on casuals with elastic over instep, washable. Flexible rubber soles. Sizes 4 to 10. Pair 2.95

"Arch Pal" . . . multi-coloured canvas ties with arch-cushion soles. Sizes 4 to 10. Pair 2.95; Sizes 11 to 2. Pair 3.45

Running Shoes . . . white washable shoes, popular for school wear. Pair 2.45 and 3.75

Men's and Boys' Canvas Casuals

Canadian Running Boots . . . canvas uppers, rubber soles. Washable.
Boys' Sizes, 6 to 10. Pair 2.45
11 to 5. Pair 2.75
Men's Sizes, 6 to 12. Pair 2.95

Player Running Shoes . . . durable heavy canvas uppers with rubber soles, arch-cushion support. Washable.
Men's sizes 6 to 12, Pair 6.95
Boys' sizes 1 to 5, Pair 6.45

Men's "Nassau" Oxfords . . . soft, comfortable canvas shoes for boating and all-summer wear. Soft, flexible rubber soles, washable. Colours of blue and brown . . . sizes 6 to 12. Pair 3.95

EATON'S—Family Shoe Centre, Second Floor. Phone 2-7141

Ask for Order Line
Residents of Sidney, Sooke, Cobble Hill and Keating Exchange areas, please call EATON'S toll-free number, Zenith 6100

EATON'S the store with more

Men's Tee Shirts

For cool comfort and good looks this summer . . . have a wardrobe of new, smart-looking tee shirts. You'll find more in EATON'S Men's Wear!

Interlock Cotton—Round neck, short sleeves. Beige, wine, blue, goldenrod, green. Small, medium, large. Each 1.50

Crush-Proof Collar . . . the tee shirt that retains its shape and smooth appearance! Assorted stripes in small, medium and large. Each 3.50

Italian Inspired! . . . Tee shirts with the very latest "boat neck." Assorted continental stripings. Small, medium and large. Each 3.95

Tasty Trims . . . Interlock cotton tee shirts with contrasting trims. Black with mint, chocolate with tangerine, white with black. Small, medium and large. Each 2.95

Terry Cloth . . . A comfortable, washable tee shirt with neat turn-down collar. Assorted designs. Each 3.50

EATON'S—Men's Wear, Main Floor. Phone 2-7141

STORE HOURS:
9 a.m. to 5.30 p.m.
Wednesday, 9 a.m. to 1 p.m.

T. EATON Co CANADA LIMITED

Telephone 2-7141

EATON'S the store with more

in Gift Slips for Mother

If Mother loves fine lingerie . . . choose one of these famous-name slips from EATON'S fine collection. She'll like the smooth, figure-following styles, made to give a sleek line to all her Spring fashions.

Luxite

Nylon tricot slip, featuring the new feminine crystal pleating at bustline and hemline. Comes in white or peacock blue in sizes 32 to 38 in average and tall. Each **8.95**

Kaybar

Tailored style slips of rayon crepe. Strap or built-up shoulders. White and navy in size 32 to 38.

Each **2.95**

Outsize. **3.50**

Vanity Fair

Rayon and *Dacron slips with lace trimming on bodice and pleated flounce at hemline with lace inserts. White only in sizes 32 to 38. Each **3.99**

* Dupont's name for its polyester fibre.

Formaid

A well-made, good-fitting rayon crepe slip with lace trimming top and bottom. White or navy in sizes 32 to 42, average and tall. Each **3.95**

Harvey Woods

Nylon tricot slips with fluting at neckline and hemline. White only in sizes 32 to 38. Each **8.95**

EATON'S—Lingerie, Second Floor. Phone 2-7141

Dainty Boxed Hasti-Notes

Make Charming Gifts for Mother

Remember Mother's Day, May 13, with a gift carefully chosen to please her. A box of these charming hasti-notes will be sure to do just that. Many lovely designs and styles to choose from in this big new collection at EATON'S.

Flower Fantasy, box	1.00
Bambi, box	69c
Little Friends, box	75c
"Ballerina", box	69c
Woodland Babies, box	69c
Rose, box	69c
White Thank You Notes, box	69c
Kitten Cuties, box	69c
Wild Flowers of Emily Sartain, box	1.00

EATON'S—Stationery, Main Floor. Phone 2-7141

Give Lovely Lasting China Pieces

Something for the Home She Loves . . .

See EATON'S beautiful collection of gift china pieces . . . you're sure to find just the thing for a Mother's Day gift that will be remembered and admired for years to come. Here are just a few suggestions:

Carltonware

Imported English gift pieces, individually gift boxed. Each piece artistically decorated. Covered jam or marmalade jars, with spoons. **1.95**

Individual dishes with spoon **1.00**

4-piece cruet sets **2.50**

Salts and peppers from 75¢ to 1.95

Cups and Saucers

Fine quality English bone china teacups and saucers in twelve beautiful floral decorations. Tall, footed and low shapes . . . buy more than one at this low price. Each **95c**

EATON'S—China, Main Floor, House Furnishings Building. Phone 2-7141

Saturday's the Opening Day . . . Ustinov Paints as You Watch!

Exhibition and Sale of Paintings, Original Oils and Pastels by

Platon Ustinov

EATON'S Second Floor, House Furnishings Building, commencing Saturday, May 5, through to Saturday, May 12. During this exhibition Platon Ustinov will paint progressively! . . . every day from 12.15 to 1.15 p.m., except Wednesday, 11.45 to 12.45.

Note: Upon consultation Platon Ustinov will be glad to arrange private sittings for commissioned portraits.

EATON'S—Second Floor, House Furnishings Building

Teeners' 'Pop' Jackets

Sparkling white cotton poplin jackets styled the way you teeners want them . . . long buttoned sleeves, pleated back, zipper front. Sizes 12 to 20. **Special,** each **5.95**

EATON'S—Sportswear, Second Floor, Phone 2-7141

T.V. CLEARANCE

14 Famous models to choose from . . . clearing at these special prices because they are floor and demonstrator models! **Come early for your choice!** . . . mostly one-of-a-kind . . . and all dollars and dollars less than you'd expect!

21" Philips Console
Walnut finish, convenient side tuning, tinted safety glass. **Special** **249.00**

RCA Brockton 21" Console
21 tubes, mahogany cabinet. **Special** **299.95**

RCA Goodwin 21" Console
Walnut, mahogany and light oak finishes. **Special** **299.95**

Admiral 21" Console
Mahogany finish, new top tuning. **Special** **249.00**

General Electric 21" Console
Beautiful walnut cabinet. **Special** **249.00**

Philco "Lowboy" 21" Console
Excellent automatic tuning, mahogany finish. **Special** **369.00**

RCA Devlin 21" Console
Walnut and mahogany finish. **Special** **199.50**

Chisholm 21" Console
20-tube chassis, mahogany cabinet. **Special** **189.00**

General Electric 21" Mantel
Light oak finish, legs included. **Special** **289.50**

RCA Creighton 21" Mantel
Convenient side tuning, walnut and mahogany finish. **Special** **169.00**

Admiral 21" Mantel
20-tube chassis, top front tuning . . . with matching swivel base. **Special** **249.00**

Viking 21" Console
Attractively designed walnut cabinet. **Special** **209.00**

Viking 21" Consolette
Twin speakers, walnut finish. With top tuning. **Special** **209.00**

Philips 21" Console
24 tubes, mahogany cabinet. **Special** **349.00**

● **Budget Plan Terms May Be Arranged If Desired**

EATON'S—Music Centre, Main Floor, House Furnishings Building. Phone 2-7141

A New Hat for Mom!

Fresh from their tissue wrappings . . . dozens of delightful new hats . . . any one of which would be sure to please Mother on "her" day. Choose large flattering brims, pillboxes, tambourine shapes or charming variations of the shell in shantungs, lace straws, or strawcloths. A wonderful selection of colours at EATON'S including pastels, darker tones and whites.

Each **6.95**

EATON'S—Millinery, Second Floor. Phone 2-7141

Pamper Her Sweet Tooth . . .

with a box of

Mint Patties

Delicious boxed mint patties make tasty and welcome gifts for mothers. These mint patties are dipped in creamy rich chocolate and packaged for gift giving. **Special, Saturday,** 1-lb. box **79c**

EATON'S—Candy Counter, Main Floor. Phone 2-7141

Mother's Day Gift Suggestions from the Bargain Basement

Nylon Gowns

Lovely nylon sheer gowns with rayon embroidery and nylon lace trim. Several neckline styles with straight cut skirts, gathered at front and self ties. Pink, blue, mauve or maize. Small, medium and large sizes. **Feature,** each **2.89**

Nylon Panties

Feature, pair **75c**

Neat fitting nylon tricot panties with embroidered nylon panels, lace trimming and banded knit legs. Finished with double crotch . . . small, medium and large sizes. Pink or blue. **Feature,** pair **75c**

***Orlon Sweaters**

For the modern mother . . . *Orlon cardigan sweaters . . . easy to care for . . . soft and comfortable to wear. Button-to-the-neck style with long sleeves, novelty knit neckband. White, aqua, pink, tan, yellow, blue or rose. Sizes 14 to 20. **Feature,** each **3.99**

*Dupont's name for its acrylic fibre

Rayon Crepe Slips

Embroidered rayon crepe slips with straight cut skirt, bias-cut yoked midriff and gored bust section. Rayon embroidered trim on self material at yoke top and hemline . . . camisole straps. Sizes 32 to 42. **Feature,** each **2.89**

Crisp Cotton Slips

Women's "Sanforized" cotton slips . . . Mother will wear them underneath all her summer dresses. Styled with shadow panel, straight cut skirt, eyelet trim at hem and bust section, camisole straps. Sizes 32 to 40. **Feature,** each **1.95**

Linen-Type Dresses

Attractively patterned linen-type dresses styled with short or cap sleeves. Tailored or "V" neckline . . . buttoned to the waist or hemline, slightly flared skirts. Several prints to choose from in sizes 12 to 20 and 38 to 44. **Feature,** each **4.98**

Women's Blouses

Cotton or *Dacron blouses styled with short or three-quarter sleeves, "V" or round neck. Printed or plain colours of white, pink, blue, yellow. Sizes 12 to 20 and 38 to 44. **Feature,** each **2.89**

*Dupont's name for its polyester fibre.

Leather Casuals

Make a "hit" with mother . . . buy her a new pair of summer casuals. These come in white or pastel leathers with comfortable wedge heels, open toes. Smart new summer styles. Sizes 4 to 9. **Feature,** pair **2.69**

Women's Nylons

First quality nylon stockings in two popular weights . . . 51 gauge, 15 denier; 60 gauge, 15 denier. Light and medium beige shades with dark seams. Sizes 9 to 11. **Feature,** pair **79¢**

Cotton Hankies

A delightful remembrance for mother on "her" day . . . fine Irish cotton handkerchiefs with narrow hemstitched hems. Dainty lace and embroidered flower in one corner. Size about 10"x10". **Feature,** each **19¢**

Dressy Gloves

All nylon and soft suede fabric gloves in pull-on styles with snug-fitting cuffs. Choice of red, navy, black, brown or green. Sizes 6 to 8. **Feature,** pair **59¢**

EATON'S—Bargain Basement. Phone 2-7141

It Pays to Shop at EATON'S STORE HOURS: 9 a.m. to 5.30 p.m. Wednesday, 9 a.m. to 1 p.m.—Phone 2-7141 THE T. EATON Co CANADA LIMITED

Weather: Mostly Sunny, Thin Cloudiness
Details on Page 5

Victoria Daily Times

The Home Paper
TELEPHONE 2-3131
Circulation (to 8 p.m.) ----2-3131
Classified (to 8 p.m.) -----2-3131
NIGHT
Night Editor (to 11 p.m.) --2-3135

VOL. 123, No. 105 ** VICTORIA, B.C., FRIDAY, MAY 4, 1956 —26 PAGES PRICE: 10 CENTS SATURDAY, 14 CENTS

Tinder-Dry Woods Explosive; 28th Rainless Day

WHAT'S IT LIKE UNDERNEATH?

Surface of Point Ellice Bridge shows it can hardly wait for replacement span, now in drawing stage. Steel is expected within six months of final planning and demolition and construction phase should take another three months, engineers say. Meantime small repairs will be made. Driver, go slow.

Labor Urges Gov't Pay CBC Fees

$3 Per Radio, $15 for TV Set

(From CP and BUP)

OTTAWA — Parliamentary grants heavily swelling CBC revenues without receiver licence fees were recommended by the Canadian Labor Congress today before the Royal Commission on Broadcasting.

The 1,000,000-member congress also proposed that the CBC receive a statutory grant of $3 per radio home and $15 per television set which would total about $11,526,000 and $29,792,625 respectively. The grant would be in addition to a small percentage of profits from the CBC's commercial resources.

The CLC also made these submissions in a 27-page brief to the broadcasting royal commission:

1. The CBC should not change the fundamental principles of its 25-year-old policy.

2. The CBC should continue to "dominate and control" radio and television broadcasting.

3. Private stations should be maintained to provide local and community services as an ancillary to the national-owned system.

4. Private networks should not be authorized.

5. Newspaper-radio-television monopolies should be broken up.

6. Canadian talent should receive more encouragement.

7. Parliament should provide the CBC's capital requirements.

The brief said the CBC board of governors "should establish its own enforcement branch charged with enforcing the board's regulations . . ."

Such action would make it obvious that the board was the regulating and controlling body governing all broadcasting, the CLC said.

"We think that monopolies of this sort (newspaper-radio-TV) should not be allowed to develop," the brief said. "And where they have, they should be broken up."

B.C. CENTENARY STAMP GIVEN OTTAWA OKAY

VANCOUVER (CP)—The B.C. centenary committee announced today the post office at Ottawa has indicated its willingness to issue a special stamp to feature the province's 100th anniversary in 1958.

L. H. McCance, newly-appointed executive secretary of the committee, will open offices in Victoria, May 15.

The committee has advertised for proposals for compilation of the official centenary program. Proposals are to be submitted by May 10.

Double-Cross Charged by Drew

McMahon's Cancelled Proposal Sparks Outburst in Commons

OTTAWA (CP)—Opposition leader Drew today charged Trade Minister Howe with double-crossing Parliament by denying possession of documents from Calgary gas executive Frank McMahon proposing an alternate cross-country gas pipeline.

"I have never double - crossed anyone in my life," Mr. Howe declared in the Commons.

The minister argued that a "private and confidential" letter to him from Mr. McMahon containing the proposal was not a document because he was not free to table it in the Commons.

"If anyone was double-crossed," Mr. Drew said, "Parliament was double-crossed by the minister."

ARGUE PROCEDURE

The opposition leader presented a motion to adjourn normal House business to debate the issue today. Speaker Rene Beaudoin said the motion was not in order and a long procedural wrangle followed.

The issue grew out of the tabling by Mr. Howe Thursday night of an April 4 letter by Mr. McMahon, president of Westcoast Transmission Ltd., containing a proposal to build the Alberta-to-east gas line instead of Trans - Canada Pipe lines Ltd. With the letter was a telegram from Mr. McMahon, sent Thursday, saying he was dropping his proposal.

Mr. McMahon's proposal, outlined in correspondence tabled with his telegram, declared a Canadian-owned line could be built without government aid, based on exports to the United States midwest of twice the amount proposed by Trans-Canada.

He had expressed willingness to put up a $500,000 cash bond to guarantee completion of the 2,200-mile project by the fall of 1958 provided he could get steel pipe and other materials.

NO DECISION YET

The Trans-Canada proposal before the cabinet is that the government put up 90 per cent of the $80,000,000 cost of the western leg of the 2,200-mile line, provided Trans-Canada sponsors put up the other 10 per cent. The government advance would be in the form of an interest-bearing, short-term loan.

This afternoon, Prime Minister Louis St. Laurent told parliament —for the third time in as many days—that the cabinet "has not yet reached any firm decision" on what form of finanical aid, if any, should be given to Trans-Canada.

U.K. BASES IN CEYLON 'MUST GO'

COLOMBO, Ceylon (Reuters)—Ceylon's new Socialist government has informed British authorities that British air and naval bases in Ceylon must be removed and "there is no question of reconsideration of that." Prime Minister Solomon Bandaranaike told the House of Representatives tonight.

TWO WOUNDED

Teacher Shot Dead By Student

SEAT PLEASANT, Md. (AP) —A 15-year-old pupil went berserk with a rifle at Maryland Park Junior High School today, shooting to death one teacher and wounding two others.

The incident threw the school into an uproar. After the shooting, the school was closed immediately for the day. Instructors began helping hysterical, crying boys and girls into buses.

Fraser Cameron, 32, was wounded fatally.

Francis Daniel Wagner, 25, the athletic coach at the school, was shot in the chest.

The third victim, Robert Hicks, 31, was shot in the hand.

Police Chief George J. Panagoulis said police took into custody Bill Ray Prevatte, 15.

The scene was one of complete confusion, as the students ran through the building weeping. Some of the girls fell onto the school lawn sobbing.

Five Girls Escape

VANCOUVER (CP) — Two prisoners of the Girls' Industrial School escaped Thursday under cover of a brush fire. Police said the two slipped away from a party of girls who had been granted permission to watch the fire, in brushland three blocks from the school. Three other girls escaped from the home later in the evening.

Arms Parley Ends

LONDON (UP)—The five-power disarmament conference between the Soviet Union and the West broke up without agreement today. But the Western powers declared that a future agreement now "is possible."

Big Up-Island Fire Under Control But Danger High

Tinder-dry mid-Island forests and Burnaby bushland on the mainland exploded into flame Thursday, and lower-level forest conditions on Vancouver Island and areas near Vancouver were labeled "near critical" today.

Victoria is in its 28th rainless day—just 36 hours away from an all-time record.

Worst fire of the year occured Thursday at Youbou, on Cowichan Lake, where 200 acres burned before the fire was brought under control today.

The hazard for the entire Vancouver forest district, which includes Vancouver Island, is rated as "increasing, and moderate," but valleys and flat areas are tinder dry.

"Cool nights, and snow in the hills are our saving grace right now," said a forest service spokesman.

Some 22 fires are now burning in the Vancouver district.

The fire total throughout the province today is 70.

Prince Rupert forest district reports 11 fires and a low hazard.

Cloudy weather conditions and occasional showers have lowered the hazard through the interior.

Prince George district reports 7 small fires burning, and Kamloops 20.

Officials said moss in Southern Vancouver Island valleys is bone dry, and that anything could touch off a fire.

Green growth has not yet started to appear.

The total number of fires burning at the end of the first week of the fire season last year was 33 compared to this week's 70.

The Youbou fire, which started Thursday and burned through the night in 20-year-old fir and hemlock, was spiked before it could spread into virgin timber atop a 3,000-foot hill in the Widow Creek area of South Central Vancouver Island.

OUTDOOR FIRES FORBIDDEN IN VANCOUVER

VANCOUVER (CP) — All permits for outdoor fires have been cancelled in tinder-dry Vancouver until further notice, Fire Chief Hugh Bird said today.

"There will be no exceptions," he said.

His edict followed a month of hot, dry weather which has resulted in an outbreak of bush and grass fires within city limits.

400 Fighting Cowichan Blaze

More than 400 men were engaged in firefighting.

The flames, ripping through tinder-dry underbrush, threatened the B.C. Forest Products Ltd. mill at Youbou for a while Thursday night but were turned away from it before midnight. A new threat arose, however, when the fire started up the hillside.

Throughout the night five company pumps and three forest service pumps were streaming thousands of gallons of water in an attempt to check the blaze. The uphill surge of the flames was checked finally with the aid of several bulldozers which continued to cut swaths around the base of the hill.

Forest Service officials said the blaze started at 2.30 p.m. Thursday between Cottonwood Creek and the mill, about a quarter-mile from the plant. The Forest Service said cause of the fire was unknown. Other reports said it started from burning refuse behind the company bunkhouses.

Most of the firefighters were recruited from workers in the mill and loggers in the woods.

Burnaby Bush Fire Struck Out

In North Burnaby, on the mainland, a bush fire badly damaged a trestle of the Great Northern Railway today. The bush fire burned through the night along the right-of-way and scorched the trestle today. Although it is now useless, railway officials say there will be no delay in train service as a nearby trestle is still in operation.

In Vancouver meanwhile, the lives of children and the homes of East Hastings residents were threatened late Thursday by a stubborn fire that scorched five acres of bushland.

Firemen and police were kept busy herding curious youngsters out of the path of the flames

The two-hour fire sizzled over almost five city blocks, endangering houses and forcing firemen to call for volunteers among the homeowners.

Some youngsters courted death by walking into the heart of the bush and playing in a cleared field in the centre of the property. Firemen said they might have been cut off by the flames and either burned or suffocated. Another group of youngsters was soaked when they got too close to the blaze and the firemen's hoses.

Weatherman William Mackie pointed out in Victoria today that the city has gone 28 days without rain, and that the record for this season is 29 consecutive days without measurable precipitation, set in 1951.

It is "nip and tuck between sun and clouds," he said, but he expects sunshine for the remainder of today and Saturday. A Pacific storm has brought rain to Washington and Oregon, but is expected to brush by Vancouver Island.

Professional rainmakers, who signed a contract with B.C. Power Commission last month to encourage rainfall to keep John Hart hydro plant in production, are "on the spot" in the warm spell.

They need clouds to "seed" with silveriodide to bring rain. And it is apparent the right kind of clouds haven't been appearing.

'Brain-Wash' Confessions Wiped Out by Red Decree

Stalin Purge Trial Methods Forbidden to Secret Police

MOSCOW (AP)—The praesidium of the Supreme Soviet has revoked certain laws which permitted using "special procedures" in extracting confessions in cases of treason and sabotage.

The new decree, dated April 19, appeared in the Bulletin of the Supreme Soviet which reached Western correspondents today.

It specifically declared null and void three laws of the 1934 and 1937 which were promulgated by Stalin, the first two after the murder of Sergei Kirov, Leningrad Communist party leader, and the other to speed up convictions during the purge trials.

The laws which have been revoked permitted the secret police to use all sorts of methods to short-cut what now is declared to be normal Socialist legal procedure and obtain "confessions" from accused persons.

SPURIOUS CONFESSIONS

The procedures permitted under these Stalin-proclaimed laws were generally considered responsible for the long series of abject confessions—now declared spurious in many instances — which marked the purge trials.

Two of the cancelled decrees were enacted on Dec. 1, 1934, the day on which Kirov was assassinated.

Child-Killing Suspect Remanded

LANGLEY, B.C. (CP)—Gerald E. Eaton, 51-year-old ferry worker, was remanded to May 11 when he appeared in a dingy police court here today charged with murder in the death of eight-year-old Carolynne Moore.

He appeared without counsel in a courtroom 18 feet long and 12½ feet wide and packed with 24 persons. Another dozen overflowed into the corridor. Ten of the spectators were women.

The hearing lasted less than a minute.

The slightly-built, grey-haired Eaton, charged with bludgeoning the schoolgirl whose body was found last Saturday, stood with his eyes down.

The courtroom, in a converted house, once served as a mortuary.

It had been expected that evidence would be given today as to how the victim died. Cause of death was decided on last Tuesday at a close autopsy but was not made public.

She was badly battered with a tire iron.

SPECIAL GUARD

After the remand to give RCMP time to develop their case —Eaton was returned to Oakalla prison farm on the outskirts of Vancouver and to the security measures ordered following threats against him.

Warden Hugh Christie of Oakalla confirmed Thursday that some of the younger prisoners had threatened to "gang up on" Eaton and that security measures would be "strictly adhered to."

He said the middle-aged deckhand was exercising with older and more stable prisoners and being kept out of the yard when the excitable younger prisoners were present.

Carolynne Moore disappeared April 26 on her way from school to meet her mother at a church. They were to go to Vancouver to meet her father, Lawrence Moore, returning from a trip into interior B.C. for the department of veterans' affairs

Her body was found 40 hours later about four miles from her home, eight miles from Langley. Scene of the slaying is 30 miles east of Vancouver.

Slayer Gets Life

TORONTO (CP)—Gregario Giannotti, 37, today was sentenced to life imprisonment for the slaying of Mrs. Lilo Sturm last July 26. Giannatti last Tuesday was found guilty of manslaughter.

WIRE BRIEFS

Dope King Jailed

TORONTO (CP) — Jack Goldhar, 45, king-pin of a $1,000,000 dope ring that RCMP investigators broke last spring after a Europewide evidence-gathering tour, was sentenced today to 14 years in penitentiary.

Living Cost Rises

OTTAWA (CP)—The consumer price index rose by one-fifth of a point to 116.6 from 116.4 during March, following price rises for some foods, rent, automobile licences and medical and dental fees.

Strike at Kitimat

KITIMAT (CP)—Construction workers, building four additional potlines at this burgeoning up-coast aluminimum smelter, went on strike today over the firing of an operating engineer. The men are employees of Saguenay-Kitimat Ltd., a subsidiary of the Aluminum Company of Canada.

New Air Service

VANCOUVER (CP) — Canadian Pacific Airlines will inaugurate regularly scheduled passenger service between Canada and Argentina June 2 using Super DC-6B Empress airliners it was announced here today.

U.S. Triggers Nuclear Tests

ENIWETOK (UP) — The United States kicked off a vital new test series with a nuclear flash that drove pre-dawn dark from Pacific skies at 6.25 a.m. Saturday, Eniwetok time (11.25 a.m. Friday, Victoria time).

The blast was the curtain raiser for the biggest nuclear test program ever held in the Pacific proving ground.

It was a "small" atomic warhead packing concentrated fury of "a few thousand tons of TNT."

Ottawa Sure Pearson Will Take NATO Post

By VICTOR J. MACKIE
Times Ottawa Correspondent

OTTAWA — Possibility that Hon. L. B. Pearson, secretary of state for external affairs, might leave his Canadian cabinet post to take the position of secretary-general to the North Atlantic Treaty Organization has the halls of parliament humming with speculation.

Members appeared agreed that should the $30,000 a year tax-free international office be offered to Mr. Pearson, he would be inclined to accept, and that Hon. Paul Martin, present minister of national health and welfare, would be his successor in the post of external affairs minister.

After a few years in the internationally important post of NATO secretary-general, Mr. Pearson's prestige would be enhanced to the point that should he care to return to Canada and contest the next Liberal leadership convention, he might have a good chance of winning, observers suggested.

Before leaving Ottawa for London and Paris last week Mr. Pearson told newspapermen that he would "give most careful consideration" to any offer of the post of NATO secretary-general, that might be made when Lord Ismay retires, next April. He flatly denied reports circulating on Parliament Hill that he had rejected a suggestion from abroad that he take the NATO post.

At the current Paris meeting of NATO Mr. Pearson planned to make his own survey of the prospects of how the organization might develop in the years immediately ahead. He is most anxious that NATO become more than simply a military alliance and has repeatedly emphasized that Article II of this charter be implemented, calling for greater co-operation among the member states along economic, political and cultural lines.

PARIS (CP) — Practically everyone except the principals involved appears convinced that L. B. Pearson is ready to take over from Lord Ismay as secretary-general of the North Atlantic alliance.

The big question is: When?

The "Pearson for NATO" movement has produced denials from NATO headquarters here as usual. But circumstances strongly suggest that barring unexpected developments Pearson will move next year into the secretary-general's tastefully appointed villa off Avenue Foch.

T'WAS 'JAW', NOT 'SAW'; CROSSWORD PRIZE $125

The little word "jaw" crossed up most contestants in The Times' Crossword Puzzle last week so the prize to subscribers for this week jumps to $125.

"You usually expect it to have teeth "was how the clue read and most entries contained the answer "saw." But every saw has teeth so you don't "usually expect" it, you just know a saw has teeth. But some jaws have no teeth at all though you would usually expect them to.

Complete answer to last week's puzzle and a new contest for this week are on Page 23 of today's Times.

Assessments, mill rates, taxes an' danders hev all gone up, in thet order.

* * *

Feller's attitude t' dry weather depends on whether he uses th' forests fer his vacation er his vocation.

* * *

Come now, Vancouver Herald. Thet's carryin' mister Bennett's "on t' Ottawa" slogan too far!

Are Their Faces Red?

★ ★ ★ ★ ★ ★

—And George Is Really Mad

Publicity Commissioner George Warren has a perpetual headache straightening out publications which place Vancouver Island landmarks on the mainland.

Today Mr. Warren discovered a new kind of error—the moving of Ottawa's Peace Tower to Victoria, and, of all things, it was done by a Vancouver newspaper.

The Vancouver paper carried an editorial page picture of Ottawa's Peace Tower under the caption "British Columbia's Big Ben."

To add insult to injury the caption under the picture said:

"Parliament Buildings, Victoria, impress visitors to B.C. with their dignity and solid beauty. The capital is much in the news as far-reaching decisions are made affecting every citizen. Here then is the hub of B.C., and the well-known clock intones the long hours through which legislators have sat on the people's business."

The caption concluded: "Naturally, the scene is not complete without the RCMP constable." (There is no RCMP constable outside Victoria's Parliament Buildings nor, of course, is there a clock in the building's dome.)

Mr. Warren lost no time in registering a protest. He telephoned the Vancouver paper and said it was the "most glaring error" he had ever seen.

The editor agreed. He tendered a full apology to Mr. Warren and the Victoria and Island Publicity Bureau, and promised that a full correction would appear tomorrow.

"It is unthinkable that a responsible newspaper should make such an error as this," Mr. Warren said. "We have enough difficulty educating people far away from mislabelling this city without having to educate Vancouver papers as well."

PRAYER FOR TODAY

OUR FATHER, make us know that every opportunity —and there are many which come our way each day— carries with it the responsibility to conduct ourselves in any and every circumstance as a child of Thine, through Jesus Christ. Amen.

Index to Inside Pages

	Page
Two-Mill Boost in City Tax Rate	3
Ontario Cadet Tops Royal Roads Class	5
Ghost Cars to Crack Down on Speeders	7
Suspended Official Quits Village Post	7
Big Firms Target in City Fee Study	9

Ask the Times	15	Home Garden	5	Sports	10 and 11
Bridge	19	Island Digest	6	Stott	5
Brock	4	London Letter	5	TV With Lee	20
Classified	19	Penny Saver	16	Walker	10
Comics	18	Radio	21	Women	16 and 17
Entertainment	13	Roberts	15	Your Horoscope	22
Finance	12				

IN PARLIAMENT

Farm Credit Act Urged by Thatcher

(From Times News Services)

A blunt-speaking Saskatchewan independent member has suggested creation of a national farm credit act through which farmers could get long-term, government-guaranteed bank loans.

Ross Thatcher, a hardware merchant who also farms and raises cattle on a large scale in Saskatchewan, made the suggestion on Thursday as agriculture department estimates were studied.

Lack of long-term credit, said the member for Moose Jaw-Lake Centre, has resulted in concentration of farms in the hands of fewer owners. The number of tenant farmers had grown and farm productivity had been reduced because farmers could not afford irrigation projects and modern equipment.

Agriculture, in an otherwise booming economy, should not be allowed to lag behind through a shortage of long-term credit.

Mr. Thatcher, who spoke during a debate in which a number of members brought up local agricultural problems, said the federal government had accepted the principle of providing guarantees for long-term bank loans in the National Housing Act. It enables federal guarantee of mortgages.

A national farm credit act, he said, would guarantee the banks against loss on farmers' loans for periods of 20 and 30 years. The money thus obtained would be used to buy farms and equipment, or for building homes and barns.

Seek Less Risky Loan Fields

Mr. Thatcher said most lending institutions now seek loan fields that are less risky and more profitable than agriculture. Their lack of enthusiasm for farm mortgage lending was understandable.

But federal plans so far evolved for direct government loans to farmers had proven they are not the answer to the farmers' credit needs.

Hazen Argue (CCF, Assiniboia) reiterated past demands on the government for implementation of some form of price support or parity prices for all types of agricultural products.

He said the federal index of farm prices, based on 1935-39 prices equalling 100, was 218 last month, while the index of costs of production on farms, based on the same period, was 235.

This means in effect, he said, that farmers are worse off now than during the depression period of 1935-39. The federal government had a reasonably good support program for butter. But beyond that there was nothing. Price support for eggs and hogs was just "window dressing."

Mr. Argue said even the new 1,000,000-member Canadian Labor Congress, in a resolution passed at its founding meeting last week, advocated parity prices for farm products which bear a fair relationship to costs of production.

* * *

The government Thursday declined to say whether it is considering direct housing loans in the face of reported drops in the amount of mortgage money made available by the chartered banks.

Works Minister Winters, who reports for Central Mortgage & Housing Corporation, said that the question is a matter of government policy and that any decision would be announced only after it is reached.

Stanley Knowles (CCF, Winnipeg North Centre) asked the minister's view after referring to newspaper reports saying the banks' housing loans are down 30 per cent from last year.

* * *

The Senate Thursday gave second reading — approval in principle — to legislation to ratify a Canada-Denmark agreement to avoid double taxation.

The bill was referred to a committee following protests by Liberal and Progressive Conservative senators that ratification would make the agreement the law of Canada. These members felt all Canadian laws should be contained in Canadian statutes.

The Canada-Denmark agreement provides for income tax exclusion on industrial and commercial profits of permanent enterprises of one country operating in another.

* * *

Federal expenditures for flood control on the Assiniboine river were more than doubled during the last fiscal year, Agricultural Minister Gardiner reported Thursday.

In a reply tabled for Walter Dinsdale (PC, Brandon-Souris) he said $140,839 was spent for diking and cut-offs on the prairie river. That compared with $69,154 in the entire 1954-55 fiscal year and $99,989 the preceding year.

* * *

A former New Brunswick health minister said Thursday television is assisting crime comic books in the corruption of youth.

Liberal Senator Frederic McGrand, a physician, made the statement in an hour-long speech in the Senate urging a greater appreciation of mental health in the field of crime prevention. He was speaking on a motion of Senator David Croll (L, Ontario) for penal reform in Canada.

"In the corruption of youth, the comic book has been ably assisted by television programs," he said.

LIBRARY FOR BLIND

Now part of the Canadian National Institute for the Blind, the Canadian Free Library for the Blind was set up at Toronto in 1906.

Woman's Screams Bring Rescue

Motorist Bert Longhurst, 2530 Cedar Hill, was credited by police today with saving the life of 72-year-old Mrs. M. C. Kayter, whose South Fairfield room was gutted by fire Thursday.

Attracted by screams from the deaf, half-blind woman, and smoke pouring from under the eaves of the two-story house, Longhurst saw Mrs. Kayter bring a burning object onto the front porch and go back into the house at 411 Linden.

He rushed after her, followed her upstairs to a hallway on which her room was located. Flames shot into the hall, trapping Mrs. Kayter in the upstairs kitchen, where she had gone to retrieve some money.

FACE SCORCHED

Longhurst pushed past the flames and grabbed the elderly, highly excited woman, whose hair, face and hands were scorched.

"He had to drag her out," said Cpl. Joe Barlow. "He saved her life all right."

She was alone in her room when the blaze started. Owners of the house, Mr. and Mrs. Lucien La Pierre, were at work.

Mrs. Kayter leaned from a window screaming for help to save her furniture, money and belongings.

In the house behind, at 1214 Oscar, Mrs. R. Bedford heard cries and saw the smoke. She rushed over to assist.

"She struggled hard with me," said Mrs. Bedford. The boarder wanted to go back in the house again.

Flames got to her purse before firemen rescued it, but its contents were undamaged. About $80 was in it—her sole remaining possession.

Interior of the room was ruined. Firemen dropped charred lumps of burning furniture and clothing from the window to the driveway where it was extinguished.

Damage to the rest of the house was mostly from smoke and water.

Firemen were at the blaze moments after receiving the call, and roared up in three trucks.

Australia covers 2,974,000 square miles, compared to Canada's 3,845,000.

ROAD CONTRACTORS SUE LOCAL ENGINEER

VANCOUVER (CP) — A second libel suit has been filed by the contractors of the controversial Stewart-Cassiar mine assistance road in northern B.C.

C. C. I. Merritt, Vancouver lawyer, said Thursday he has started action in Supreme Court against E. A. Jamieson, Victoria engineer and former sergeant-at-arms of the B.C. Legislature, on behalf of Wade and Wells Co. Ltd. of Trail.

Last month the contractors began libel proceedings against Arthur Laing, leader of the B.C. Liberal Party.

LEASE
A New '56 METEOR V8 $58.50 A Month
GLADWELL'S

Complete Your Lingerie Requirements at B. M. Clarke

COTTON CAMISOLE
With embroidered or lace straps $1.00

COTTON HALF SLIPS
Embroidered Flounce $1.49

Cotton Shadow-proof Slips
Reg. $2.95. SPECIAL $1.88
Tall Girls' Slips $2.95

Check These Low Prices on GRESHAM HOSIERY
A Gauge for Every Occasion . . .
42-gauge, 30-denier $1.00
45-gauge, 30-denier $1.15
51-gauge, 30-denier $1.25
60-gauge, 15-denier $1.25

REMEMBER MOTHER'S DAY MAY 13TH

B. M. Clarke LIMITED
711 YATES ST. 3-0611

DORMAN'S
The Store for Men Since 1883

Men on the Way Up Wear DORMAN SUITS . . .

The young man who graduates this spring should have the look that will assure his successful start in his chosen field. The Dorman suit captures all votes for smartness and man-of-the-world appeal. Our selection includes today's most popular weaves and blends in shades of charcoal tones, blues, greys, browns and tweed mixtures. These have stood the test and remain top favorites.

SUITS PRICED FROM $59.50

A DORMAN SUIT is a Graduation Gift which will be most appreciated.

Dorman's
The Store for Men
ON DOUGLAS

love that soft shoe . . . by SANDLER OF BOSTON

Love that comfort . . . created for comfort by Sandler of Boston. Light, light, very light, flexible . . . sold throughout the world! High fashion colours.

$12.95

IN WHITE CREAM AND RED

King's 714 YATES Next to Birks

Newspaper Advertising Stimulates Buying

ONE HOUR VALET
SUITS $1 Dry Cleaned In 1 Hour
SHIRTS 3-Hr. Service
1720 DOUGLAS

CONVERT YOUR KITCHEN RANGE to OIL WITH A NEW CYCLOS OIL BURNER

Your Kitchen Range Converted For Only $175.50

PAY NO EXTRAS
PRICE INCLUDES
- Barrel
- Stand
- Permit and Inspection
- Base Plug
- Copper Coil
- Standard Oil Contract
- And All Fittings
- And Installation

★ WE SELL
★ WE INSTALL
★ WE SERVICE

C. J. McDowell
Plumbing and Heating Ltd.
1000 Douglas Street
Phone 3-4138

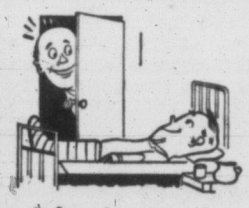

A friend is injured getting out of your car

Does your automobile insurance pay his medical bills?

For the answer to this, or any other insurance question

SEE

Ker and Stephenson LIMITED
909 GOVT. 4-4127

MAKE NO MISTAKE! NOBODY UNDERSELLS MACDONALD'S

Now You Can Buy Your Television Set Completely Installed for Only

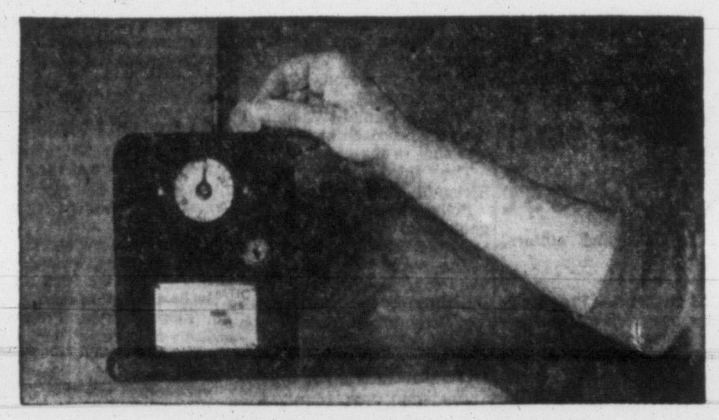

50¢ A DAY

On Macdonald's Famous Meter Plan!

Famous Sylvania TV

With Exclusive HaloLight for Enjoyable Viewing!

- Exclusive HaloLight gives soft, eye-soothing frame of light around the picture.
- Silver Screen 85 gives full-depth pictures.
- Super-Aluminized Reflector for crystal clear reception. Pictures never appear faded.
- Luxury styling keynotes all Sylvania models.
- Studio-Clear Sound.
- High-Powered De Luxe Chassis, filter glass picture window plus many other outstanding features.

No Money Down!

All You Do Is Deposit 50c in Coin in the Meter

IMMEDIATE INSTALLATION

MACDONALD'S
ON FORT ST.
Phone 3-1171

Lemon's Bat Swings Sweet Tune for Nats

Washington Outfielder Real Surprise

By The Associated Press

Jim Lemon, a minor league whiz and major league bust, is bruising the ball this year at a .381 clip.

Big Jim always hit well in the pre-season training camps. Once the season started, however, he generally stopped connecting. First Cleveland and then Washington sadly shipped him back to the minors.

But this is a new year for Lemon, one of the most surprising of the startling Washington Senators. His batting average is the fifth best in the league and he stands third in runs-batted-in with 13.

Manager Marty Marion of Chicago White Sox apparently thought it was the old Jim Lemon his team was meeting Thursday night. Marty ordered Roy Sievers passed with a two-on, first-base-open situation in the seventh inning of a 4-4 tie game.

475-FOOT HOMER

What happened? Lemon blasted a home run which carried an estimated 475 feet into Griffith stadium's distant left field bleachers and also knocked White Sox right out of first place in the American League.

The 7-4 defeat suffered by Chicago enabled the New York Yankees to take over first, even though the New Yorkers themselves dropped an 8-7 decision to Kansas City.

Cleveland, which whipped Baltimore 7-1 behind Mike Garcia's six-hit pitching, still trails Chicago in percentage, although ahead [illegible] games won and lost.

Boston pulled up to the .500 mark as big Frank Sullivan, a great Tiger tamer, whipped Detroit 5-2 with a six-hitter.

ROAD JAM

Two streaks were halted as the National League race developed a tremendous traffic jam with six teams bunched within one game of each other.

Brooklyn's defending world champions looked like the runaway team of 1955 as they bombed St. Louis Cardinals 7-3 for their first victory in five starts, while Pittsburgh's Bob Friend ended a six-game victory string for Cincinnati as he pitched Pirates to a five-hit, 5-1 victory.

NASHUA CAN'T MAKE IT EVEN WITH STAKE WIN

NEW YORK (AP)—Nashua will fall a few thousand dollars short of Citation's record as the all-time money winning champion if the four-year-old wins Saturday's Grey Lag Handicap at a mile and a furlong at Jamaica.

Nashua has won $1,040,515 in 22 starts as compared to the total of $1,085,760 banked by Citation when he retired for keeps in 1951. The difference is only $45,245. The $50,000 added Grey Lag probably will have a net value of about $37,000 to the winner, depending on how many horses go to the post.

Solons Take PCL Lead, Padres Edge Mounties

By The Associated Press

Sacramento is finally on top of the Pacific Coast League and the Solons did it the most satisfying way of all—by hauling down defending champion Seattle in two out of three games.

The Solons won the series rubber game 5-2 Thursday night and moved a few percentage points ahead of the Rainiers, who have led most of the season.

San Diego took Vancouver 7-6 on a disputed double in the ninth by Earl Rapp. Los Angeles and Portland were rained out.

At Vancouver, San Diego held a 6-0 lead in the eighth when the Mounties tied it on five hits, a hit batter and a walk. In the ninth Padres Al Federoff and Joe Macko singled, then Rapp slammed his double. Vancouver manager Lefty O'Doul took strong issue with umpire Cec Carlucci's ruling that it was fair as it sailed by first base.

San Francisco split at Hollywood, losing the seven-inning opener 1-0 to Ben Wade's fine one-hitter, then coming back to get the nightcap, 7-6.

PORTLAND, Ore.—Amos Lincoln, 191, Portland, outpointed Howard King, 193, Reno, Nev. (10).

RON PROMISES JOHN HIS BEST

LOS ANGELES (UP) — Ron Delany, Villanova College sophomore who has run the fastest mile in the United States this year, said Thursday he would put forth his greatest effort against John Landy here Saturday.

"I hope I live up to his kind words," Delany said of Landy's statement that the Irish runner should prove his greatest competitor. "I would like nothing better than to run my best against Mr. Landy."

No Justice For Olga On Mat Card

Very little is left to the imagination of the fans when the girl wrestlers show up at Memorial Arena.

Thursday night, during the double main event of the weekly professional show, almost everybody could tell right off just who was who.

Olga Zepeda, the good girl, was encased in a chaste white creation, while the bad girl, Betty Jo Hawkins, was wearing, of course, black.

Lest this symbolism be lost on the public, Betty Jo had red hair, emitted raucous cries throughout the match and heaped indignities indiscriminately on Olga and referee Dave Pye. All Olga did was dimple prettily at the crowd.

Despite those who like the happy ending, however, justice did not triumph. After each girl had won a fall, they took to rassling on the concrete floor of the arena instead of in the ring and the match was declared no contest.

In the other evening's entertainment, The Red Mask scowled his way to a victory over skinny Adrian Baillergon and Leo Numa and Strangler Wagner fought to a draw.

RACE RESULTS

TANFORAN

First Race—
Strong Sue (Zollinger) $6.80 $3.90 $2.90
Ardillon (Powell) 7.40 4.90
Fire Knight (Peterson) 7.20
Time, 1.12 1-5.
Also: Top Crazyhorse, Star Pac, Sallie Key, Dennis, Arue, Keyed Up, Efe's Dream.

Second Race—
Brave Papa (Longden) $7.20 $4.80 $3.30
One Selection (Glisson) 5.70 3.60
Lita Snow (Neves) 3.20
Time, 1.43 2-5.
Also: Real Fleet, Wickahoney, Roman Wind, Good Word, Just Go, Fairhair.
Daily double paid $29.30.

Third Race—
Concert Belle (Maese) $32.30 $10.50 $6.50
Touch Again (Zufelt) 6.00 3.70
My Friend Barb (Lawless) 3.00
Time, 1.00 3-5.
Also: Miss Chapea, Speculative, Lottago, E. C. Henry, Blaze Fly, Royal Deb, Arrow Abbey, El Free, Yezulta.

Fourth Race—
Shady's Image (P. Moreno) $8.10 $4.20 $3.20
Rhoda's Boss (Longden) 7.80 4.70
Frozen Asset (Powell) 5.30
Time, 1.12 4-5.
Also: Howdy Pardner, Tune Up, Ess Tee Jay, Wallowa, Maureen Mc, Habebe.

Fifth Race—
Ruskit (Lewis) f9.10 $2.80 $2.50
Paro Panche (Valenzuela) 2.30 2.20
State Bell (Glisson) 3.00
Time, 1.11 4-5.
Also: Up North, Money Getter, Best Man.

Sixth Race—
Sanew (Longden) $4.00 $3.10 $2.50
Fullback (Zollinger) 8.30 4.40
Fastness (Neves) 3.30
Time, 1.11 2-5.
Also: Miss Senmrita, Parade Man, Lucky Lanza, Detergent, She's-a-Bric.

Seventh Race—
Vilas (Valenzuela) $17.40 $7.10 $4.40
Top-Dill (Lewis) 3.60 2.90
Can't Pass Me (Longden) 4.20
Time, 1.11 3-5.
Also: Hemet Fox, Flying Flute, Gahoe, Don't First, All Man.

Eighth Race—
Navy Look (Valenzuela) $8.00 $4.30 $3.10
Lili Ann Marie (Lewis) 5.10 3.10
Tell Me Tony (Peterson) 3.80
Time, 1.44.
Also: Little Trinket, Trauer, Darling Ruth, Dream Dancer, Eagle Breeze, Topanne Porter.

FIGHT RESULTS

LOS ANGELES—Art Aragon, 145½, Los Angeles, outpointed Jimmy Carter, 139, New York (10).

DALLAS, Tex.—Buddy Turman, 186, Tyler, Tex., knocked out Dick Mays, 202, Boise, Idaho (2).

SAN FRANCISCO—Charley Green, 164½, Los Angeles, knocked out Harvey Taylor, 168, Los Angeles (3).

MAJOR LEAGUE PACESETTERS

By the Associated Press

AMERICAN LEAGUE

	AB	R	H	Pct.
Wertz, Cleveland	45	10	19	.422
Mantle, New York	53	15	21	.396
Gernert, Boston	28	5	11	.393
Courtney, Washington	26	4	10	.385
Lemon, Washington	42	8	16	.381

NATIONAL LEAGUE

	AB	R	H	Pct.
Boyer, St. Louis	46	10	22	.478
Bruton, Milwaukee	27	9	12	.444
Bailey, Cincinnati	27	7	12	.444
Walls, Pittsburgh	34	6	14	.412
Long, Pittsburgh	57	12	23	.404

Marlene Far Back

ATHENS, Ga. (AP)—Marlene Stewart of Fonthill, Ont., the only girl in the 72-hole Southern Intercollegiate golf tournament, shot an 83 in the first round Thursday and finished far down the list.

The Canadian champion, representing Rollins College, Fla., didn't birdie a hole, but nevertheless had the largest gallery of the day.

BASEBALL SCORES

AMERICAN LEAGUE

	W	L	Pct.	GBL
New York	9	5	.643	—
Chicago	5	3	.625	1
Cleveland	8	5	.615	½
Washington	7	7	.533	1½
Boston	6	6	.500	2
Kansas City	5	7	.417	3
Detroit	5	8	.385	3½
Baltimore	5	10	.333	4½

		R	H	E
Detroit	000 000 020	2	6	0
Boston	200 100 20x	5	10	1

Maas, Aber (7) and House; Sullivan and White. Homers: Detroit, Torgeson; Boston, Gernert, Malzone.

Kansas City	050 020 001	8	13	1
New York	001 150 000	7	9	1

Ceccarelli, Burtschy (5) and Ginsberg; Larsen, Byrne (2), Morgan (6) and Berra. Homers: Kansas City, Ginsberg; New York, Mantle, Bauer, Berra.

Chicago	310 000 000	4	6	0
Washington	400 000 30x	7	8	4

Pierce, Fischer (8) and Lollar; Stone, Chakales (8) and Fitzgerald. Homer: Washington, Lemon.

Cleveland	300 000 202	7	10	1
Baltimore	100 000 000	1	6	0

Garcia and Averill; Wight, Bearna (8), Dorish (7), Held (8) and Briandos. Homer: Cleveland, Busby.

NATIONAL LEAGUE

	W	L	Pct.	GBL
Milwaukee	5	3	.625	—
St. Louis	7	5	.583	—
Brooklyn	8	6	.571	—
Cincinnati	7	6	.538	½
New York	7	6	.538	½
Pittsburgh	7	7	.500	1
Philadelphia	5	7	.417	2
Chicago	3	9	.250	4

Pittsburgh	202 100 00	5	7	1
Cincinnati	000 000 001	1	5	1

Friend and Shepard; Nuxhall, Jeffcoat (4), Scantlebury (6), Lawrence (8) and Bailey. Homers: Pittsburgh, Thomas, Long; Cincinnati, Bailey.

Brooklyn	403 000 000	7	12	0
St. Louis	100 000 200	3	11	1

Newcombe, Labine (9) and Campanella; Flowers, Miller (1), Jones (4), Jackson (8) and Sarni. Homers: Brooklyn, Campanella, Hodges, Furillo; St. Louis, Repulski.

COAST LEAGUE

	W	L	Pct.	GB
Sacramento	14	7	.661	—
Seattle	15	8	.652	—
Los Angeles	13	8	.619	1
San Francisco	13	10	.565	2
San Diego	11	13	.458	4½
Vancouver	8	14	.364	6½
Portland	8	14	.364	6½
Hollywood	7	15	.318	7½

First Game—

San Francisco	000 000 0—	0	1	2
Hollywood	000 010 x—	1	3	1

Osborn and Sullivan; Wade and Unuska.

Second Game—

San Francisco	310 300 000—	7	15	0
Hollywood	001 000 401—	6	11	3

Smith, Slack (7), Grba (9) and Sullivan; Dangleis, Green (1), Murray (4), Nelson (6), O'Donnell (9) and Naton.

Sacramento	000 000 012—	5	12	0
Seattle	000 000 110—	2	10	2

Harrist, Ross (7), R. Jones (8) and Balch, McNamara (9); Singleton, Birkhofer (8), Jansen (9) and Orteig.

San Diego	000 411 001—	7	13	0
Vancouver	000 000 060—	6	10	1

Carmichael, Peterson (8), Herrera (8), Gettel (9) and St. Claire; Bamberger, Funk (9) and Neal.
rain.

RAMAT GAN, Israel (Reuters)—Charlie Fleming, Sunderland's inside right, scored all the English club's goals in its 3-2 soccer victory over Maccabi Petakh Tikvah, Israel team, here Thursday. Sunderland led 2-1 at halftime.

TIME OUT!

By JERRY KEATE

"That's our big weakness . . . Haven't got an outfielder with a really good arm!"

O.C. CRICKET

LONDON (Reuters)—Cricket close-of-play scores in Britain Thursday:

Worcestershire 90 and 2 for 0, Australian touring team 438.

MCC 142 and 128 for 3, Surrey 235.

Oxford University 188 and 133 for 1, Middlesex 225.

Somerset 191 for 5 declared and 108 for 5 declared, Hampshire 101 for 9 declared and 191 for 5. Draw.

Warwickshire 279, Sussex 309 for 4.

Yorkshire 251 and 105 for 4, Cambridge University 180.

Gloucestershire 264 for 7 declared and 133 for 9 declared, Glamorgan 272 for 7 declared and 75 for 1. Draw.

Rock Leaves Door Open 'Urge Will Be There'

BROCKTON, Mass. (AP) — Did Rocky Marciano—in the midst of the hometown fanfare for his retirement from the heavyweight championship — leave the door slightly ajar for a possible return to the ring?

Some of the huge throng who listened to Brockton's favorite son speak at the Fair Grounds Thursday after a 200-car motorcade had traveled 5½-mile parade route pondered the question.

"I'm happy the way everything has worked out," Rocky told his listeners. "My family is happy and everybody in Brockton is happy. My plans don't call for a comeback.

"But, of course, I can't see deep into the future. That will come later.

"I'm going to give it a good try. I'm going to do my best to stick with it, although I know the urge will be there to try it again."

Rocky got some reporters curious at a press conference, too, when he said:

"Should I return, I would want Al Weill as my manager."

"The champion will have to ask me to get him a fight," Weill said. "I will not go after him. I don't think he ever should fight again, now that he's retired."

LEAFS WIN OPENER

TORONTO (CP) — A rare triple-play and Loren Babe's clutch hitting gave Toronto Maple Leafs a 3-2, 11-inning decision over Richmond Virginians in Toronto's International League home baseball opener Thursday. A crowd of 12,122 saw the Leafs score their ninth win in 13 games.

All aboard . . . for the latest in luxury cruising. It's the Bell Boy 21' Express, with outboard or inboard installation. Clocked at speeds up to 40 mph, yet gives you a safe, dry ride even in rough water! Smartly designed in Bellglas for low-cost maintenance—can't rust, rot, dry out; never needs painting. Two berths, galley, ice box, sink, head; loads of other features. You can own a Bell Boy on convenient terms. Ask for details.

Available in a Large Selection of Colors
• ON DISPLAY NOW •
ANGUS MARINE
2220 DOUGLAS STREET PHONE 4-7431

Wiser's DELUXE Canadian Whisky
A QUALITY WHISKY IN A SMART DECANTER

This advertisement is not published or displayed by the Liquor Control Board or by the Government of British Columbia.

TOP PAYING CAREERS
FOR
TRUCK OR WINCH
MECHANICAL DRAFTSMEN
AND/OR
DESIGN ENGINEERS
With a Nationally Known Rapidly Growing Vancouver Manufacturing Company
• Top Salaries
• Ideal Working Conditions
• Full Company Benefits
Reply to Victoria Press, Box 2069, giving full particulars of age, experience, etc. Your reply is strictly confidential. Our employees have been notified.

at WILSON'S

Clarks world famous
DESERT CASUALS
Ever walked with your feet in the clouds? That's the feeling you get when you wear Clark's Famous Desert Boots . . . soft, feather-like foot-freedom that makes you feel you're not wearing shoes at all. See them in sand suede for men or ladies, only 12.95
W&J WILSON LIMITED
Government Street—Opposite Post Office—3-7177

ESTABLISHED 1862
at WILSON'S
newest new HEADWEAR

Our selection is complete, men, offering the new Christy's Rollaway, and popular models under the Stetson Label. Take your choice today, priced from 9.95
KANGOL CAPS
New streamlined-shape caps in wool, all sizes; ideal for golfing, hiking or driving. In flannel grey, camel, linen and moss green shades 2.95
Latest in BUSINESS SHIRTS
Plain blue and white Oxford shirts with button-down collar 4.95
New neat Tattersal check design, button-down collar 5.95
Super-Fine Broadcloth Shirts in neat check patterns 6.95
Welch-Margetson Tab Collar Shirts, with French cuffs and 2 collars 7.95
W&J WILSON LIMITED
Government Street—Opposite Post Office—3-7177

For your second car the economical answer is Austin

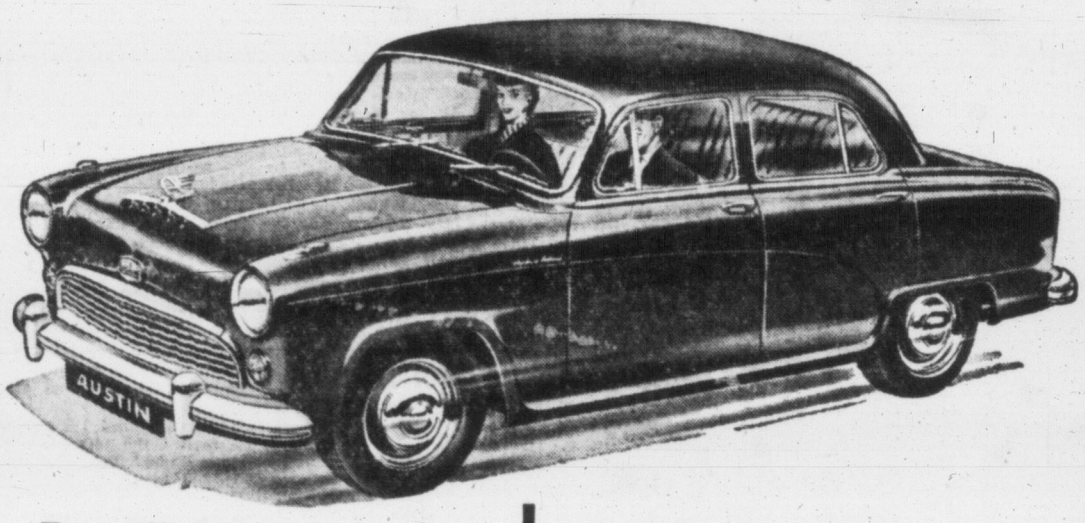

Beautiful new Austin A-50 CAMBRIAN

Are you *stranded* when the family car's out shopping or at the high school dance? Then you, sir, need an Austin like the new A-50 Cambrian! For only $1799, this agile beauty gives you sparkling all-weather performance . . . the safety of king-sized brakes and welded unitary body . . . plus miles and miles of gas-saving *economy*.

This is a family-sized car, remember. Big and roomy—but so easy to handle, your wife can park it like a professional. And this new Austin Cambrian saves you money when you *buy* it . . . its built-in Austin quality keeps on saving, year after year. So don't be stranded with one car . . . see your Austin Dealer about a handsome new A-50 Cambrian *today!*

See and Drive the A-50 Cambrian
Completely Designed for Canadians

fully equipped for only $1799
Four-Door Family Sedan

Look at all these Austin extras!
• Powerful heater and defroster.
• Self-cancelling direction signals.
• Electric windshield wipers.

All yours in the Austin Cambrian...
• Luxurious interior with the look of leather everywhere.
• Clean, sweeping body lines and colours to delight you—and your family.
• King-sized brakes supply 40% more braking power, for safe, sure stops.
• Top engine performance offers 25% more power for passing, hills and fast starts.

Wholly owned subsidiary of The British Motor Corporation Ltd. Birmingham, England.
Austin MOTOR CO. (CANADA) LTD.

PLIMLEY ON YATES 2-9121

TODAY'S MARKET QUOTATIONS

Information provided by James Richardson & Sons, T. H. Burns & Co. Ltd., Hagar Investment Ltd., A. E. Ames & Co., W. C. Pitfield & Co. Ltd., Hugh Mackay & Co. and Investment Dealers' Association.

VANCOUVER—NOON

OILS	Bid	Asked
Altex	25	28
AP Con	44	46
Basco Pete	54	58
Bata Pete	15	17
Cdn Atlant	790	800
Chamberlain	43	49
Charter	210	220
Con Micmac	350	365
Del Rio	325	335
Futurity	58	60
Gen Pete	550	600
Do A	550	600
Hargal	4	5
Liberal	320	325
Liberal Pete	18	20
Mill City	38	40
N Gas Exp	185	200
N Superior	260	275
Pacific Pete	16¼	16¾
Pathfinder	145	150
Royal Candn	10¾	11½
Sparmac	30	31
United	270	275
Vanalta	20	23
Vantor Exp	127	130

Ynk Princess	72	73
MINES		
Ad Astra	11½	14
Amer Std	17¼	18½
Bethlm Cop	133	135
Bralorne	550	565
Cdn Colliers	10⅜	10½
Caram Cop	143	150
Cariboo G	7	7½
Cowich Cop	278	285
Cronin Bab	7	7½
Dorreen	5	6
Gnt Mascot	87	90
Granduc	650	700
Grandview	17	20
High Belle	75	78
Indian	6	7
Koot B Mtls	3¼	4
Nat Explor	67	70
NW Ventures	32	33
Pac Nickel	37	38
Pioneer G	195	202
Prem Border	19	20
Quats Cop	65	66
Red Hawk	4¾	5
Sheep Creek	215	220
Silbak Prem	21	22

Silver Ridge	18	20
Silver Std	76	80
Sunshine Lrd	29	30
Trojan	54	55
Taylor Brdg	27	29
Utica	4	6
Vananda	9	9½
Wstrn Expl	53	60
INDUSTRIALS		
Alta Dstlrs	185	195
Do VT	155	160
BC Forest P	17¼	17½
BC Tele	46	47
BC Turf	95	100
Capital Ests	500	525
Cons M & S	34½	35
Grwrs Wine	610	640
Inld Nat Gs	525	550
Lucky Lager	440	450
Midwest Gs	400	415
Neon Prods	13	14
Powell River	60	61
Sidney Roof	32½	33
Sun Publish	17	17½
Wstr. Paper A	27	28
Do B	27	28½
W Plywood	25	25½

TORONTO MINES

	Bid	Asked
Akaitcho Y	58	60
Algom Uran	15¾	16
Amalg Lrdr	16	18
Amer Neph	245	250
Ancon Lead	320	325
Anglo-Huron	12⅝	13
Arjon	31	33
Ascot Mtls	36½	37
Aumacho	56¼	57
Aumaque	28	29
Aunor	235	240
Bagamac	14¾	15
Barnat	82	84
Barvue	125	128
Barymin	256	260
Base Metals	105	107
Baska Urn	36¼	37
Beaucage	245	249
Beaver Ldge	44	45
Belleterre	217	230
Bevcourt	44	51
Bibis Yuk	15¾	16
Black Bay	92	96
Bobjo	36	39
Bonville	12½	13
Bralorne	560	565
Broulan	170	171
Brunswick	12	12¾
Buffadison	12	12⅛
Buff Ank	75	80
Buff Can	22	22¼
Buff RL	11⅛	12
Bulldog Yk	13¾	14
Bulolo	575	590
Camp Chib	24¾	25
Camp RL	650	685
Cdn Malrtic	43½	45
Can-Met Ex	237	245
Cariboo Gld	62	65
Cassiar	875	905
Castle-Tret	460	475
Central Pat	135	140
Central Por	16¼	16¼
Chem Res	540	550
Chesterville	46	47
Chimo G	145	149
Cromium	325	360
Cobalt Cons	72	79
Coch Willans	75	77
Coniaurum	55½	58
Con Denian	935	940
Con Discvy	360	375
Con Howey	435	440
Con Mosher	85	88
Con Nichlsn	26	27
Con Nrthld	140	145
Conwest	730	745
Coulee	174	175
D'Edona	25	26
Delnite	78	80
Delta Min	17	17½
Dome	14⅝	14¾
Donalda	56	57
Duvex	39	41
Dyno	107	109
E Malartic	199	200
E Sullivan	620	640
Estrn Met	75	79
Eureka	191	194
Falconbridge	36	36¼
Faraday	147	149

Frobisher	425	430
Geca	20½	20¾
Giant Yke	550	560
God's Lake	49	50½
Goldale	38	39
Gold Crest	30	31
Golden Man	410	415
Goldfields U	40½	41
Graham B	32	33
Gunnar G	16⅜	16½
Headway	174	177
Heath	34	35
Heva	12	12¾
High-Bell	75	82
Hollinger	29	29⅛
Hudson Bay	79	79⅛
Indian Mnes	35	36
Inspiration	140	141
Iso Uron	27	28
Jacknife	41	43½
Jack Watte	24	25
Jaculet	175	176
Jellicoe	23	23¼
Joburke	16	17
Joliet Que	122	125
Jonsmith	40	41
K-Addison	18½	18¾
Kirk HB	85	87
Kirk L Min	195	200
Labrador	23¼	23½
Lake Cinch	217	220
Lk Dufault	285	288
Lk Lingman	16¼	18
Lakeshore	535	550
Lake Wasa	25	26
La Luz	420	430
Lamaque	300	310
Leitch Gd	77	80
Lexindin	22½	23
Ltl Lng Lac	180	185
Lorado Ur	133	135
Louvicourt	26	29
Lyndhurst	182	185
Macassa	210	215
MacDonald	120	125
Macfie	19	20
Mackeno	42	44
Macleod	135	136
Madsen RL	260	270
Malartic G	175	180
Maneast Ur	27	29
Maraigo	36	37
Mrtn McNly	30	31
McIntyre	91½	92½
McKenzie RL	33	34
McMarmac	19	20
McWatters	57	59
Mentor Ex	71	73
Merrill Is	360	365
Meta Ur	30	31
Mining Corp	26¾	27
Mogul	345	350
Moneta	79	85
Nat Exp	66	67
Nes Lbne	160	161
Nw Calumet	88	89
New Delhi	106	107
Nw Dcknsn	181	183
Nw Goldvue	26	27
Nw Harrcna	33	34¼
New Jason	30	31
Newlund	88	89

Nw Mylamac	20	21
Nw Thurbois	22½	24
Nipissing	505	515
Nisto	32	32½
Noranda	60¼	61
Norgold	22	23½
Norlartic	13	14
Normetal	710	715
Norpax	100	103
North Inca	10½	11
Nudulama	56	57
O'Brien	108	110
O'Leary Mal	35	36
Opemiska	15¾	16
Osisko	47	48
Pacific E	13½	14
Pamour P	59	60
Parbec	14½	15
Pardee	105	106
Paymaster	33	35
Pd Oreille	445	450
Perron Gd	26¼	30
Pickle Crow	175	180
Pioneer Gd	200	
Placer Dev	13½	13¾
Pow Rouyn	55	58
Preston E	625	645
Pronto	700	710
Que Chib	305	310
Que Cop	270	275
Que Lab	22	23
Que Man	160	165
Que Met	395	400
Quemont	28	28½
Radiore	136	139
Rayrock	174	175
Reeves McD	240	248
Rix	95	100
San Antonio	103	105
Shawkey	23	24
Sheep Crk	199	200
Sher Grdn	920	925
Sigma Mns	510	535
Silanco	16½	17
Silv Miller	134	135
Silv Stndrd	79	80
Starrat O	12	14
Steeloy	13½	15
Steep Rock	20	20¼
Sudbury C	18½	19
Sullivan C	650	660
Sylvanite	135	137
Tk-Hughes	230	235
Thompson	196	200
Trans-Res	45	47
Ud Asbestos	745	755
Ud Keno	650	675
Ud Montubn	30	31
Up Canada	100	105
Ventures	44¼	45
Viola Mac	245	250
Wte Amulet	14½	14¾
Wt Ashley	15	16
Willroy	276	280
Wiltsey C	13	13¼
Winchester	12⅝	12¾
Wrt-Hrgrvs	189	190
Yale Lead	45	46
Yk Bear	245	248
Yukeno	12	13
Zenmac	42½	43

NEW YORK

	Close
Allied Chemicals	125
ATT	183¼
American Can	44⅜
American Smelter	56¾
American Tobacco	81⅝
American G & E	57⅝
Anaconda Copper	79
Atchison Topeka	167¼
Atlantic C Line	59¼
B & O Railway	52¼
Bethlehem Steel	161
Boeing Aircraft	89
Burroughs	29¼
CPR	33¼
Chrysler	67¾
Cleveland Electric	38
C & O Railway	65⅞
Columbia Gas	15⅝
Con Edison	46¾
Douglas Aircraft	83½
Du Pont	324¼
Delaware & Hudson	90
Eastman Kodak	94⅛
Ford	56⅜
Gen Electric	62½

Gen Foods	98¾
Gen Motors	44⅜
Goodyear Tire	72
Great Northern	45⅜
Gulf Oil	24¼
Homestake Mining	35¼
Inter Harvester	34⅛
Inter Bus Machine	534
Inte T & T	34⅞
Inter Nickel	97⅝
Johns Manville	51⅛
Kennecott Copper	133
Lockheed	49⅞
Montgomery Ward	91⅝
National Distillers	26¼
New Haven	22
Shell	82⅝
NY Central	44
Norfolk Western	70½
Northern Pacific	86⅛
Ohio Oil	44¼
Paramount Pictures	33¾
Penn Rail (xd)	27
Proctor Gamble	107¼
Radio Corp	46
Republic Steel	47⅝
Rockland Island	41½

Royal Dutch	109
Safeway Stores	57¾
Schenley Distillers	19⅛
Sears Roebuck	32⅞
Sinclair Oil	67⅝
Socony	81
Southern Pacific	56
Southern Railway	123
Sperry	26⅛
St. Regis Paper	53⅛
Standard Calif	113¼
Standard NJ	60⅞
Studebaker	8⅛
Sunray Oil	27⅛
Texas Corp	138⅛
20th Century Fox	28⅞
Union Carbide	128⅛
Union Pacific	186⅛
United Aircraft	70½
U.S. Rubber	55
U.S. Steel	61⅝
Universal Pictures	27⅛
Warner Bros.	23⅛
Westinghouse Elec	57⅜
Woolworth	49⅞
Zenith Radio	122
Wilson Co.	16⅛

MONTREAL-TORONTO INDUSTRIALS

	Bid	Asked
Abitibi com	41¼	41⅜
Do pfd	24¼	24¾
Acadia Atlc	11	12¼
Do A		21½
Algoma Stl	110½	111
Aluminum	135½	136½
Do pfd	50⅜	50¾
Aglo-Can Pip	48	49
Do pfd	52½	54½
Aglo Nfy Dev	12½	12¾
Argus Corp	24⅛	24½
Do pfd	55	56½
Asbest Corp	42	42¾
Atlas Stl	26¼	27
Bathurst A	63¼	64
Beatty Bros	6¾	7
Bell Tele	49¾	49⅞
Braz Tract	6⅞	7
BA Oil	40¼	40½
BCE 4 pfd	90½	90¾
Do 4¼ pfd	47½	48
Do 4½ pfd	49	49¼
Do 5 pfd	51	51½
BCFP	17¼	17½
BC Pkrs A	16	17
Do B	12½	12⅞
BC Pwr.	38¼	38½
BC Tele	47	47½
Brown Co	21½	21¾
Bldg Prod		37
Burl Stl	28¾	29
Burns & Co	13¼	13¾
C & D Sgr	22¾	23
Cda Cement	32	32¼
Do pfd	29¼	29½
Cda Iron F	37	37¼
Cda Pkrs A	40½	41½
Do B	35¾	36
Cda Steam	30	32
Do pfd	12¼	12½
Cdn Brew	31¼	31¾
Do pfd	30⅞	32
Cdn Can		36
Cdn Cel	17¼	17½
Do pfd	34¼	34½
Cdn C & Cel	10	10¼
Cdn Dredge	21¾	21⅞
Cdn Grl Invt	30⅞	31
Cdn Indstrs	21¾	22
Cdn Loco	38	38¾
Cdn Oil	24¼	24⅜
Cdn Petro pf	28⅝	28¾
Cdn Pacific	33⅝	33¾
Cdn Vickers	39½	40
Chrysler	67½	68
Cckshtt Frm	6¾	7

Cons Mining	34¼	34½
Cons Paper	39¾	40
Cnsmrs Gas	20½	21
Corby's A	17	17¾
Do B	16	16¼
Crwn Zeller	66	67¼
Dst Seagrm	36¼	36⅜
Dom Fdy Stl	32⅞	33
Do pfd	101½	102
Dom Mag	14⅝	15
Dom Stl Coal	21¾	22
Dom Stores	35½	36
Dom Tar C	16½	16¾
Dom Textile	7⅞	8
Dow Brew	35	35¼
Dupont	28½	29
Eddy Paper	62	63
Famous Plyr	17¾	18
Fanny Frmr	23½	24½
Federal Grn	30½	32½
Ford A	121½	122
Foundation	25¼	26
Fraser Co	36¾	37
Gatineau Pr	29¾	30
Grl Dynamic	62	63
Grl Motors	44½	45
Grl Stl Wrs		10
Goodyear		162
Grt Lks Ppr	52	52½
Gt W Coal A	10⅝	10¾
Do B	9½	9¾
Gypsum Lime	65¼	66
Hamltn Cot	14¼	15
Hind Dauch	55½	56
Hwd Smith	47½	48½
Imp Oil	52	52½
Imp Tobacco	11¼	12
Do pfd	6¼	7¼
Ind Accept	52	53
Inter Bronze	11	11¼
Do pfd	24	25
Inter Mtls A	43	44½
Inter Nickel	96½	97
Inter Pete	39	39⅛
Kelvinator		14
Labatts	22½	22¾
Laura Secord	19	19½
Loblaw A	53	
Do B	8	8½
Lndn Hose A	7	7⅛
Mc & Bl B	43¾	44½
Mpl L Mill	9¼	9½
Massey Har	8	8¼
Do pfd	96½	97
Maxwell	6¾	7
McColl Fron	50½	50¾
Do pfd	97	97½
Merc Mills	12	15

Mltn Brick	440	450
Molson A	26	
Do B		26
Monarch Knit	5¼	
Mont Loco	16¾	17
Moore Corp	46¾	48¼
Nat Drug	12⅝	12½
Do pfd	12¼	12½
Nat Grocers		23
Nat Hose A	5	
Do B	5	5¼
Nat Stl Car	30	30½
Ont Stl	24	24½
Orng Crsh	400	420
Page Her	88	89
Penmans	24½	25¾
Powell Rv	59½	60½
Power Corp	55¾	56
Press Mtls	37¼	38½
Rvsd Silk A	13	
Do B	400	425
Russell Ind	13¼	14
St Lawr Corp	86	86½
Shawinigan	83½	
Stcks Br	26½	26¾
Do VT	25	26
Slvrwd Dries	17¾	17⅞
Simpson's	20½	20¾
Southam	47¼	48½
Stand Pave	41½	42
Stedman	25¼	26
Stl of Can	74	74¼
Suprtst Com	36	40
Taylor Prsn	9¼	10
Trdrs Fin A	41½	42½
Do B		42½
Union Gas	48½	49
Utd Corp A	28⅛	26
Do B	19½	20¼
Utd Fuel A	59½	60
Do B	32	35
United Steel	16⅛	16¼
Hiram Wlkr	69½	69⅝
Westeel	19¼	20
Wstn Cda Br	34	35
Wstn Grc A	40	40¾
Grge Wstn A	24¼	24½
Do B	25	25¼
Do pfd	100½	102
Wpg Gas	14	14½
York Ktg A	150	175
Zeller's	24	
BANKS		
Montreal	53¾	54
Nova Scotia	66½	67
Commerce	53¼	53½
Tor Dmn	53	54

UNLISTED

VANCOUVER	Bid	Asked
Ainsworth	15	16
Alliance	2	3
Arrow	1½	3
Alta Cent		5
Anuwon	19	20½
Bayonne		2
Bluebird	3	4
BR Cons		2
BRX		1
Caribou Hud	1	2
Cass Cons	14	16
Copper Ridge	9½	11
Crown Silver	6	8
Kaslo BM	5	
N Lodge	20	23
Trisides	19	
Bethsaida	30	
Kamloops	34	38
Nadira	75	
Cent Mng	40	42
Midland	5	5½
Makaoo	163	170
Royal Arch	1½	2¼
Rico Copper	20	24
Salmo	14	15
Silver Hill	17	18
Southend	2	3
Target	25	30
Trans West		18
Tung BC	10	11
Victory Tung	10	15
West Mines	58	60
Woodbury	10	13
Yreka	300	350
High Valley		35

Sunloch	360	390
Arabee		25
TORONTO		
Anuwon	18	22
Abex	40	45
Arabee		23
Bluegrass	10	14
Can Superior	16⅝	17¾
Cassiar Cons	13	17
Can Delhi	6½	6¾
Can Radium	15	20
Clix	10	14
Conecho	10	14
Crackingstone	23	29
Delmico	23	28
Fleetwood	22	27
Goldmaque	7	10
Kamloops	30	33
Lake Exp	14	18
Larum	15	20
Laco	23	25
Lunecho	42	47
Mainoka	22	27
Nipiron	29	34
Oceanic	280	300
Oklend	9	12
Pacemaker	13	17
Peach	13½	14¼
Pinepoint	17	18
Sogemines	18⅝	19
Starlight	13	17
Surpass	220	225
Shunsby	38	42
Target	27	30
Uran Ridge	33	38
Werner Lake	33	36
Wesley	10	15

MUTUAL FUNDS		
Canafund	3617	3798
CIF	946	1038
Com Intl	829	911
Lev of Cda	607	667
Bal Mutual	530	582
Super Inc	448	453
Super Grow	244	246
Super Amer	633	639
Super Exec	3672	3809
Growth Oil	698	733
All Can Com	529	675
All Can Div	495	538
Mutual Acc	657	713
Mutual Inc	533	579
Group Inc	402	439
Trans Cda	640	680
Corp Inv	904	983
Divers S	430	465
MISCELLANEOUS		
Ang-C Tel A	27½	29½
Do pfd	44¾	45½
BC Sugar	31	33
BC Tel pfd 6	115	
Do pfd 4¾		104
Do pfd 4½		101
Do pfd 4⅛		100
Calg Pr pfd	98	100
C Util pfd	99	103
Dover Ind	10¾	11½
Gt Lakes Pwr	21	22½
Hudson's Bay	25½	26¾
Std Fuel pfd	38	
H. Smith	47	48
Safeway (C)	98½	100
OK Heli	250	325

Crown Zellerbach Resumes Full Newsprint Production

VANCOUVER (BUP) — Crown Zellerbach of Canada Limited has announced the resumption of full newsprint production at Ocean Falls following a winter slow-down caused by an unusual water shortage.

The rising water level of Link Lake, the power supply for the Ocean Falls mill 300 miles north of Vancouver, has made possible the resumption of full-time operation of the company's two newsprint machines.

The lake had dipped to record low levels as a result of a winter "drought" in the Ocean Falls area where precipitation normally is heavy.

Closing Averages

Dow Jones closing stock averages:

30 industrials	516.49 up 2.46
20 rails	178.23 up 0.22
15 utilities	65.66 up 0.18
65 stocks	183.28 up 0.61

Shares: 2,860,000.

Toronto closing averages:

Industrials	472.56 up 5.48
Golds	88.80 up 0.68
Base metals	245.78 up 0.48
Western oils	154.08 up 0.41

Shares: 7,071,000.

Montreal closing averages:

Industrials	322.50 up 3.30
Utilities	137.70 up 0.50
Golds	89.42 up 0.31
Pulp, papers	1600.29 up 6.57

Shares: 1,157,300.

GRAIN

WINNIPEG (CP)—Fairly broad export demand in barley, rye and flax showed on the Winnipeg exchange today. Trade reports indicated fair quantities of rye were sold to the Continent, including Norway and Denmark, while the United Kingdom took fair shipments of barley.

Disposal of lots of flax on a deferred shipping basis was also reported. Oats had good domestic shipping support.

Overnight export loadings of Canadian wheat included: 915,000 bushels to Germany, 1,125,000 to United Kingdom, 355,000 to Switzerland, 185,000 to Russia, 155,000 to Belgium and 70,000 to the Netherlands.

	High	Low	Close	Ydy
Oats				
May	81⅞	81½	81¾	81½b
Jly	78¾	78⅛	78⅝a	78⅜
Oct	75⅞	75¼	75⅝a	75⅝
Dec.	73⅛	72⅞a	72⅞a	73
Barley				
May	118½	117¼	118½	118⅝b
Jly	111¾	111⅛	111½a	111
Oct	106¼	105¼	106¼	105⅛
Dec	101⅝	101	101⅝a	101
Flax				
May	419½	417	418⅝	415¼b
Jly	419	416	418½b	414⅞
Oct	356½b	360	364¾	359⅝
Dec	346½	345	345b	347a
Rye				
May	130⅝	129⅜	129¾	129½
Jly	128½b	127¾	128¼a	127¼b
Oct	125⅞	125⅛	125⅝	124½b
Dec	—	—	123½	123½

CHICAGO (AP) — A firm tone ruled in grains on the board of trade today.

Brokers felt the worst of the liquidation in old crop soybeans had passed. These futures scored substantial gains.

Wheat closed ½-2¾ higher, May 2.29¼-⅜, corn ¾-1¼ higher, May 1.53⅞-¾, oats ⅛ lower to ¼ higher, May 65⅝-¾, rye 1 to 2¼ higher, May 1.29¼, and soybeans ¾-5½ higher, May 3.18-3.18¾.

Cash wheat none; corn No. 1 yellow 1.57-57¾; oats none; barley nomain: Malting choice 1.30-40; feed 1.01-1.11.

Grain close:

Wheat: May 2.29¼ - ⅜; Jly 2.09⅝ - ½; Sep 2.11⅝ - ½; Dec 2.14⅝-¾; Mar 2.15¾-⅞.

Corn: May 1.53⅞ - ¾; Jly 1.57⅞-¾; Sep 1.58¼ - 1.58; Dec 1.43¾-⅝; Mar 1.47.

Oats: May 65⅝-¾; Jly 67½-¼; Sep 69¼; Dec 72⅛.

Rye: May 1.29¼; Jly 1.32¼; Sep 1.31¾; Dec 1.35.

TORONTO OILS

Sales		High	Low	Close
2000	Acme	25¼	24	24
4500	AP Cons	46	45	45
56717	American Led	125	122	125
11700	Anchor	20	18	18½
600	Anglo American	15	14¾	14⅝
6820	Bailey Selburn	14½	13¾	14
22250	Banff Oils	272	260	265
500	Bata Pete			17
2400	Britalta	300	295	299
712	Calgary & Edm	26	25¾	25¾
15800	Calnorth	43	41½	43
200	Calvan Cons			550
4375	Can Oil Lands	330	215	330
11300	Can Admiral	63	60	63
3275	Can Atlantic	800	775	800
23500	Can Devonian	680	645	680
21218	Can Homestead	245	238	245
1583	Can Oil	24½	24	24½
17195	Can Pipeline	300	295	300
5000	Central Leduc	430	420	420
16800	Chamberlain	47	44	47
2500	Charter Oils	215	212	212
800	Commonwealth			305
13400	Cons Micmac	370	355	365
6000	Cons Peak			15
4010	Dalhousie	25	23	25
15375	Del Rio	335	310	320
7700	Devon Leduc	169	161	165
850	Dome Western	850	835	845
10950	Duvex	41	37	39
2100	Fargo Oil	310	305	310
300	General Pete	600	575	575
600	General Pete A			575
260	Great Plains	42½	42½	42½
14300	Great S Grass	445	440	445
260	Grisoil	42½	42½	42¼
27400	High Crest	46	41	46
1800	Hghwd Sarcee	47	45	46
819	Home Oil A	13⅝	13	13¼
1677	Do B	13½	12¾	13½
310	Husky	11¼	11⅛	11¼
2912	Inter Prov Pipe	40½	40	40⅛
2000	Jupiter	270	269	270
12900	Liberal	325	320	325
20800	Long Island	19½	18	18
150	Merrill Pete			19
105550	Mid Cntnt	130	121	125
3645	Mid Western			415
100	National			585
26950	New Bristol	200	185	200
17781	New British	300	290	297
12050	New Gas	195	184	184
4534	New Superior	266	255	266
63700	Norpax	106	97	102
11400	North Cndian	545	535	545
275	North Star			17½
8025	Okalta	275	268	275
3680	Pacific Pete	16½	15¾	16½
400	Peace River	970	960	960
2700	Peruvian Oil	235	227	235
14650	Petrol O & G	185	175	183
600	Ponder			70
551	Royalite	14⅝	14½	14⅝
3250	Sapphire	335	325	330
4800	Scurry	234	230	230
3410	Security Free	325	315	325
500	Souris			35
19200	Spooner	49½	45	47
2400	Trans Empire	235	230	234
46400	Trans Era	47	43	47
3271	Trans Mntn	63¾	62½	63¼
2427	Triad	960	950	960
20050	United	280	265	280
11000	Vulcan	80	73	80
6500	Wilrich	49	48	48
18500	Yankee Cnck	20	18	19

EGG PRICES

	Producer	Wholesale
Grade A large	43c	58c-60c
Grade A medium	47c	57c-58c
Grade A small	41c	51c
Grade B	34c	44c

MONTREAL BONDS

MONTREAL (CP) — West Coast Transmission units advanced four points in quiet trading today on Montreal bond markets. Government and provincial issues were unchanged.

MARKET SUMMARIES

Imperial Oil At New High

TORONTO — Imperial Oil climbed $2.25 to a new peak of $51.50 on the Toronto stock market today.

Trans-Mountain hit a high of $63.50. B-A Oil was up $1.25 at $39.75 after announcing a deal for added pipeline facilities.

Refining oil and pipeline stocks continued to attract the bulk of buying while selected utilities, steels and papers were strong.

International Nickel advanced $2.50 at $96.50 and Hudson Bay moved up $1.37 to $79.37 as features of the mining section.

McIntyre added $1 in golds. Canadian Export Gas, Prairie and Canadian Devonian notched 25-cent gains in western oils.

VANCOUVER

VANCOUVER—A quiet market with prices steady.

Sheep Creek made the largest turnover, moving 31,200 shares going to $2.78 from $2.

Quatsino sold 10,200 at 66. Silver Standard moved 7,000 at 76. Utica traded 6,000 at 5. Sparmac sold 6,000 at 31. Van-Tor moved 6,000 between $1.22 and $1.27. Beaver Lodge sold 3,500 at 42. Indian Mines traded 4,000 at 6. Mid West Copper sold 5,000 going to 74. Trojan traded 5,000 at 55. Canaam Copper moved 4,100 at $1.42. Inland Gas sold 2,600 between $5.25 and $5.40.

NEW YORK

NEW YORK (AP)—Oils held the most buying attention today in a moderately higher stock market.

Higher with oils were steels motors, coppers, railroads and chemicals. Aircrafts were mixed and quiet today. Most other divisions also were mixed.

Moving higher in the Canadian section were Hudson Bay Mining, up 2, and International Nickel, up 1.

Lower were Granby Mining and Distillers Seagrams, down ¼ and ⅛ respectively.

LONDON

LONDON (Reuters)—The undertone in the stock market was satisfactory today though there was a disposition to hold off before the weekend.

Among rails, Canadian Pacific were lower. There was selective demand for industrials and engineering shares were favored.

Western Canada was a firm feature in breweries. Coppers appeared easier. Oils were active and firm following the good British Petroleum dividend.

Stock closings: Babcock and Wilcox 80s, Bowater Paper 59s 9d, British-American Tobacco 52s 1½d, British Celanese 22s 4½d, Canadian Pacific $61½, General Electric 57s 9d, Gt. Univ. Strs. 45s 3d, Hudson's Bay Co. 187s 3d, Imperial Chemical 48s 7½d, Imperial Tobacco 49s 10½d, Metal Box 55s, Mexican Eagle 20s 9d, Rand Mines 68s 9d, Rolls-Royce 105s 6d.

MONTREAL

MONTREAL (CP)—Prices today moved higher in most sections of the industrial list in moderately active trading on the Montreal and Canadian stock exchanges.

Imperial gained 1½ and BA 1⅜ to lead the advance in the refining oils. Trans-Mountain added ¾ in the pipelines.

False Dividend Shakes Market

LONDON (UP) — Thousands of dollars were won and lost in 20 minutes last night on the London stock exchange when a financial news agency made a mistake in reporting a company's dividend.

At 5.15 p.m. the financial service Comtel (Reuters) flashed out a dividend that brokers throughout London's financial district had been waiting for. This was an hour and 45 minutes after the exchange officially closed.

"British Petroleum, Ltd., have declared a final dividend of 15 per cent tax free, making 20 per cent tax free for 1955," it said.

British Petroleum, formerly Anglo-Iranian, was selling for 143 shillings, 7½ pence at the time.

Although the stock market was closed, brokers returned to their offices and dealers rushed for phones. Thousands of shares changed hands as jobbers snapped up holdings offered by speculators who had bought earlier in anticipation of a bumper dividend.

Financial circles estimated that nearly $3,000,000 changed hands as the price rose to nearly 160 shillings.

Twenty-two minutes later British Petroleum said the final dividend was 10 per cent tax free, not 15 per cent. Five minutes later Comtel flashed a correction.

The genuine B.P. dividend was announced, as usual, after the exchange closed.

INVESTMENT SECURITIES
consult
Kenneth L. Boorman
Boorman Investment Co. Ltd.
616 View Street 3-7124

BUSINESS ROUNDUP

High Tension Line For B.C. Electric

By NORMAN CRIBBENS, Times Business Editor

Construction of Canada's first super high tension transmission line by the B.C. Electric Company has started in the rugged Bridge River country, 140 miles north of Vancouver.

The new $14,000,000 line will operate at 345,000 volts, compared with the standard transmission lines of 230,000 volts, and will provide the second power link between the lower mainland and the company's 618,000-horsepower Bridge River hydro development.

Where prospectors humped supplies 100 years ago in their toil for gold, huge 200-foot towers are being erected to carry the six 1½-inch cable over the rugged terrain of mountainsides, rivers and canyons.

Company president Dal Grauer says completion of the new line is to coincide with addition of new power from the Bridge River system, where a $43,000,000 project is underway.

The Bell Telephone Company of Canada is contemplating a stock offering to shareholders to raise capital for the company's construction program.

The company says first quarter earnings climbed to $8,017,699 from $7,137,680 for the corresponding period in 1955. Earnings amounted to 59 cents a share compared with 60 cents a share on the smaller number outstanding last year.

* * *

Meeting old friends in Victoria yesterday was George C. Bradley, president of Home Oil Distributors Ltd., Vancouver.

Mr. Bradley mentioned that Home Oil now has 40 service stations on Vancouver Island, 100 in Vancouver and 375 in British Columbia.

There are actually five fewer Home Oil stations in Vancouver today than there were five years ago due to the replacement of old stations with newer and larger stations.

Old service stations on the Island are also being replaced.

* * *

The Interprovincial Pipe Line Co. said today it had applied to the federal board of transport commissioners for permission to extend its oil pipeline from Sarnia to Clarkson, Ont.

The company also announced it had signed an agreement with British American Oil for a guaranteed oil throughout that would directly link BA's Clarkson refinery with the oil fields of Western Canada 2,000 miles away.

$ EXCHANGE

VICTORIA—Banks buying U.S. cheques at ⅛ per cent discount. Cash at ⅛ per cent discount. Silver at 3 per cent. Selling cheques at ⅛ discount and cash at ⅛ premium.

NEW YORK (CP) — Canadian dollar was at a premium of 9/16 per cent in terms of U.S. funds today. Pound sterling $2.81.

MONTREAL (CP)—U.S. dollar was at a discount of 17/32 per cent in terms of Canadian funds at noon today. Pound sterling $2.79 7/16.

A. E. Ames & Co.
Limited
Investment Securities
Royal Trust Building • 612 View Street, Victoria, B.C.
Telephone: 3 4171
TORONTO MONTREAL WINNIPEG VANCOUVER CALGARY
NEW YORK LONDON, ENG.

OPEN HOUSE
SAT., 2 - 5 and 7 - 8

1915 GRANDVIEW DRIVE
(Between Haley Road and Tyndall Avenue)
$3,500 DOWN—Move in, just completed. Modern bungalow, three large bedrooms, panoramic sea view from living room, dining room and kitchen. Daylight basement. Oil heat. **Many extras.**
Price $14,900
Contact MR. WHYTE
Ker & Stephenson, Limited
4-4127 — Telephone — 4-4127

JUST THE PLACE TO RETIRE IN
New attractive 4-room house just completed and landscaped. Consists of large living and dining room, one bedroom, oak floors, cabinet electric kitchen, 4-piece bathroom, bedroom and rumpus room in basement. Hot air heat, car port, large lot, fairly good soil.
About $3,800 Cash, Balance $5,100
Apply 630 Agnes St., Saanich
No Agents

CAR FINANCE
4¾%
PHONE 2-4733
COOPER REALTY & INSURANCE LTD.
511 Bank of Toronto Bldg.

BONDEX CEMENT PAINT
With BONDEX Cement Paint you can stop moisture penetration because BONDEX Cement Paint forms a moisture barrier for all porous masonry surfaces. You get smooth, bright, dry walls. It's the only cement paint with the double waterproofed formula. Just brush it on. It's economical, and lasts for years.

NEW FORMULA
Now BONDEX Cement Paint gives even greater protection and still costs much less than ordinary paint! Comes in white and 8 scrubbable colors... decorates as it protects.

Bondex is Best!

BONDEX Cement Paint
5 lb. Pkg. — $1.65
25 lb. Pails, White — $7.65
Colors slightly higher
Approximate Prices

BONDEX products are available from leading Hardware, Building Supply, Paint, and Departmental Stores.

BONDEX HEAVY DUTY
For excessive wet basements. BONDEX Heavy Duty seals out excessive moisture by adding a thick protective layer to your walls. Ideal for Concrete Block, exterior or interior.

REARDON'S QUICK PLUG
For active, flowing leaks and seepage through cracks . . . use new Reardon's Quick Plug . . . stops leaks completely in five minutes.

B-65M

THE REARDON COMPANY LTD., MONTREAL 1
MANUFACTURERS OF
RESURFO • DRAMEX • "HANDY DAN" LIQUID MASKING TAPE

Distributor
CANADIAN PITTSBURGH INDUSTRIES LTD.
977 Fort St. Phone 2-3166

Distributor:
MOWAT-GRANT LIMITED
840 Fort St. 4-1914

THE MOORE-WHITTINGTON LUMBER CO. LTD.
2720 Turner 3-7106

STELCK'S ESQUIMALT HARDWARE
1237 Esquimalt Rd. 3-1722

STELCK'S HILLSIDE HARDWARE
Hillside at Quadra 2-5231

CROWE, GONNASON LUMBER CO. LTD.
2324 Government St. 3-7141

Always Available at STEWART AND HUDSON LTD.
405 Gorge Rd. 2-2612

VICTORIA RETAIL LUMBER YARD LTD.
1901 Government St. 2-2139

SIDNEY LUMBER LTD.
2333 Government St. 2-5187

Drysdale Sash & Door Co. Ltd.
1720 Cook St. 4-4411

BETWEEN TIMES
By
MONTE ROBERTS

ADD INTERVIEWS I WOULD LIKE TO READ, BUT . . .

Phidialloplis Phinnegan, conductor of the Floogel County Symphony Orchestra, said today he suggests the directors of the Symphony Society cease efforts to raise money from private sources to maintain the orchestra for another season.

Signor Phinnegan said: "The symphony is losing money. The reason the symphony is losing money, they are paying everyone too much salary. Including me.

"Also, the public does not wish to buy tickets to hear the symphony."

Signor Phinnegan said this public apathy meant the symphony wasn't worth an E-flat on the oboe.

"If the symphony was any good, the public would rush to buy tickets to hear it," he said. "Why throw good money after bad to keep it going?"

Asked about his plans if the symphony folded, Signor Phinnegan said: "Don't worry about me. I'm working on an arrangement of Blue Suede Shoes for washboard, ocarina, and steam kettle. With sound effects of cows at milking time. And echo chamber, of course.

"It will sell a million copies," the maestro concluded.

The last-place Campahooga Pink Sox of the Three-Z league would be in first place if it weren't for the managing, Donald "The Brain" Dumn, manager of the Sox, said today. In the clubhouse after the Sox lost a close one to the State Teacher's College for Women, 18 to 0, "The Brain" said:

"It ain't that we ain't got the pitching and the fielding and the hitting and the baserunning.

"We got the fastest infield and the hardest-hitting outfield and the best catching in the Three-Z."

"The Brain" paused as he pushed another stick of bubblegum into his cheek.

"In fact," he sighed, "them boys of mine is ready for the Big League, if it weren't that their manager is a no-good bum what don't know a pop-fly from a popsicle.

"However," he added, gritting his teeth in determination. "I ain't licked yet. As long as my wife is the daughter of the owner, I'll be the manager, fouling things up."

The Floogelian armed forces are at their lowest ebb since the country was founded, 89 centuries ago, E. Le Mer Legoolf, national defence minister of Floogelia said today.

"If the enemy struck at 9 a.m. tomorrow," he said, "we would all be in concentration camps before coffee break."

Morale, he said, was so low the army psychiatrists were using couches UNDER their couches and still hadn't been able to find rock-bottom.

"Physical condition of forces personnell is such that we cannot hold manoeuvres on land, sea or in the air in anything more than a three-mile per hour breeze without all the men being blown flat on their backs," M. Legoolf said. "Where they should stay already," he added.

As for armament, the minister said the longbows and sling-shots which are standard equipment are in excellent condition, but possibly inadequate for a modern war.

"I just hope I'm not too nervous to sign my name to the treaty of surrender," he concluded.

. . . BUT I DOUBT VERY MUCH I EVER WILL.

THETIS LAKE CLEAN-UP STARTED

City plans to prepare Thetis Lake Park for summer crowds got an early start this week. Here workmen complete repairs to one of rustic footbridges. Council also approved expenditure for beach clean-up. Park was offered to province but most aldermen doubt it will be taken over. (Times Photo.)

Victoria Daily Times

VICTORIA, B.C., FRIDAY, MAY 4, 1956 **15**

Empress Hotel Claims Big Loss

$800,000 In 7 Years

Victoria's Empress Hotel has operated at a loss of more than $800,000 over the last seven years, city council was informed today.

This was the reason given by CPR authorities for refusal to consider a new tax agreement with Victoria.

Council had asked an increase of $20,000 be paid in taxes in view of the fact the hotel now pays only $34,000, according to a 1913 agreement.

(If full taxes were payable by the hotel, the new 44½ mill rate applied to the almost $2,000,000 assessment would yield a city income of $69,331.)

The $34,000 now paid by the hotel is reduced by the fact that under the 1955 school formula the city must pay $20,000 to Greater Victoria School Board on behalf of the Empress assessment.

Council thought that although there was no legal responsibility (the agreement with the Empress for special tax concessions expires in 1963) the hotel might feel a moral responsibility to pay more.

ASSET TO CITY

The hotel officials pointed out, however, that the agreement had been made as the hotel was considered an asset to the city.

The letter added many other city businesses which might be considered to be paying the hotel's share of taxes would not be in existence if the hotel were not located here.

There followed a statement of losses incurred by the hotel annually since 1949, which ranged between $67,500 and $176,430. Losses ranging from $2,649 and $12,635 annually, totalling over $60,000 in the same seven-year period, were claimed for Crystal Garden, another CPR property.

City manager C. C. Wyatt informed finance committee that when similar hardships were imposed on Port Alberni through a tax deal with Macmillan, Bloedel Ltd., the company voluntarily accepted a tax increase.

The committee filed the letter without recommendation to council.

MRS. DOROTHY MALLORY

FAREWELL CONCERT

Post in Rome For Organist At Cathedral

Mrs. Dorothy Young Mallory, 24, assistant organist at Christ Church Cathedral here since last October, leaves with her husband at the end of May when she will take over as organist and choirmaster of the American Episcopal Church in Rome, Italy.

"It will give her an excellent opportunity to study in one of the great cultural centres, and will be an excellent opportunity for me also," said Mr. Mallory today. He is an architect, aged 29.

Cathedral organist Graham Steed termed Mrs. Mallory: "A very brilliant organist. We shall be sorry to lose her."

She gives a concert here at St. Andrew's Presbyterian Church Sunday, May 13, at 8.45 p.m., marking her final concert appearances in this city.

The Mallory's came to Victoria from Honolulu.

FINE RECORD

Mrs. Mallory brought to Victoria a long record of achievement in her profession, among these the distinction of having been first place winner of the American Guild of Organists' national competition in 1952 when she was 20.

A scholarship thus won enabled her to study in France under Marcel Dupre, one of the world's greatest living organists. It was in Fontainbleau she met her husband while studying at the school of fine arts and music. They were married in 1954.

She was born in Atlanta, Ga.

Her program May 13 will consist of numbers familiar to organists and laymen alike.

It will include: "Chanonne," Louis Couperin; "Chorale Prelude," Bach; "A Minor Vivaldi Concerto," Alain, and "Ascension Suite," Messiaene.

On the same program Victoria baritone John Bray will contribute two solos, "Be Thou With Me," by Bach, and "Lord God of Abraham," by Mendelssohn. He will be accompanied by C. C. Warren.

Inquiry Decision Delayed

Sloan to Rule After U.S. Trip

Chief Justice Gordon Sloan today reserved decision on whether former Social Credit Forests Minister R. E. Sommers should be invited to give testimony before the Royal Commission on Forestry.

"I regret that I have not reached a decision," said the chief justice.

It will be at least a week before his decision is announced, since commission officials leave at the weekend for an eight-day tour of tree farms, logging operations, and mills in Oregon and Washington.

Motion to have Mr. Sommers called to appear before the Sloan Commission was made Monday by former Liberal MLA Gordon Gibson.

He said the former minister should be invited or subpoenad to appear, to face question on charges he (Sommers) made in his statement on resignation.

In the statement, Mr. Sommers charged Mr. Gibson, the Liberal party and the Victoria Daily Times of being co-conspirators in a conspiracy aimed at wrecking forest legislation.

Ron Howard, counsel for Western Forest Management Association, and Lawrence Eckhardt, counsel for B.C. Truck Loggers, made application to have Mr. Sommers and E. T. Kenney, forests minister in the Liberal government "invited" to appear.

LEGAL ARGUMENT

The entire Thursday sitting of the commission was taken up with legal argument on the applications.

Attorney-General Robert Bonner, through Alan H. McLean, deputy attorney-general, opposed both applications, citing legislative immunity and executive council oaths of secrecy as reasons.

Mr. Gibson said "These charges were serious enough to cause the former minister to resign. I feel, and I hope, he will come forward.

"I feel he will do this so anything that would cause a minister to resign will not happen again."

Mr. Gibson said Mr. Sommers was in charge of "the ship when it foundered," and that he should be willing to assist in building "a better ship."

WITHDREW DEMAND

Mr. Gibson pulled a surprise action when he withdrew his demand that Mr. Sommers face questioning on the conspiracy charges. "I will very gladly withdraw my request . . . that he be questioned on matters stated in the Legislature," he said, "if it will help bring him here."

The issue involves matters of complicated constitutional law reaching back to the earliest days of the British House of Commons.

Mr. McLean argued that a member of the Legislative Assembly cannot be called before a tribunal or judiciary body to discuss statements made before the Legislature.

He contended also that a minister of the Crown could not be compelled to discuss matters of government policy. "There is a privilege attached to such communication," he said.

"There is absolute privilege attached to the executive branch of government," said the deputy attorney-general. "The only disclosure is of the final result."

Mr. Howard said he did not propose to ask questions of policy, but of administration.

He said, as an example, he would ask Mr. Sommers how Pacific Pine managed to obtain its forest management licence in the Fraser Canyon.

"There were many applications for the licence. All were refused. But within a few days after the rest had been disallowed, Pacific Pine reapplied, and in two or three days its application was accepted," he said.

MATTER OF POLICY

Mr. Howard said that throughout the hearing, Dr. C. D. Orchard and other government officials have stated, on reaching a certain point, that "that is a matter of policy."

He said that on the Pacific Pine application, Dr. Orchard "told us it was taken out of his hands."

"I would like to discuss that with Mr. Sommers," he said.

Mr. Howard also proposed asking the former minister the reasons for a cabinet level "time lag" on certain applications.

Doreen Alert, Showing Steady Improvement

Generally steady improvement in condition of four-year-old Doreen Sanders, who hung in a coma 46 days after a traffic accident, was reported by Royal Jubilee Hospital today.

The child said her first word, "Hi" when her mother, Mrs. Fred J. Sanders, 236 Cadillac, went to visit her Tuesday.

According to Mrs. Sanders, she has not spoken since, but is alert and bright.

ENJOYED BOOKS

Thursday Mrs. Sanders took Doreen some of her picture books and she enjoyed looking through them.

The mother plans an experiment to try to draw further conversation from the child who underwent two major brain operations.

She will read her daughter familiar stories, purposely altering them slightly without indicating the "error" to Doreen. She hopes Doreen, like most small children with their favorite tales, will object to the deviation—the louder the better.

When cameramen took her picture in hospital Thursday, Doreen was thrilled, in a subdued way.

"She goes to physiotherapy every day," said Mrs. Sanders, "and really enjoys that. She likes splashing in the pool."

Meanwhile, it has been announced the Victoria Kinsmen Club may assist in paying medical expenses resulting from the girl's injuries.

9 City Stores Close All-Day Wednesdays

At least nine Victoria stores are now closing all day Wednesday in face of a movement towards six-day opening by many downtown merchants.

Woodward's on Douglas street, and five downtown furniture stores and one radio store have adopted all-day Wednesday closing. Others are waiting to see what happens.

Harmony House and Stelck's Hardware at Hillside also close Wednesday.

A spokesman for Young and Banfield Radio Service, 794 Fort, said today:

"We shall close every Wednesday until Labor Day and then review the problem in the light of our experience.

"We are definitely opposed to the six-day week advocated by some of the larger stores. Many small stores would be adversely affected by six-day opening as they cannot afford to employ the staff required for staggered hours."

The five furniture stores now closing all day Wednesday are Humber's, Arrow Furniture, Champion's Ltd., Home Furniture and Vogue Furniture.

The Standard Furniture Co. at 737 Yates is continuing on a five and a half day week.

"We see no reason to change to a five-day week at present," a spokesman said.

Meanwhile, leading merchants on Douglas and Yates have formed a committee to press for a six-day shopping week.

They are awaiting legal advice from a lawyer as to what legislation is necessary to permit stores to open all day Wednesday.

Stan Mossop Heads City Kinsmen Club

Stan Mossop was elected president of Victoria Kinsmen Club at its annual meeting Thursday night.

Others on the executive are secretary Howard Roche, treasurer Walt Laing, registrar Tony Grimston, directors Danny Coburn, Mel Patterson and John Snowden, and honorary members Bill Ward and Sqdn.-Ldr. E. A. McGowan.

CNR Diver, Crew Start Repairs On Ogden Pt. Dock

A CNR diver and six-man crew started repair work today on the concrete facings of Ogden Point docks, below the waterline.

Main part of the maintenance job is to replace cement fillings between concrete slabs, which wear loose due to action of tide and water.

The job will take up to two months, depending on weather conditions. The diving tender cannot operate under adverse wind conditions.

HARDLY EXACT SCIENCE

'Much Theory' Noted In Sustained Yield

There is still much theory embraced by the forest term "sustained yield," T. S. Goodyear, Olympia, Wash., manager of the Oympic Peninsula State Sustained Yield Forest No. 1, told the 11th Olympic Logging Conference here today.

"It can hardly be classed as an exact science, since considerable guesswork and risks are involved in balancing annual growth and timber removal over a long-term period."

Fires, insect infestation could all disrupt management plans for a long-term operation.

He told the 375 logging operators from the Pacific Northwest that Washington State logging area is now 185,275 acres containing about 5,474,000,000 board feet of merchantable timber worth, at present stumpage prices, about $70,000,000.

This allows an annual cut of about 91,000,000 board feet, he said. Last year 92,832,550 board feet were advertised for sale.

During the past five years "the independent logger has become almost extinct," he said, as without backing of large mills or corporations they could not bid against owners of saw mill, plywood and pulp plants.

An annual cut of between 80,000,000 and 90,000,000 board feet means work for 2,020 wage-earners

Earlier, Washington Attorney-General Don Eastvold, 36, who will be running for state governor on the Republican ticket, told the conference that six "overlapping" state agencies which manage resources worth $800,000,000 should be combined into a single department of natural resources.

He said there was a strong need for a sustained yield policy and recommended that "we do away with the politicians and replace them with technicians."

On the non-forestry front, he predicted President Eisenhower will win re-election next fall, but that the Republicans would have only a small Senate majority.

Election of officers will be held this afternoon.

Funeral Today For Well-Known Victoria Woman

Funeral service for Mrs. Cassie Morley McWilliams, wife of provincial forester in charge of reforestation and library board member, Harold G. McWilliams, and mother of 1952 Rhodes scholar James, was scheduled to be held at 2 p.m. today from McCall Bros. chapel.

She died in Vancouver April 30 while visiting there. The late Mrs. McWilliams was 48.

Rev. A. I. Higgins officiates at the service which will terminate at Royal Oak.

The family home here is at 1825 Hollywood Crescent.

Among survivors are her husband and son; a daughter, Mrs. R. J. Donaldson of Houston, Texas; five sisters, Mrs. D. A. Adair, Mrs. Anne Smith and Miss Dinah Armstrong, all of Vancouver, Mrs. James Chambers, Chilliwack, and Mrs. L. Wilton, Wawanesa, Man.; and a brother, William, in Vancouver.

ASK The TIMES

Q.—Will you please tell me how I can receive all newspaper articles written so far about Autherine Lucy and her college troubles?—D.D.

A.—It is assumed your question deals with Victoria, or even all B.C. papers. To trace and note all the dispatches and articles by special writers would be a task of some magnitude. However, The Times receives a year-round publication, "Facts On File," a well-known weekly world news digest with cumulative index, which lists all the chief events in that university dispute. You may consult it in The Times library and doubtless will find a starting point for your research.

NAVAL SHIP MOVEMENTS

Ontario and Sioux en route Colon return Esquimalt May 25.

Crescent, Cayuga, Jonquiere, New Glasgow and Ste. Therese leave San Diego Sunday, due Esquimalt May 10 at 10 a.m.

Oshawa, Brockville on exercises, returning today.

USS Magoffin arrives 10 a.m. Saturday, leaves 10.30 a.m. Monday.

TOPICS OF THE TIMES

Community improvements and a summer picnic will be the subjects for discussion at a meeting of the Prospect Lake and District Community Association to be held Monday at 8 p.m. in the Prospect Lake Public School.

* * *

Carnival and dance arranged by the students will be held tonight in the Royal Oak Junior and Senior High School off the West Saanich Road. The carnival will be staged from 7 to 10.15 and the dance from 10.30 to midnight.

* * *

Royal Oak Cemetery offered to buy a 21-acre section of the city-owned Elk Lake Game Farm property today, but city finance committee declined the offer. Mayor Percy Scurrah said there is an offer to buy the whole section for $35,000. He felt it should be disposed of in one parcel.

* * *

Cornelius T. F. Hughes, 20, was fined $40 and his licence restricted to business driving for three months when he was convicted in city police court today of driving over 30 miles an hour. Police said Hughes was paced with another car, travelling abreast, at 50 miles an hour near Kings.

* * *

Cmdr. Hugh Eric Francis Makovski of Victoria and Ottawa has been appointed assistant chief of staff to the flag officer, Pacific coast, naval headquarters at Ottawa, announced today.

He will be succeded as deputy director of tactics and staff duties, and director of naval standardization at Ottawa by Cmdr. Herbert Bruce Carnall.

Cmdr. Carnall's former post as officer-in-charge of junior officers' technical and leadership school at Halifax will be taken by Cmdr. Richard Hugh Leir of Penticton, a former commanding officer of the west coast 'sweeper HMCS Fortune.

* * *

City finance committee today recommended to council that licence to sell floral souvenirs from a trailer on the Causeway be granted Charles Nelles & Co. for a trial period. Licence will be $60 a year. It was also recommended that if other applications come in for hawker's privileges on the Causeway, a maximum of three permits only be permitted.

* * *

Flight Cadet G. E. Corbett, 1180 Oliver, is one of six university of B.C. Reserve University Squadron, RCAF trainees headed for summer training in Europe this month.

He will be stationed at Nottingham, Eng., but will have the opportunity to travel to other parts of England and the continent.

* * *

Grace Thomas, Victoria, was sentenced to 15 days in jail when she appeared in city police court today convicted of theft of $13 cash.

A rummage sale, sponsored by board members of the Art Gallery of Greater Victoria, will be held Saturday, May 12, in the K of P Hall, 723 Cormorant Street, and not tomorrow, as previously announced. The sale will begin at 9 a.m. and feature silver plate, jewelry, miscellaneous, women's clothes, lingerie, shoes, children's clothes, hats, men's clothes, linens and toys.

* * *

A charge of careless driving against Thomas J. Stewart, 2656 Scott, was dismissed in city police court today when defence showed Stewart was acting in an emergency when his car smashed a parked vehicle on Bay, near Shelbourne, April 13.

Stewart claimed he was forced to the far right side of the street by a passing car coming in the opposite direction.

* * *

Premier W. A. C. Bennett leaves Victoria at the weekend to attend a national Social Credit officers' meeting at Regina, Sask.

The premier will make two speeches during the prairie trip, to the national officers, and to a public meeting.

The move is seen as the premier's first entry into the expected 1956 Saskatchewan provincial election campaign.

* * *

Vancouver Island and mainland police departments are looking for a 13-year-old boy who escaped Thursday at 5.25 p.m. from Coldharbor Road Detention Home.

He is described as big for his age, measuring five feet four inches in height.

The sharp-featured lad was wearing long hair, a bright red shirt, blue trousers and bedroom slippers when he got away from the Oak Bay Junction district home.

RECORD ATTENDANCE EXPECTED

Out-of-Towners Crowding Into Fine City Gardens

Over one hundred visitors from Seattle, Tacoma, Portland, Ore., and Vancouver, toured today some of Victoria's most graceful and spectacular gerdens, featuring a wide variety of Alpine flowers, rare shrubs and plants.

The private gardens—some 30 in number—have been thrown open to the public for the spring garden festival sponsored by the Victoria Horticultural Society. Since the opening day of the festival on Wednesday about 500 persons have visited the gardens.

CLOSE SATURDAY

Festival officials expect a record crowd Saturday, the closing day of the four-day festival.

Among the visitors is Cecil Solly, well-known garden expert, who arrived here Thursday from Seattle.

Mr. Solly said there is no city in the Pacific northwest which can surpass the gardens of Victoria.

"Victorians take greater pride in their gardens than people of other cities," he said. "You seemed to have a greater number of skilled gardeners than other cities on the coast."

Visitors toured the gardens of Mr. and Mrs. N. Abkhazi, 1946 Fairfield road; Mrs. H. G. Worth, King George Terrace; Hon. R. W. and Mrs. Mayhew, 3125 Beach Drive; Mr. and Mrs. R. H. Edgell, 3230 Beach Drive; William Cameron, 3441 Mayfair Drive; V. W. Ahier, 1233 Palmer road; Mrs. E. Mallek, 310 King George Terrace and others.

REMEMBRANCE FOR NAVAL HERO

Silver cigaret box was presented this week by Canadian Naval Officers' Association to Cmdr. Rowland Bourke, VC, who will attend Victoria Cross 100th anniversary gathering in England this summer. Left to right, association members Vince Pinhorn and Ken Jones of Victoria; Cmdr. Bourke; Crofton Burke, Canadian vice-president, and Lt.-Cmdr. H. McClymont, Canadian secretary. (Times Photo.)

SHOPPING GUIDE

What Next! Homemade Soup Made From a Powdered Base

By PENNY SAVER

It's often said that making home-made soup is a real art. Well, even if your last attempts haven't been exactly successful, there's hope yet, because now there's even a **prepared base for home-made soup.** Sounds paradoxical, it's true, but that's what it is. **Chicken base is** added to boiling water, and then you add the noodles, vegetables and other ingredients to suit your own palate. The base is powdered, and the four-ounce jar I saw would make 25 servings. It costs 59 cents. For the larger two-pound tin of soup base, you pay $4.29. Choose from **beef, jellied consomme, cream of onion, neutral cream, cream of tomato, tomato boullion, cream of celery, cream of mushroom, cream of green pea** and **fresh onion.** You have the old-fashioned home-made flavor with modern means of preparation. Wonderful!

Another old-fashioned recipe brought right up-to-the-minute is one for **shortbread.** If you're rushed so that you simply can't use your traditional shortbread recipe, but you'd really like some tasty, smooth shortbread cookies, the prepared mix is for you. You add three ounces of butter, cream and cook. That's all there is to it. The box is yours for 19 cents.

★ ★ ★

Dried fruits are full of good nutrition, and are so tasty that in any weather they prove to be favorites for desserts or for nibbling. I've found that **dried apricots,** which actually aren't too dry, but soft and chewy, are just right at snack time or for in-between meals when you feel you'd like a little something to nibble. The flavor makes them a real treat. For cooking, a little while soaking will have them ready for use. Apricots are 77 cents a package, and tender **California pears** are 59 cents for a 12-ounce package.

★ ★ ★

Everyone has a favorite type of jelly and most people like to experiment with different types. Packed in a long gold cardboard box are six squat round jelly jars with pastel lids marked with floral bouquets.

You'll find **peach preserve,** two **spiced apple jellies, grape preserve, plum preserve** and **orange marmalade.** The box has a clear, hard cellophane top so that you can see the attractive arrangement without opening the box itself. The box of six is $2.35, and a small box of three is $1.19. A novel gift.

Call me at 2-3131 and I'll tell you where to find the items mentioned in the column during the past weeks.

NOVEL THEME FOR RECIPE TEA

The convener, Mrs. R. Buller, left, Mrs. H. Molyneaux and the club president, Mrs. Vincent Smith, standing, have been checking, trying out and writing recipes for many days now so that each guest who attends the novel Recipe Tea arranged by the Comitas Club for Saturday afternoon from 2.30 to 4.30 in the Douglas Room at the Hudson's Bay, will receive a free souvenir recipe. There will also be a door prize and a raffle. Proceeds will be used for the club projects.

Pastel Gowns, Flowers For Spring Wedding

Three attendants gowned in pastel princess line gowns entered St. Mary's Church, Oak Bay, with bride, Miss Joan Frances Cross, recently for the ceremony which united her in marriage with Robert Bernie Herbertson. The bride, daughter of Mr. and Mrs. F. S. Cross, Dufferin Avenue, was gowned in a gown of imported white lace over satin. The fitted bodice was trimmed with mother of pearl sequins and had long lily point sleeves and a Peter Pan collar. The bouffant skirt was inset with net and trimmed with sequins. Her chapel length veil was held by a dainty bonnet-shaped headpiece of white lace trimmed with satin, sequins and seed pearls. Pink rapture roses and stephanotis were in her cascade bridal bouquet.

Matron of honor, Mrs. Dolores Bailey; bridesmaid, Miss Helen Sinclair, and junior bridesmaid, Miss Carol Ann Cross, sister of the bride, wore yellow, pink and green, respectively. Their crystalette taffeta dresses were complemented with bouquets of pink carnations.

The groom, son of Mr. and Mrs. P. B. Herbertson, Colville Road, had Charles Hamilton as best man. Ushers, Dave Fanthorpe and Alec Irvine, showed guests to pews marked with pink carnations and white ribbon.

Tall standard baskets of pink and white snapdragons, pink tulips and white carnations were at the front of the church for the ceremony which was performed by Archdeacon A. E. deL Nunns. Richard Proudman, organist, played traditional wedding music.

Cyril Cross, uncle of the bride, proposed the toast to her future happiness at the reception which followed at the Club Tango, Oak Bay. A white wedding cake trimmed with yellow roses and green fern centred the bride's table, and was set in a mist of green tulle. White candles completed the arrangement.

For her going-away outfit, the bride chose a turquoise knitted suit with winter white topcoat, pink hat and shoes and a corsage of pink carnations.

Following their honeymoon trip motoring on the island and mainland, Mr. and Mrs. Herbertson will live in Victoria.

Children Sing for Guests At Orphanage Linen Shower

Guests at the annual spring linen shower of the B.C. Protestant Orphanage, yesterday afternoon, felt the worth of their gifts, when the children presented a program of songs, concluding with their theme, "God Bless Our Children's Home." Mrs. F. Shandley and Mrs. N. Harwood arranged the program.

Approximately $600 in cash, and linen donations of sheets, towels, a bedspread, pillow slips and miscellaneous articles were received by Mrs. J. C. Scott, Mrs. F. C. Dillabaugh, Mrs. A. Cox, Mrs. M. H. French and Mrs. M. H. Couttes.

Mrs. Ada Barner, matron of the home; Mrs. W. Holder, past president, and Mrs. W. Luney, president of the ladies' committee to the orphanage which sponsored the affair, received the many guests. Visitors were shown over the orphanage by Mrs. J. McGimpsey and Mrs. G. I. Warren.

Tea was served in new china cups with their matching "TV" trays, which have recently been purchased by the committee expressly for their teas. The TV sets eliminate the use of tables, allowing more guests to enjoy the home's hospitality.

Mrs. J. W. Collins was general convener of the affair. Others on her committee included Mrs. Rita McTavish Hughes, Mrs. O. M. Brown, Mrs. G. J. Alexander, Mrs. W. B. Wellwood, Mrs. A. Adams, Mrs. S. J. Clark, Mrs. F. Leslie, Mrs. J. F. McConnell, Mrs. W. Dinsmore, Mrs. W. Clark and Mrs. J. King.

PTA NEWS

Cordova Bay—Hon. R. G. Williston, minister of education, showed pictures of his recent trip to Amsterdam at a meeting of Cordova Bay PTA. Mr. A. W. Murphy gave a short talk on night classes being offered next term. A committee was appointed to assist teachers in organizing the sports day. Plans are being made for an auction sale in June.

Hawaiian Honeymoon

Following their recent wedding, Mr. and Mrs. T. A. Stephens left by air for Honolulu, where they will spend their honeymoon at the Edgewater Hotel.

Rev. J. A. Roberts officiated at the wedding ceremony in St. Paul's Naval and Garrison Church when Miss Elsa Kristine Nielsen, daughter of Mr. and Mrs. Kristian S. Nielsen, Sussex Street, exchanged vows with Thomas Alfred Stephens, son of Mr. and Mrs. Alfred A. Stephens, Lovatt Avenue. Spring flowers decorated the church for the ceremony, during which T. R. Myers played traditional organ selections.

Given in marriage by her father, the bride wore a floor-length torso line dress of net over satin and lace with bouffant skirt posed over hoops. The Chantilly lace bodice was embroidered with rhinestones, and the sleeves were long and tapered. A lace cap embroidered with rhinestones and pearls held her net veil which misted to shoulder length. Red roses and white hyacinths were in her cascade bouquet.

Attendants were Mrs. F. Severson, matron of honor, and the bride's sister, Mrs. E. McLeod of Seattle, bridesmatron, who was gowned in hyacinth blue taffeta waltz-length dresses. They were fashioned with sheath skirts with self overskirts and contour belts. Their caps and shoes were en tone, and they carried cascades of white hyacinths, carnations and marguerites.

The groom has his brother, Donald Stephens, as best man, and Robert N. Whittemore, Reginald J. Hooper and Fred R. Severson as ushers.

Following the ceremony, a reception was held in the Olde England Inn. Paul Ross proposed the toast to the bride. The newlyweds cut their wedding cake, which was set in a mist of white tulle in the centre of the bride's table. Rosebuds completed the table arrangement.

For travelling, the bride wore a pink printed silk dress with black duster coat, pink picture hat and accessories and a white gardenia corsage.

Mr. and Mrs. Stephens will live at 471 Obed Avenue when they return.

WOMEN NEED IT MOST

Real Friendship the Greatest Need in Integration of Immigrants in Canada

A special plea for women immigrants was made by Dr. W. G. Black, regional liaison officer of the department of citizenship, at a meeting of the Women's Canadian Club, Thursday afternoon, in the Empress Hotel.

In explaining the problems that confront immigrants entering Canada to make their homes, the speaker pointed out that either too much or too little help is very often given. "The wise plan is to help them to help themselves," he said quietly.

Needs include the immediate learning of English, information about social services available, wise counselling on their problams, and, most of all, friendship.

MEANS MUCH TO THEM

"Friendship is the most important thing in making the immigrants feel at home," he urged.

"These people have left their various homes. Many of them will never go back. They are going to make new homes in Canada and if they are to become good citizens we must meet them with warmth and friendship.

"The women especially need this friendship," he said. "Husbands meet it at their work; children find it in the schools; but the women are at home and often lonely.

"Genuine friendship will definitely help in promoting the process of integration in which the majority of these immigrants become good Canadians," Dr. Black urged.

Speaking briefly of minority groups in Canada, Dr. Black said that "nothing less than equality must be the objective in Canada toward these groups." He stressed the importance of getting rid of "the evil called exclusiveness."

One way to speed integration of minority groups is to study their cultural and historical backgrounds, then work with them, get to know them and they will soon find the security and sense of belonging that is needed.

In conclusion the speaker pointed out that Canadians, as individuals, might well develop and practice a better citizenship in the home, the community and finally in the country and to the commonwealth of all mankind.

"A good citizen of Canada is a better citizen of the world," he said, "and good citizenship is based upon enlightenment, knowledge and a sense of destiny."

Dr. Black was introduced and thanked by the club president, Mrs. Gordon Wismer. Report of the nominations committee was given by Mrs. E. S. Farr.

simulated Pearls For Mother ON HER DAY!

An Exceptional Value!

Lustrous Simulated Pearls to Suit Every Taste

1, 2, 3, 4 and 5-strand necklets with rhinestone set, pearl set or tailored clasps.

1, 2 and 3-strand chokers and collars, graduated or uniform beads.

2, 3 and 4-Strand Bracelets

Matching Styles in Earrings

BRACELETS NECKLETS $2.00

EARRINGS Per Pair $1.00

BIRKS JEWELLERS

706-708 YATES STREET Telephone 2-4241

Guaranteed SEWING MACHINE REPAIRS

A. E. TAYLOR AND CO.

816 FORT — 4-3021

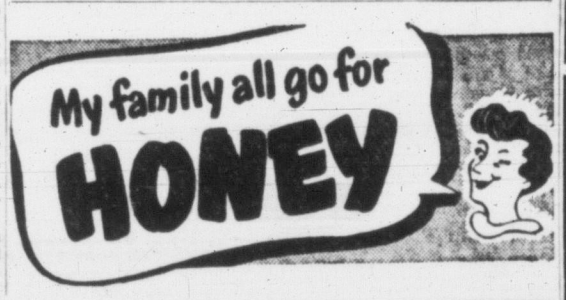

A FIRST! AT GIBSON'S—

FRANCE'S MOST FAMOUS GIRDLE Scandale by Reddan

The World's Only Girdle with the Built-in Shape

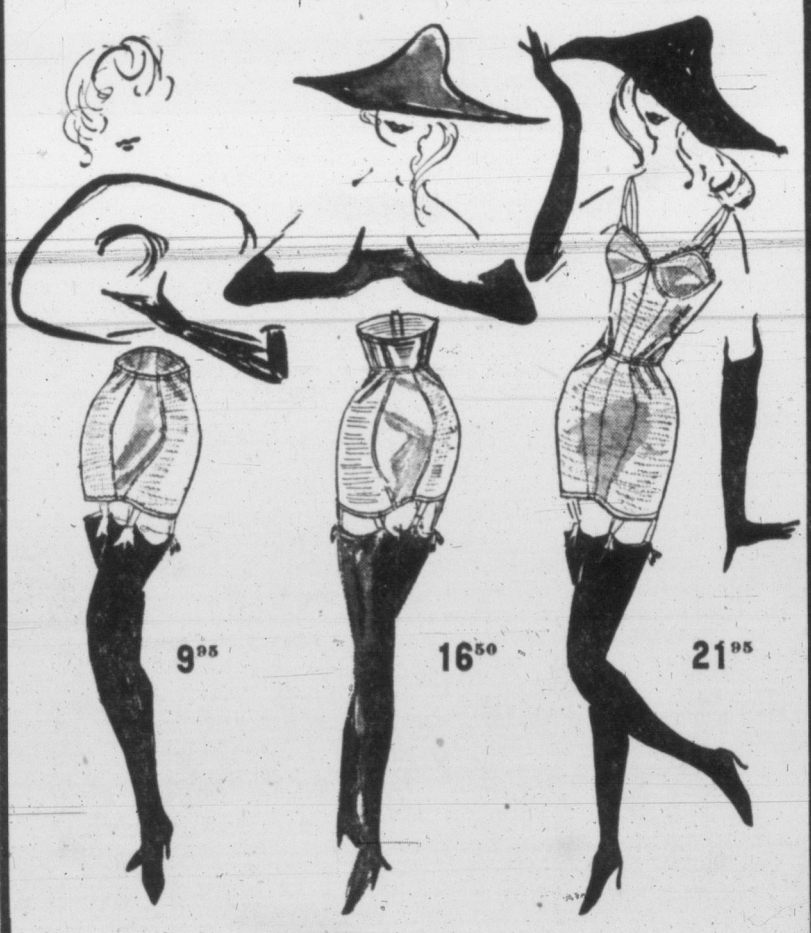

It took the French genius of SCANDALE to discover a secret that has eluded girdle designers for hundreds of years. The secret? It takes a curve to control a curve! SCANDALE'S new built-in shape never displaces flesh, never bulges it at the waist or thigh . . . keeps your curves sleekly controlled from within!

COME IN AND TRY IT ON!

SEE OUR ISLAND WINDOW DISPLAY

GIBSON'S LADIES' WEAR LTD.

708 VIEW AT DOUGLAS

Store Hours: 9 a.m. to 5.30 p.m.; Wednesday 9 a.m. to 1 p.m. Phone 4-1111

At Mc & Mc—ENGLISH 19" REEL TYPE POWER MOWERS!

$89.95

"The Demon" today's best buy, beats them all in performance, price and quality.

- Centri-matic drive, fully automatic clutch, single operating control.
- Reel automatically disengages upon striking an object without stalling motor.
- Full 19" cutting blades of high quality steel for long life.
- Dependable 1½ h.p. 4-cycle motor means power to spare—plus economical operation.
- Rigid construction throughout ensures long trouble-free life.

$10 Down Will Deliver

Balance on Easy Terms

Make gardening a pleasure—Your grounds a living, glowing beautiful picture, with quality tools from Mc & Mc.

Grass and Hedge Shears

High quality English grass shears with 10" blade and matched attachment for neat hedge clipping . . . Only, each 1.95

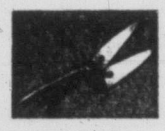

"Wiss" Garden Shears

Easy to use scissor-type shears, high quality steel blades. Each 1.80

Continuous Hand Sprayer

Pressure type sprayer gives you extra long reach when spraying those tall fruit trees. 1.25 value. Special, each 95¢

Yellow Top Wheelbarrow

Sturdy steel tray with aluminized steel frame for strength and long life, rubber-tired wheel. Only 13.95

Scissor-Type Grass Snips

Light but sturdy grass snips, easy to use. Sharp steel blades. Only, each 3.75

1" Garden Hoe

Long-handled garden hoe, rugged steel . . . one-piece construction. Only 1.95

Fourteen-Tooth Garden Rakes

Heavy weld-less construction for long life. Smooth, straight grain handle. Only 2.25

Bunny Ears Sprinkler

Sprinkles evenly up to 35 ft. diameter, self-lubricating for long life, will not clog. Only 2.35

Four-Tyne Garden Fork

Sturdily constructed of finest tool steel, yet light in weight. D-handled for easy use. Only 2.75

Long-Handled Garden Spade

Good quality one-piece forged steel for long life. Smooth, straight grain handle. Only 3.85

Long-Handled Pruning Shears

Heavy blade and anvil makes light work of tough tree and shrub pruning. 30" handles. Only 7.80

Tank-Type Garden Sprayer

Pressure type sprayer with 3½ gallon tank, flexible hose and nozzle adjustable for type of spray. Only 7.80

Garden Department, Main Floor

McLENNAN, McFEELY & PRIOR LTD.

1400 Government Street Phone 4-1111

SPECIAL POPULAR MOTEL
Under-Priced
Very Attractive

This is an architect-designed motel of over 25 completely furnished units in good condition and location. It is about the finest buy we have ever had for the price, and it can definitely be worked up into very excellent returns plus other possibilities. We are sorry we can give no further information except that due to estate problems we have the property. Information only on interview.
Price, with terms $75,000

Superior Value
LARGE DUPLEX
MODERN - SIDE-BY-SIDE
Top Construction

This very attractive large duplex has all the features, including oak floors throughout, tapestry plaster, insulation, full separate basement and garages, etc. Each side has twin bed bedrooms, full wall closets, large living room with fireplace, dinette, electric kitchens, four-piece Pembroke bathrooms, Venetian blinds, etc. Age is three years and location is in the city by all services in Richmond Road area. ACT FAST ON THIS ONE.
Full price $19,000
Terms approximately half cash.

VICTORIA'S FINEST APARTMENT
Exclusive Area, Sea Views
Subdivide Additional Land

This is an investment special as the apartment is superior in every way, commanding the highest rents with beautiful grounds and sea views—PLUS a large tract of desirable property for subdivision, which would sell quickly. No phone information, please.
Total price $75,000
and terms.
Mr. D. R. McAdams, home phone 4-9039.

BROWN BROS. AGENCIES LTD.
1123 Blanshard Street 3-1183

ONE-YEAR-OLD 10-SUITE APARTMENT BLOCK CLOSE IN NETTING $5703 AFTER EXPENSES ARE PAID

No Phone Information, Please

FULL PRICE $75,000

Contact Harold Ware, 2-7276; Eves. 2-1461

TOWN & COUNTRY HOMES LTD.

SUMMER RESORT
$5000 Down

Here is a rare opportunity to step into business for yourself! Due to personal reasons, the owner is selling this well-known resort at a sacrifice. Sale includes large 10-room FURNISHED premises comprised of four double and two single bedrooms, spacious lounge, dining room, two fireplaces, modern kitchen. Two cottages, boathouse, garage, greenhouse on 1½ acres on the waterfront in sheltered cove. Park-like grounds ideal for additional cottages. Good opportunity for boat rentals. Newly decorated inside and out, new roof, new wiring. See it to believe it.

FULL PRICE $16,000

Exclusive Agents
Gordon Hulme Ltd.
Sidney, B.C. Phone 120, res. 306Y

REVENUE

New five-suite self-contained apartment, complete with ranges and refrigerators, good rental district. Price only $25,000

Grocery store—Turnover approximately $40,000. Price $1,500
Plus stock at invoice, approximately $3,300. Nice corner location.

Hardware—Owner anxious to sell—stock approximately $18,000. Full price $25,000

Four stores plus one four-room suite on Oak Bay Avenue.
Price $19,000

Hotel—close in. 28 rooms plus 8 stores. Owner will trade his equity—approximately $25,000, for house or revenue. Full price open to offers $85,000

Roy Gill of Financial Survey Ltd.
4-9305. Res. 4-3310

FREE RENT HUNTERS

Three suites. Self-contained. Terms. Bargain at $10,900

Duplex, up-and-down. High location. Fair price considered for down payment of $2,500

Revenue home. Let the rent take care of your payments. Will take $1,000 down. Full price $8,950
Call Walter Amos, Eves. 4-6606.

ALFRED CARMICHAEL & CO. LTD.
1239 Broad Street 4-7341

$500 DOWN $500
BUTCHER SHOP COMPLETELY equipped. Full price $5,500—good location, on bus line. Equipment consists of unit for show case, show case, freezer, walk-in cooler, scale (Toledo) B.M. scale, slicer, tenderizer, two meat blocks, sausage machine, sausage stuffer, grinder and tools valued at $7,390. Mortgage of $2000, 6%, $100 month. Rent $115 month which includes two stores, one is now rented. Owner will carry second mortgage. Immediate possession. Please call Howard Blake, 2-7276 or 2-6719. TOWN & COUNTRY HOMES LTD.

WATERFRONT
APARTMENT — 13% NET

A Grandstand seat for this summer's Strait's swim from your own front window of an ultra-modern 4½-room suite, plus revenue from 3 other completely self-contained suites, 2 furnished with good furniture. This is a real money-maker and in first-class condition. Oil-O-Matic hot water heat. Stucco, and right on waterfront. Good terms. Full price only $24,500
Jim Ridings, 3-7041, Eves., 3-7396.
John Greenwood, 1241 Broad St.

INVESTORS!
Valuable Sidney property consisting of 1 acre choice land, one 10-room house used as a duplex and 2 small cottages. Right in Sidney Village. Rental from property worth $225 monthly now. All are rented and all are furnished. Taxes $90. Ideal for development as motel or auto court. $2,500 will handle. Full price $16,500. Call Mr. Damon or Mr. Middleton, at 2-2157. Western Homes Ltd.

HARDWARE
Doing a wonderful business. Excellent stock, good fixtures. Nice location. This is something out of the ordinary and the price is right. For further particulars, enquire at our office. Stan Hyland of Financial Survey Ltd., 4-9305; res. 9-3641

GROCERY AND CONFECTIONERY
Located in apartment area. Open seven days a week; ideal for one or a man and wife proposition. Earning limited only by desire to work. Call John Dunnick at 2-9145; eves., 9-3395. Victoria Realty Ltd.

FOR SALE—RESTAURANT BUSINESS including fish and chips. Located in a good residential area in Victoria. Doing a good business. Price reasonable. Write to Box 2086, Victoria Press.

GROCERY STORE, CORNER COOK and Johnson. Stock and fixtures, $1,000. Rent $30 per month includes store and four-room living quarters. Lease available. Apply View Street Garage, 720 View St.

17% NET. CLOSE IN
Triplex and cottage
$12,500
Alex Page, 4-8054 or 3-7325
Northwestern Securities, 631 Yates.

SMALL BEAUTY SALON, LOCATED in busy district. Good, steady business, low overhead. $1,950 or best offer. Box 1339, Victoria Press.

OVER 8/10 OF AN ACRE. NEAR city centre. Trackage available. Call John Dunnick at 2-9145; eves., 9-3395. Victoria Realty Ltd.

COMMERCIAL REVENUE

Brand new aluminum commercial building divided into four separate units in good condition and location. It is about the finest buy we have ever had for the price, and it can definitely be worked up into very excellent returns plus other possibilities. We are sorry we can give no further information except that due to estate problems we have the property. Information only on interview.
Price, with terms $75,000

FISHERMAN'S FLOAT, STORE and cabins, for lease. Box 2084, Victoria Press.

56 LISTINGS CANCELED

RANDALL'S LTD.
Sooke waterfront cottages. Apartments main dwelling, six rooms, excellent steady revenue. Present $118 per month. Greenhouse. Trade for city house equity.
Phone Mr. Randall, eves., 2-5447.
Mr. Davis, eves., 4-8614.

GEORGE RANDALL LIMITED
1309 Douglas St. Phone 4-8109

GLEN COURT HOTEL EXCLUSIVE with Roy Gill of Financial Survey Ltd.

56A LISTINGS WANTED

RIGHT AWAY
CLOSE-IN REVENUE

We urgently require close-in revenue property for two clients with substantial cash payment. These clients will purchase any good revenue that is fairly priced. Please call right away. Call L. E. Kirk 4-8054 or 3-8528. Northwestern Securities.

WANTED — HOMES
Large or small, high price or low price, I need listings. Call now.
Chas. Mallett, 4-8054, 4-6670.

NORTHWESTERN SECURITIES LTD.
631 Yates St., Victoria, B.C.

LIST WITH RITHET
106 FORT STREET 2-428.

WE HAVE A LARGE NUMBER OF buyers for homes of all sizes and prices. Terms $500 to $2,500 down. Others half cash and all cash.
L. M. ROSEVEAR & CO. LTD.
1115 Langley St. Phone 4-6041

LET US FIND YOU A HOUSE to suit your needs. Cheerful service. Contact Mrs. Vera I. Pipes, eves., 4-8942. B. Topp-Turner Realty, 614 Trounce Alley. 3-6021.

WANTED, LISTINGS GLANFORD Gardens immediately. Roy E. Hills 4-8054 or 3-6918. Northwestern Securities Ltd.

57 HOUSES FOR SALE

A. BERNARD
& CO. LTD.
629 Fort Street 4-9335
Member Victoria Real Estate Board

FAIRFIELD
Good Family Home

ESTATE SALE. MUST BE SOLD. Nicely located, solidly-built and spotless condition. Through hall plan. Attractive 20' living room, 11' dining room, spacious electric kitchen, large utility room, 2 twin-size bedrooms and bath. Oak floors, large closets, closed stairway to two large bedrooms up. High basement, OIL-O-MATIC FURNACE, etc., workshop, separate garage. Terms at $12,600
MR. BELCHER, 4-9335. EVES. 4-3594

Uplands Slope
7 Rooms—One Floor

PLUS A 22x19 RECREATION ROOM nicely finished with fireplace, BEDROOM AND THREE-PIECE BATH. OIL FURNACE, laundry room and garage. A solidly-built home. CHOICE LOCATION and landscaped, garden fenced, with privacy. This home is in BEAUTIFUL CONDITION, SPACIOUS AND QUALITY THROUGHOUT. Reception and through hall, 22' living room, 15' dining room, 16' den or TV room, electric kitchen and separate breakfast room, two twin-sized bedrooms and four-piece bath. Oak floors throughout, also extra features. A few years old, better than new. ATTRACTIVE TERMS to responsible purchaser.
REAL VALUE AT $22,000
MR. BELCHER, 4-3594

FINE FAMILY HOME
FAIRFIELD $7350

Situated on a quiet street near Ross Bay. This home has been well cared for. There is a spacious reception hall with fireplace, living room, family-size dining room, adequate kitchen. An attractive open staircase to FOUR nice BEDROOMS and bathroom. Full basement with laundry tubs. Good hot-air furnace. Separate garage. Owner moving to Vancouver.
Price $7350
Exclusive listing.
Call Mr. Francis, eves., 2-2349

MOVE RIGHT IN
Lovely family home, exceptionally well built with character, near park and sea. Seven fine rooms. Two full bathrooms, automatic hot water heating; room in basement, separate garage. Duplex possibilities. (Exclusive listing). Good terms.
Price $13,650
Or offers.
Call Mr. Francis, eves. 2-2349.

DUPLEX
$1500 DOWN

A very well kept up-and-down duplex, 4 rooms and bath up, separate entrance; 3 rooms and bath down. Stucco exterior, separate garage. Lot 87'x203'.
Worth seeing at $8750
Mr. Turner, eves., 4-2856

EXCLUSIVE
BRAND NEW

A well planned 5-room home, 2 bedrooms, large living room, dining room, modern electric kitchen with utility. Large attached garage. A very pleasant home for the small family. $2,500 to handle at $8950
Mr. Turner, eves., 4-2856

CAPITAL CITY REALTY
650 Cormorant Street 4-1923

HOME FOR LUNCH
$2500 DOWN

Almost new, two-bedroom bungalow on street safe for younger children. Handy to Yarrows and Dockyard. Owner moving away. Full basement, automatic oil heating, nice garden, lovely condition. Wired for range. Hardwood floors. Good value at $9000
E. Jubb, 2-0032 Evenings

"SANFORIZED"
FITS THE BILL

Attractive stucco bungalow, seven years old. Two bedrooms, full basement with two finished rooms and fireplace. Drive-in garage. Clean, neat and sound. Beautiful landscaped grounds. Only stone's throw from all conveniences. Large living room, cabinet kitchen, electric water heater. Tailored for comfort. Terms arranged.
Full price $9000
Syd McDonald, 2-6484 Evenings

L & S
GARDEN LOVERS

YOU CAN MAKE $2,500 A YEAR in mums and have a lovely six-year old home here. Basement, hot-air oil heat, 1,100 sq. ft. BEAUTIFUL LOT, 50x345 ft. in high location with fruit, holly, dogwood trees. Clear title. Terms Only $14,700
Stan Kennedy, 3-4117; eves. 4-4894

LEACH & SPARKS
1119 Blanshard

57 HOUSES FOR SALE

PEMBERTON, HOLMES, Ltd.
ESTABLISHED 1887
1002 GOVERNMENT ST. 4-8124

CLOSE TO UPLANDS
$16,000

This architect-designed bungalow is spacious and ideally situated for the young family. Three bedrooms and bath plus hobby room. Full basement, Oil heat. Attached garage. Electric kitchen with sunny breakfast nook and utility room adjoining. Landscaped garden. Priced well below replacement cost. ACT QUICKLY and own a home to be proud of.
Phone Mrs. Shirley, 4-8124 or 4-8485 Eves.

REDUCED IN PRICE
EXCELLENT BUY

It is seldom we have a home in such perfect condition with TWO LOTS IN LOVELY GARDENS, pears, apples, plums, etc. One block from beach, close to transportation, stores and school. Living room 21x15, cabinet electric kitchen, large sunny nook, three bright bedrooms, four-piece bathroom, unfinished rumpus room with fireplace. Price to sell on terms $15,000
For appointment to view phone Mr. Hepburn, 4-8124. Eves. 3-7039

ESQUIMALT!
3 BEDROOMS!
$3000 DOWN!
OIL HEAT!
Exclusive Listing
D. Wilkinson, 4-8124; eves., 2-9761

DE LUXE VALUE
OAK BAY
$3000 DOWN—$12,900

Modern six-room stucco bungalow, through hall, full electric kitchen, large living room, dining room and three bedrooms. Full basement with finished room. Drive-in garage and extra plumbing. Large lot. To see it means to buy it. Call C. E. Stretch for inspection, 4-8124, evenings, 3-7436.

BRAND NEW
3 BEDROOMS
OIL HEAT

Vacant possession to this new home in Burnside area. Hardwood floors throughout. Carport. Four-piece bath, colored fixtures. Full basement, automatic heat. Electric domestic hot water. Full price $11,750
(Terms arranged)
Reg Caselton, 4-8124; eves., 3-8464

RURAL
PANORAMIC VIEW

New and sparkling, this attractive, N.H.A. constructed bungalow has all the attributes of living comfort. Bright and sunny living room with Roman tile fireplace. Spacious kitchen with nook. Two bedrooms, four-piece tiled bathroom with colored fixtures. All hardwood floors and built on the through hall plan. Full cement basement, G.E. forced hot-air oil furnace, laundry tubs and garage. Individual taste and thoughtful planning has made this home the last word in gracious living. Good terms arranged. Full price $13,900
W. Woodley, 4-8124; eves., 4-3916

FAIRFIELD
Up-and-Down Duplex

In lovely condition, 4 rooms and bath down, ample cupboards. 3 rooms and bath up. Own entrances. Separate meters. Full basement, Oil-O-Matic package furnace. Beautifully landscaped.
Asking price $12,500
To view Call Jack Brown
4-8124, eves. 4-4976

FAIRFIELD
FOR $1500 CASH
AND $75 MONTHLY

Lovely 7-year-old bungalow, AUTOMATIC OIL HEAT. Two bedrooms, large 20x14 living room, oak floors, granite stone fireplace. Near schools and transportation. You can't afford to miss this.
Call K. R. Liss, 4-8124, Eves., 2-5865
J. M. Cheeman, 4-8124, Eves., 3-4833

NORTHWEST HOMES
$2600 DOWN

Brand new, possession 30 days, three bedrooms, living room, dinette, nook, electric kitchen, garage, full basement, automatic oil heat. N.H.A. Located near Gorge Vale golf course.
$59 per month $12,750

$2635 DOWN
1888 FAIRBURN

1,320-sq.-ft. rancher — attached garage, automatic oil heat. This is a beautiful three-bedroom home on a secluded road in the Gordon Head area. An N.H.A. home with everything.
Exclusive Listing $12,700

SIDE-BY-SIDE
DUPLEX
$3965 DOWN

Located in the Fairfield-Gonzales area. Living room, cabinet kitchen, dinette, three bedrooms (one downstairs). Separate Fairbanks-Morse oil heat.
$86 per month $18,500

$2750 DOWN

Immediate possession. Two bedrooms, full basement. N.H.A. home with a beautiful view, located in the Westview subdivision. $54 plus taxes monthly.
Price $11,950
Phone 2-9411 917 Douglas St.

STEWART CLARK & CO.
608 BROUGHTON PHONE 5-2481

OAK BAY HOMES

1. Unobstructed view over the yacht basin, spacious six-room bungalow (30-foot living room), extra rooms and bathroom on lower level, G.E. Oil-O-Matic hot-water heating unit. $28,500
Secluded
2. Modern and spotless—six rooms and bath with three more and bath on lower level, including knotty pine panelled room with fireplace and bar. Oil heat, plumbing for automatic washer. Separate two-car garage with overhead doors and extra storage space. Wide driveway. This home has everything for $19,950
3. Distinctive four-bedroom semi-bungalow situated on the nicest residential street, all large rooms, utility off kitchen. Full basement with extra plumbing, oil hot-water heat. Separate garage. 70-ft. lot affords some seclusion. Many added features, an excellent family home at $15,950

N.H.A. — 3 BEDROOMS
4. Almost ready for occupancy, nicely finished, oak floors throughout, range wiring, full basement, oil heat, garage, etc. $10,000 mortgage. Handy to school and park $14,250
Evenings, Mr. Ford, 4-1863; Mr. Custance, 3-7930; Mr. Dobson, 2-2978; Mr. Massey, 5-1912

DALBY & CO.
634 VIEW STREET 3-6241

$1500 DOWN

Lovely four-room cottage, full basement, furnace, nice garden with fruit trees, chicken house and run. High location, beautiful view, on quiet street.
Asking Price $5500

HANDYMAN SPECIAL
Nine large rooms, two bathrooms. Close in, with sea view, in good rentable district. A real buy. Full Price $5950
$2,000 down.
Mr. Kemp, evenings, 5-2597

57 HOUSES FOR SALE

BOORMAN'S
$1500 DOWN $1500
923 AGNES ST.
(Off Selkirk Ave.)
EXCLUSIVE

Vendor will consider easy down payment to reliable purchaser. Five lovely rooms, full basement. This home is in spotless condition. Drive by and for viewing please phone W. I. Boorman, eves., 4-0434.
Full price $6950

CORDOVA BAY
WATERFRONT
2 FOUR-ROOM HOUSES
$1500 DOWN

M.L. 1504
Price (terms) $7950
Less for cash. Stan Cornish, Eves., 3-5878

FAIRFIELD
5 ROOMS

An exceptional home in more ways than one. Only 10 years old, stucco, Duroid roof, full basement, oil heat and garage on a small, easy-to-maintain lot, close to the park. Large living room, dining room, two twin-size bedrooms, cabinet kitchen with nook, 4-piece tile bathroom. A house in A-1 condition throughout. Terms considered.
Full price $10,500
T. Smith, Evenings 4-7325

EXCLUSIVE!!
3-BEDROOM
SEMI-BUNGALOW
FAIRFIELD

Convenient main floor plan with through hall. Living room with fireplace. Family-size dining room, two spacious bedrooms, four-piece bath. Modern kitchen with nook, ample cupboard space. Concealed stairway to second level with one bedroom and ample room for second. High daylight basement with hot-air piped furnace, tubs, electric hot-water tank, separate matching garage; average-size lot in lawn and shrubs. Excellent value $11,900
Allan Mutch, eves., 2-3658

AMONGST THE OAKS
3 BEDS—SMART RANCHER

The owners are leaving Canada and we are fortunate in having the exclusive listing of this architect-designed ultra-modern one-year-old home. Beautiful living room, 23x16, with large plate-glass window, one wall panelled in South African Mahogany.—Roman Tile fireplace. Guest dining room, 5-star electric kitchen with breakfast nook and loads of extras. 3 lovely bedrooms (2 twin-size) sliding closet doors, wide reception hall. Oil-O-Matic heating, oak floors throughout. Large attached garage with ample storage space. Patio, flagstone planter, wide blacktop driveway. Fully landscaped. Asking price, with terms $14,300
R. F. Harris, eves. 7-2998

BOORMAN INVESTMENT CO. LTD.
616 View Street 3-7124

OAK BAY
ST. PATRICK STREET
3 BEDROOMS PLUS

Excellent older-style family home. Entrance hall with open stairway to three large bedrooms and bathroom, large living room and dining room (both with attractive fireplaces), electric cabinet kitchen, 2-piece washroom on main floor; automatic oil furnace. Taxes $110. Please call for further particulars. Make Offer.
Full Price $11,800
Mr. Biannin, 3-4161; eves., 5-1195

3181 ALDRIDGE STREET
(Off Lansdowne Near Richmond)

Two-year-old contemporary-style bungalow of over 1,000 sq. ft., plus carport. Broadloom carpet and Heatilator fireplace in living room. Venetian blinds throughout, automatic heating and well landscaped, fully fenced garden. Liberal terms available.
Asking price $9950
C. J. Harrington, 3-4161; eves. 3-5846.

OAK BAY BUNGALOW
Exclusive

Neat stucco home, very well located and in good condition. Two bedrooms, living room with fireplace, kitchen with dining alcove, full basement, secluded garden. Terms: Half cash, balance monthly. Price $8950
With furniture $9,950
The address is 767 Linkleas, but can be inspected by appointment only. Please don't disturb occupants.
Mr. Ford, 3-4161; eves., 3-9866.

HEISTERMAN & CO.
(Established 1864)
1121 Blanshard Street 3-4161

SPRING
PLANNING TIME
HAS ARRIVED

Plan to enjoy as much of 1956 as possible in your own new, N.H.A. home. Either on your lot or ours. Several lovely homesites still available.
Many new floor plans, 2 and 3-bedroom designs.
Three months under construction.
Lowest possible N.H.A. terms.
Built by well-known house construction specialists.
Price given on your own design with no obligation.
Guaranteed against any structural defects for one year.
Complete arrangement of your N.H.A. loan made by us.
Phone or come in and see us or let us come to your home and show you plans and financing, absolutely no obligation. We are open six days a week.
Phone Len Wardle, Home 3-8359
Bill Gordon, Office 5-1513
Frank Martin, Office 5-1513
FRANK A. MARTIN AGENCIES
1114 Blanshard Street

FRASER BISCOE
576 YATES 3-9413
Member Multiple Listing Bureau

VALUE PLUS
JUBILEE AREA

EXCELLENT FAMILY HOME IN FIRST-CLASS CONDITION. OPEN FIREPLACE IN LIVING - DINING ROOM, ELECTRIC KITCHEN WITH NOOK, 3 BEDROOMS, UTILITY WITH TUBS FULL BASEMENT, DRIVE-IN GARAGE. COPPER PLUMBING. FENCED LOT. FULL PRICE $8250
For information and appointment, call Fraser or Wilkins at office, 3-9413; Eves., 4-9080, 3-4960

"KEEP HORSES?"
See Fraser Biscoe's Advt under No. 64 Farms For Sale

THE ROYAL TRUST CO.

FAIRFIELD
MOSS STREET

Close to town and transportation is this 7-room, white siding, 2-storey home; through hall, living room, dining room, kitchen, one bedroom with dressing room and large closet and 2-piece washroom on main floor; two bedrooms, 3-piece bath and trunk room up; full basement, hot-air furnace; separate garage. This property could easily be duplexed. Price $9100

THE ROYAL TRUST CO.
1208 GOVERNMENT ST. 3-4124
Evenings, 2-8752

57 HOUSES FOR SALE

HICKS
REALTY LIMITED
1710 DOUGLAS STREET 2-5104
OPPOSITE HUDSON'S BAY STORE

OAK BAY

(261-I) Dignified family residence on Beach Avenue, consisting of living room, dining room, kitchen and spare room down, and four bedrooms up. All large rooms in the best of repair. Oil hot-water heat in three-quarter basement. Please phone for further information.
Terms $18,900
Phone 2-5104; Eves., 2-1997

EXCLUSIVE
OAK BAY

(265-I) Seven rooms on main floor plus excellent rumpus room with fireplace and office. Over 2,000 sq. ft. of luxury living. Only two years old and amongst the finest homes. Terms to responsible purchaser $17,806
F. Woods, 2-5104; anytime

FACING INTO THE SUNSET—VIEW ROYAL

(ML 1443) With glorious views of the straits and mountains, a de luxe, five-room-plus bungalow of nearly 1,500 s. ft. with oak floors, delightful kitchen with built-in range, large four-piece bathroom with colored fixtures and extra washroom, 20x24 living room and three bedrooms.
Price ($5,500 down) $15,250
Mrs. Burbidge, 2-5104, anytime

OAK BAY

(249-I) A lovely four-year-old home in a convenient location. Well landscaped. Through hall plan, 20-ft. living room with fireplace, guest dining room, bright modern kitchen, two bedrooms, and four-piece. Pembroke bathroom. High spacious basement, automatic oil heat and drive-in garage. Price (terms) $14,700
Mr. Beswick, 2-5104, any time.

FIVE ROOMS—GORGE

(245-I) Nice clean home featuring beautiful, unobstructed, scenic view of water, 18x16 living room with fireplace, family-size dining room, two good-size bedrooms with oak floors throughout. All these features and automatic oil furnace in cement basement make this home a real buy at $10,500
Phone 2-5104; Eves., 7-2830

LAKE HILL

(264-I) Four-bedroom family home, large and comfortable, extremely well built and in excellent condition. The grounds are extensive and very lovely, with flowers, fruit trees and chicken house. All this and a valuable location, you have a good buy for $8950
with terms
Mr. Newton-White, 2-5104, anytime

F. N. CABELDU LTD.
1212 BROAD STREET 3-7174
Member of Multiple Listing Bureau

For the Country Gentleman. In the Deep Cove area, 5 cleared, level acres; 6-room house (5 years old). Double garage, good garden and cellent water supply. Taxes $52. Price $10,750
G. C. Lomas, Eves. 2-4596

$10,500 — Five-room bungalow near transportation and stores. South of Shelbourne Avenue in Oak Bay. Terms.
Call Mr. Bennett, 3-7174; Eves. 3-4313

OAK BAY

A picturesque bungalow built in a setting of trees and well landscaped grounds. The interior is cheerful and inviting, having a through-hall plan to a 19x14 living room with fireplace, spacious dining room, cabinet kitchen, two good sized bedrooms, 3-piece bathroom. Full cement basement, hot-air heating unit, plus extra room. A very quiet and choice location.
Full price $10,500
Phone Jim Cryer 3-7174, Eves. 7-1021

3-BEDROOM
SEMI-BUNGALOW
Set Among Oak Trees
On Half-Acre Lot
3-MILE CIRCLE

MAIN FLOOR CONTAINS GOOD-SIZE LIVING ROOM WITH OPEN FIREPLACE AND GOOD KITCHEN WITH DINING AREA. ALSO TWO TWIN BEDROOMS AND FOUR-PIECE PEMBROKE BATHROOM. UPSTAIRS ANOTHER GOOD BEDROOM AND FINISHED AREA FOR STUDY, HOBBY ROOM OR EXTRA BEDROOM. FULL BASEMENT WITH PLAYROOM AND DRIVE-IN GARAGE. 13 YEARS OLD, IN PERFECT CONDITION AND OFFERED AT A BARGAIN PRICE. YOU CAN'T GO WRONG $10,900
R. Dunsmuir, 3-7174; Eves. 7-1600

SWINERTON'S
(Established 1889)
620 BROUGHTON STREET 3-7181

DUPLEX
DEAN HEIGHTS

Spacious three-room suite upstairs rented at $55 per month plus excellent five-room accommodation on the ground floor for the new owner. There is also a full basement with furnace and a nice piece of property.
Terms at $9700
Mr. Holland, 3-7181. Res. 4-7659

WATCH THE SWIMS!
SIDE-BY-SIDE DUPLEX

Facing the Olympics with grand open view. Almost new duplex with each side comprising entrance hall, living room, with fireplace, dinette, electric kitchen; 2 bedrooms, 4-piece bath. Full basement. Independent oil furnaces, tubs, sealed garages. The floors are hardwood and the property is heavily insulated. Heating, $75 per anum each side.
Price, terms $20,000
Mr. Cox, 3-7181. Res., 3-3814

MODERN BUNGALOW
3 BEDROOMS
OIL HEATING

Only 6 years old, with 14x16 living room and Heatilator fireplace, cabinet electric kitchen and a dinette, 3 bedrooms Pembroke bath, oil floor furnace. Attached garage and a good garden lot, sewer connected.
Good terms at $8950
C. Crow, 3-7181; Res., 2-0775

57 HOUSES FOR SALE

K & S

OPEN HOUSE
1121 FINLAYSON
PRICE $12,500
SEE SATURDAY
2-4 and 6-8 P.M.
MR. THOMAS, 4-4127, EVES. 3-1754
MR. NICHOLS, 4-4127 EVES. 7-3089

NEW SIDE-BY-SIDE
SMART DUPLEX
OPEN HOUSE
SATURDAY, 2-5

In Fairfield's finest location. 1360 Thurlow, off Moss Street. Each has two bedrooms and utility. Large living room. Oak floors. Bright modern cabinet kitchens. Vermiproof and dampproof insulation. Lovely garden. Separate garages.
Give-away price $16,050
EXCLUSIVE. MR. VALLANCE, 4-4127, EVES., 7-1917.

THE LAST OF THE MOWHAWKS

This is the only NHA-financed home with a sea view available. Complete and ready to move into. Large 3-bedroom plan. An architect-designed layout. Full daylight basement, with splendid area for rumpus room. Williams Oil-O-Matic heat. Large cleared lot. Magnificent view of Straits and San Juan Islands.
$3500 DOWN
Full price $17,850
MR. WHYTE, 4-4127; EVES. 3-0122

OAK BAY
SEA VIEW

This immaculate and attractive home situated in a beautiful secluded garden is an outstanding offering. Pleasing reception hall, cheerful living room (24x15). Dining room (15x12), den with fireplace. Powder room. Excellent kitchen with dining area. Numerous cupboards. Open stairway to master bedroom (17.10x16). Two other spacious bedrooms and two complete bathrooms. Gleaming hardwood floors. Full basement. Hot-water Oil-O-Matic heating. Garage. This is truly a delightful home.
Price $26,250
Exclusive agents.
MR. SPEED 4-4127, EVES. 3-8595

KER & STEPHENSON LIMITED
MEMBER MULTIPLE LISTING BUREAU
909 GOVERNMENT STREET

IMMEDIATE
POSSESSION
$2500 DOWN

New three-bedroom bungalow. Situated among new homes in fully developed subdivision. Large living room. Dining room. Electric cabinet kitchen. Oil-O-Matic heating. Carport. Priced to sell to first person to see it at $10,900
Mrs. Wellings, 4-8054 or 7-2769

3 BEDROOMS
STUCCO
BUNGALOW
CLOSE TO SCHOOLS

A very lovely home, situated near schools, transportation and stores. Consists of extra-large living room with fireplace, large family-size dining room, cabinet kitchen with tile drain, 2 bedrooms on main floor, and one bedroom or rumpus room downstairs. Hardwood floors, automatic oil heat, ONLY 9 YEARS OLD. Corner lot with separate two-car garage. Some terms. Very reasonably priced at $10,800
Please call Mrs. Gerry Parker, 4-8054 or 2-0257

$1500 DOWN
Balance $60 per Month

Eight rooms, stucco exterior. Taxes only $98. 389 Lampson Street. Full basement, hot-air piped heating. Full price $8500
Phone R. E. Hills, 4-8054 or 3-6918

TWO DUPLEXES
CLOSE IN
$1500 DOWN

Both these duplexes are self-contained and showing outstanding revenue.
No. 1—Price $7,500.
No. 2—Price $8,200.
Price includes furniture in upper suites of both places.
To view call Len LeDoux, 4-8054 or 2-9852

CHECK THIS!!!

$1,500 down—Four bedrooms, Oil-O-Matic, full basement. Large lots (two). Drive-in garage, living room, fireplace, good size kitchen. Close to school, bus at door. Within the three-mile circle. House about 25 years old and in top condition. This is an ideal large family home. New house being constructed in the immediate district.
Full price $7450
Call Chas. Mallett, 4-8054 or 4-5670

5-Room Bungalow
HALF ACRE

Lovely older-type 5-room bungalow, situated close in. Full basement, drive-in garage.
Only $6950
Phone Roy E. Hills, 4-8054 or 3-6918

WHICH?
WILL YOU CHOOSE?
$1500 DOWN
MODERN-TYPE
BUNGALOWS
NO STEPS—TWO TO CHOOSE FROM

1. Four rooms in Esquimalt. Near bus, stores and schools. Lovely garden all fenced. Bargain priced $6450
2. Four rooms in Haultain; spacious living room with fireplace, large kitchen. Price, including kitchen stove $7532

You will be delighted with both of these. Take your choice, but hurry.
Call Maryon Parker, 4-8054 or 2-4345

4-MILE CIRCLE
4 LOTS
4-ROOM BUNGALOW

4 goodness sake, see this if you want a comfortable little home with a big garden. Lovely black loam soil. Living room with hardwood floor (20 feet long). A must-see at this attractive price. Good terms. Owners transferred. Must be sold.
Price $5950

FAMILY
PROJECT

To finish this 3-bedroom home in Colwood. Has living room, kitchen and complete Pembroke bath. Wired for electric range. On good cement foundation. Dug out basement with furnace. Sitting on lot 70x230. Full price $2950
House liveable. Very easy terms.
Call Len LeDoux, 4-8054 or 2-9852

NORTHWESTERN SECURITIES LIMITED
631 Yates at Broad 4-8054

57 HOUSES FOR SALE

NORTHWESTERN
SECURITIES

DUPLEX
CHOICE
FAIRFIELD
LOVELY VIEW

This de luxe duplex is in one of the choicest areas of the city. Each suite fully self-contained with 2-bedroom suite upstairs with 21x23 living room, lovely cabinet kitchen and bedroom. Downstairs suite contains large living room and dining room, cabinet kitchen, 1 bedroom and 4-piece Pembroke bath. Everything new throughout. Gorgeous view of the Olympics. Must be seen to be appreciated. Ideal for the business couple who want a de luxe home and revenue.
Full price $16,200
Please call Mrs. Gerry Parker, 4-8054 or 2-0257

BEAUTY AMONG
THE OAKS
$2500 DOWN

Beautiful 6-room, 7-year-old home with excellent landscaped grounds. Comprises large living room, family-size dining room, 3 bedrooms, cabinet kitchen, utility with tubs. Full basement automatic oil heat. Drive-in garage will hold two cars. Located among expensive homes in good area.
Full price $14,950
Please call Alex Parker, 4-8054 or 2-0257

REVENUE
$260 PER MONTH

1. TWELVE ROOMS
2. H.A.P. HEATING
3. TAXES $172
4. HALF BLOCK TO BUS
5. STUCCO EXTERIOR, DUROID ROOF
6. TWO BATHROOMS (ELECTRIC HOT WATER)
7. EXPENSES $604 PER YEAR
8. GROSS $3,120.

SELLING WITH $3,000 CASH, AT $11,800
PHONE ROY E. HILLS, 4-8054 OR 3-6918

OAK BAY
OIL-O-MATIC
MODERN

De luxe stucco bungalow, area of all new homes; immediate possession. Through hall, large living room, fireplace, cabinet kitchen with separate dining area, 2 large bedrooms. Excellent Oil-O-Matic heat $11,200
I. G. Patrick, 4-8054 or 3-9043

BROWN BROS.
AGENCIES LTD.
1123 BLANSHARD STREET
PHONES: 3-1183 - 4-5741
Member Real Estate Board of Victoria
Member Multiple Listing Bureau

OAK BAY
By the Sea

Magnificent sea views from this splendidly built Tudor home. Four bedrooms, living room 29x16, guest-size dining room, electric kitchen, double plumbing. Beautifully situated, large landscaped lot, easily kept. Oil-O-Matic hot-water heat. Lot and heating plant worth $9,000 today. Could not be duplicated for less than $22,000.
Sacrifice price of $17,000
Mr. Gaunt or Mr. Clarke, eves., 9-3407

INVESTOR'S SPECIAL
680 BURNSIDE RD. E.
NEXT TO GAS STATION NEAR DOUGLAS STREET

This commercially zoned property has great potential value. In the meantime will make splendid investment. Five rooms (three bedrooms). Full basement, separate garage. Will rent for $75. Gift at $6500
Exclusive Listing
Mr. Gaunt or Mr. Clarke, evenings until 9, 9-3407

PENSIONER'S SPECIAL
SEE 3145 DONALD ST.

Four-room siding bungalow, high location. $1,500 handles. Taxes only $45.
FULL PRICE, $3500
Exclusive Listing
Mr. Gaunt or Mr. Clarke, evenings until 9, 9-3407

NEW!

4½-room stucco bungalow. Oak floors, electric kitchen, colored bathroom fixtures. Full price, with excellent terms $7850
Mr. Lawson, 3-1183; res. 2-5275

9 ACRES — PARKLAND
SECLUSION
$1500 DOWN

Six-room home nestled amidst dogwood trees; consists of living room, granite fireplace, dining room, kitchen wired for electric range, three bedrooms and three-piece bathroom. Part basement, AUTOMATIC OIL HEAT, separate garage, workshop, own water supply. LOVELY VIEWS of Malahat and Langford. Bus and school bus both pass the gate. This is a real buy with $1,500 down $6955
Mr. Lawson, 3-1183. Res. 2-5275

OPEN HOUSE
2972 DONCASTER

Friday and Saturday, afternoons 2-5, evenings 7-9. Attractive bungalow, 5 exceptional rooms. Through hall plan, $1,000 in floor coverings. Full, high cement basement, Oil-O-Matic piped. Very lovely front and back garden, fruit trees, etc. Separate garage. Price, with terms, unbelievable $9500
Mr. Hall in attendance

H. A. HUMBER
LTD. 1220 BROAD ST 2-9161

SIDE GLANCES By GALBRAITH

"Of course I was good in school! How much trouble can you get into standing in a corner all day?"

57 HOUSES FO

57 HOUSES FOR SALE

FINANCIAL SURVEY LTD.
1334 GOVERNMENT ST. 4-9305

OAK BAY—NEW SPLIT LEVEL
4-bedroom, double plumbing, oak floors 1,600 sq. ft. Large "L" living and dining room in mahogany panel ultra modern kitchen. Finished play room, automatic oil heat. Two-tone exterior. The buy of ... year. Only $5,400 cash. $17,900
S. W. Anderson 4-9305, Res. 2-8917

FAIRFIELD
Owner Transferred
Outstanding opportunity to purchase a modern ranch-style 6-room stucco bungalow. Lovely large living and dining rooms, spotless cabinet electric kitchen with built-in breakfast area, 3 spacious bedrooms and Pembroke bathroom with built-in vanity. Full basement with fireplace and roughed in rumpus room, fireproof garage and automatic oil heating. Today's best buy, priced at $13,950
M. Braithwaite 4-9305 Res. 2-7645

OAK BAY BORDER
Oil-O-Matic Heat
Excellent spacious home. Comprising large living room with open fireplace, dining room, bathroom, electric kitchen, two bedrooms plus finished and heated room and toilet in full basement. A ONE-OWNER HOME. Full Price $12,950
Ted Wills, 4-9305; res., 9-4554

NEW
Two 6-room, stucco bungalows. Pick the one you like—both have three bedrooms, hardwood floors, full basements, situated among new homes. $2,800 down, balance good terms. Price only $11,800
Roy Gill, 4-9305; res., 4-3310

FAIRFIELD
Near Hollywood Crescent and the Sea
Attractive five-room bungalow, features nice large living room, fireplace, dining room, cabinet kitchen, two spacious bedrooms, three-piece bathroom, full basement, Oil-O-Matic hot-air heat. Priced right (terms) $7500
P. G. Williams 4-9305; res., 4-9657

JAMES BAY
1 Block From Park
$1,500 Down. Five-room, clean, older-type bungalow, three bedrooms. Walk to town. Full Price $5950
Stan Hyland, 4-9305; Res. 9-3641

SACRIFICE
The owners are leaving in two weeks and must sell their four-room bungalow, situated at 1202 Lockley. $1,500 will handle; balance less than rent, $50 per month. Asking price $4950
Roy Gill, 4-9305; Res., 4-3310

OAK BAY—ST. PATRICK
In the ever popular Oak Bay district, 2-bedroom Tudor style stucco bungalow, main floor consisting of nice living room with fireplace, dining room, tiled bath, good kitchen with plumbing installed for automatic washer. Stairway off the hall leading to further living accommodation upstairs. Gas domestic hot water and nearly new automatic oil furnace. Full cement basement and garage. Price $11,000.
The Canada Trust Co.
2-8111 Walter Fellner 2-6774

57 HOUSES FOR SALE

TAYLOR SPITTAL
1210 Broad Street 4-9308

OAK BAY
A well-constructed stucco family bungalow providing 5 bright rooms on the main floor plus 2 finished bedrooms in daylight basement. Double plumbing, separate garage. Secluded garden with abundance of varied fruit trees. Quiet location, close to municipal centre. This home is modern and in beautiful condition. Clear title $11,500
Evenings, Mr. O'Toole, 3-8340

$1000 DOWN
Sickness Forces Sale
EXCLUSIVE
Close in, no steps, 6½ rooms. Eight-year-old white siding home in spotless condition, two bedrooms down and two up. Good-sized lot. Near bus. Call me about this one. Asking price $6900
Mr. Taylor, 4-9308; Eves. 4-9902

NORMAL SCHOOL DISTRICT
This well-built family home near transportation, schools and stores, with three bedrooms, large living room with fireplace, dining room and large kitchen with dining space. Full high cement basement, drive-in garage. HOT-WATER HEAT AND DOUBLE PLUMBING. Lots of closets and storage space. Good terms to reliable covenant. Asking price $12,500
Or Offer
Mr. Mayne or Mr. Dyson, 4-9308
Eves., 3-8976 and 2-3669

DUPLEX
$3000 DOWN
Seven-year-old stucco duplex with SEPARATE ENTRANCE and HEATING for each suite. Owner's suite comprises five rooms including 2 bedrooms and gleaming oak floors in living room and dining room. Upstairs suite has four rooms, self-contained. Automatic heating. Priced right for quick sale at $11,000
Mr. Kitto, Eves., 3-1880

OPEN HOUSE
Friday, 7-9 p.m.
Saturday, 2-4 p.m.
3233 Carman St.
NEAR NORMAL SCHOOL
Two-bedroom N.H.A. bungalow with finished room in basement. Only two years old. Price, with terms $11,900
Mr. Fraser, 4-9080, or Mr. Munro, 2-3658.
M.L. No. 1454.

Fraser Biscoe
576 YATES STREET 3-9843

OWNER TRANSFERRED
A comfortable Gorge home of six rooms, full basement hot-air furnace, close to bus and school. Taxes $98. Terms $6800

JOHN GREENWOOD
1341 BROAD ST
3-7041; EVES 7-2734

$2,450 DOWN—LAKE HILL—$8,950 Seven rooms, 4 bedrooms, semi-bungalow. An ideal family home. Lovely landscaped lot, 95 x 150, in lawns, flowers, shade trees, large garden and assorted fruit trees. Transportation, shopping, schools. Contact Mr. Nelson, 2-8117; eves., 3-5833. Newstead Realty Ltd.

57 HOUSES FOR SALE

P. R. BROWN
& SONS LTD. EST. 1900
1112 BROAD ST. PHONE 4-7171

1436 GLADSTONE AVE.
EXCLUSIVE
Ideal family home situated on a nice landscaped lot convenient to stores, bus and schools. Has 4 rooms and bath down, 2 rooms and bath up. Fully insulated. Full basement, hot-water heat, separate garage. Price $9500
Would suggest that you drive past, and if interested call A. M. Millar, 4-7171; evenings, 7-1027. Do not disturb owner.

OAK BAY (North)
$12,600—Five-room N.H.A. constructed bungalow 9 years old; basement.
$17,750—Seven-room, 1½-storey, 15 years old, 2 bedrooms. N.H.A. Adjoining Uplands
$18,600—Spacious six-room ranch-type, nearly new de luxe bungalow.
Further particulars on three above please contact Mr. ...OLMS, 4-7171; eves., 4-1005.

TRIPLEX
DUKE ROAD
Five rooms for owner, two self-contained suites, full basement, city facilities, ¾-acre. $1,750 down. Price $11,150

LANGFORD
Four-room shake bungalow, full basement, ½ acre. Secluded. $1,500 down, for $9500
Gilbert Nelson, 4-7171. Eves. 8-3538

ESQUIMALT
$2000 DOWN
MODERN BUNGALOW
Close to Dockyard. Living room, fireplace, large kitchen, two bedrooms, Pembroke bathroom, full basement, drive-in garage. Must be sold, balance as rent $8400
Mr. Macfarlane, 4-7171; Res. 4-8974

Five Points, Fairfield
Just step into this modern 5-roomed bungalow and you sense the homey feeling. Through hall, spacious living room with open fireplace, guest-sized dining room. Convenient kitchen with gas range. Four-piece bathroom with triple mirrors. Two good bedrooms. All oak floors. Rumpus room with fireplace, extra bedroom and toilet can be rented as a suite. Oil-O-Matic heating. Drive-in garage. You'll agree it's a buy at $12,600
Alex Page, 4-8054 or 3-7325
Northwestern Securities, 631 Yates.

GRANITE STUCCO RANCH HOUSE
Three bedrooms, two bathrooms, landscaped lot. Centre hall, L-shaped living-dining room (with picture windows to panoramic sea view), three twin-sized bedrooms, one panelled could be used as den, modern kitchen with built-in refrigerator, deepfreeze, disposal, walk-in larder, breakfast bar. Two-car built-in garage. No stairs. Hot-water radiant heat, new Timken oil burner, utility room, numerous built-ins, broadlooms, indirect lighting throughout. $26,600. Open to reasonable offer. 9-1906.

BRENTWOOD PROPERTIES
Comfortable seafront home, bungalow style. $18,000.
Well-built, five-room bungalow, hot-water oil heat, two acres in strawberries. $15,000. Cash $2,500.
Two acres, four-room bungalow. Fruit galore. $9,000, with $2,000 cash.
$5,900. One acre, four rooms and bath. $1,900 cash.
HAROLD C. CROSS
Keating 46-T, Brentwood

NO AGENTS PLEASE. OAK BAY waterfront. Beach Drive. Six-room bungalow. Clear title. Ninety per cent new 1949. Cash $19,500. Owner 2-5049.

57 HOUSES FOR SALE

WHITTOME'S
Established 1898

OPEN HOUSE
2571 Lincoln Rd.
SATURDAY
2.30-5 P.M.
We invite your inspection of this 3-bedroom home with spacious living room, guest-size dining room, cabinet kitchen, full basement with NEW automatic oil heating unit and extra plumbing. Full price cash to mortgage $12,900
Mr. Ashby, 2-4255. Res., 9-3155

WHISTLE AS YOU WORK
INVESTOR'S DEAL
No. 1553. A little work and paint will pay off on this stucco home on "THE RISE." Choice high location. Very good floor plan with 3 bedrooms. Space up for 2 more rooms. Full basement with HOT-WATER heating. A real snap at ASKING price. Terms arranged $8950
Please phone NOW. Roy Harris 2-4255 anytime. Res. K-130-Y.

OAK BAY NORTH
4 BEDROOMS
No. 1465. Willows area, close to beach, park, schools and shopping. This fine English Tudor bungalow with many outstanding features. Living room 24x14, fireplace, guest dining room, large modern cabinet kitchen with nook, large utility room off. Four large bedrooms with walk-in closets, four-piece bathroom. Full high basement with 3-piece washroom. Oil hot-water heat. Good landscaped grounds. A pleasure to show this home. For further information as to terms and address please phone A. Lowman 2-4255, Res. 2-5537. Price $15,950

LOVELY TO LOOK AT
DELIGHTFUL TO LIVE IN
$1250 DOWN
Modern four-room stucco bungalow. Big living room, oak floors. Heatilator fireplace, bright spacious cabinet kitchen wired for range, master bedroom double closet, 3-pce. bath and one smaller bedroom. Oil heated, separate matching garage. Double garden lot, beautifully landscaped fruit trees, etc. Bus close.
Small monthly payment. M.L. 1490. Full price $8300
Mr. Drew, 2-4255 anytime; res. 3-4980.

OAK BAY
Uplands Border
Comprising 3 bedrooms, large living room (25'x14') with granite fireplace, guest-size dining room, modern electric cabinet kitchen. Full Pembroke bathroom. Full basement with new automatic oil unit, laundry tubs and extra toilet. Select garden, good lot, reasonable taxes. Dandy location and a BUY at $12,900
Term arranged.
Call D. Ashby, 2-4255 anytime. res. 9-3155

ONLY $5950
WALKING DISTANCE
No. 1539. Spotlessly clean, reconditioned older-type 5-room house, 2 blocks from Parliament Buildings. Small fenced corner lot; no gardening to bother with! A LOW DOWN payment will be quite acceptable and you will find the owner most co-operative in the matter of terms. You cannot go wrong on this one!
Call GUY MEUFFELS, 2-4255 anytime; res. 2-7829

J. H. WHITTOME & CO. LTD.
1218 BROAD ST. 2-4255 Anytime
Member Multiple Listing Bureau

TWO ACRES FULL OF DOGWOOD. Large three-room bungalow, full basement. Secluded location. City water and light. Cordova Bay area. Ideal for retired couple. $2,000 will handle, balance $50 per month. Price, $7,950.
Call Mr. Carmichael, eves., 4-7308.
ALFRED CARMICHAEL & CO. LTD.
1239 Broad Street 4-7341

WILLOWS AREA PANORAMIC VIEW
Modern deluxe three-bedroom home. Large "L"-shaped living-dining room (with planters and Dutch fireplace). Delightful kitchen and bathroom. Wall-to-wall in hall; full basement with large garage and Oil-O-Matic heating. Phone Mrs. Robertson, 3-1874 or Newstead Realty Ltd. 2-8117. Price $15,950.

$800 DOWN TAKES WELL BUILT, well kept six-room home with full cement basement. Immaculate condition. Bright cheerful rooms. Pleasant open views. Definitely a nicer home, near Oak Bay Junction. Reasonable monthly payments. Full price only $7,650. Ken Walters, 3-1248 evenings, Capital City Realty. 4-1922.

2865 SHAKESPEARE ST.
Neat 4½-roomed stucco bungalow. Living room with fireplace, cabinet kitchen, oil range included, 2 bedrooms, 3-piece bathroom, utility room. Separate garage. Good value at $7,350. Alex Page 4-8054 or 3-7325. Northwestern Securities, 631 Yates.

$1,800 DOWN.
Modern bungalow, 1½ years old. Tile kitchen with breakfast nook, 4 large rooms, utility room. Bargain. Owner. Tillicum-Burnside district. 4-9176.

57 HOUSES FOR SALE

RANDALL'S LTD.

ARDMORE DRIVE
Waterfront, 245 Feet
Furnished 5-Room Bungalow
Drilled Well
Treed Lot, Good Anchorage
All to go, including Boat
Price (or near offer) $13,500
Evenings, Mr. Randall, 2-5447

HOME OF DISTINCTION
Eight on One
A really beautiful home with spacious living room, dining room, den and 4 bedrooms, Pembroke tiled bathroom adjoining dressing room. Large electric cabinet kitchen. Oak floors throughout. 35-ft. rumpus room with bar and extra room in basement. Oil hot water heat. Double garage and one of the finest landscaped gardens to be seen. Priced (with very generous terms) $18,500
Call Mr. Sudbury to view, Eves., 2-5447

OAK BAY
3 Bedrooms
Beautiful home, with wall-to-wall carpets all rooms, living room 18x20, dining room 12x14, spacious cabinet electric kitchen, through hall to three good-size bedrooms, vanity, Pembroke bath. Full basement with Oil-O-Matic furnace, drive-in garage. One year old. Lansdowne slope. Price $15,750

SIDE-BY-SIDE
New Duplex
City, close in. Each unit has large living room, cabinet electric kitchen, two large bedrooms, Pembroke bath, full basement, Oil-O-Matic heating. Drive-in fireproof garage. Vacant. Selling $19,500
Mr. Davis, Evenings 4-8614

BURNSIDE
$5250
Nice siding bungalow, basement, furnace, large living room, cabinet electric kitchen, two bedrooms, bathroom. Polished fir floors, garage. Nice garden, fruit trees. Price $5250

FAIRFIELD
$1000 Down
Four-room siding bungalow, cabinet kitchen, living room, two bedrooms, Pembroke bath. No basement. Vacant. Price $5250

DUPLEX
UP-and-DOWN
Wonderful value. Burnside area, stucco. Five rooms and bath down, four rooms and bath up at $55 per month. Two extra rooms in basement. Hot-air furnace, garage. Extra lot for building. Taxes $80. Can buy on easy terms. Price $8750

HILLSIDE—$500 DOWN
Three rooms down, three rooms up. Siding home, vacant. Can have revenue. Needs some repairs. Price $4500

THESE TWO ARE BARGAINS
1. A 4-room partly-finished house and 5 acres of mostly good bottom land. The total price on terms $3800
Material on premises to finish.
2. An old house, 6 rooms—and approximately one acre, off Burnside Road. Needs painting, decorating. Terms. Price $4900
Office, 4-8109. Evenings 4-8614

GEORGE RANDALL LIMITED
1309 DOUGLAS ST PHONE 4-8109

$2,000 DOWN — 2-FAMILY HOME. Fernwood hill. Main floor 5 rooms and bathroom. Upstairs, living room, bedroom and kitchen with sink. Low basement, piped furnace, garage. Reduced to $8,500. Alex Page, 4-8054 or 3-7325. Northwestern Securities, 631 Yates.

VERY ATTRACTIVE DUPLEX ON Fort Street, just a short walk from downtown. Each apartment contains 4 lovely rooms. Freshly stuccoed last year and in lovely condition throughout. Price $10,500; $2,000 down to reliable buyer. S. Hargrave realtor, Central Building. 4-9827 anytime.

UP-AND-DOWN DUPLEX, THREE rooms, bathroom, washroom, electric rangette. Up rented. 4 large rooms, two bedrooms, living room, kitchen and bathroom down. Range wiring, electric water heater, basement, garden. Eight fruit trees. Full price $7,900, $3,000 down or to suit. Phone 4-1822.

OAK BAY BORDER
Charming 4½-room stucco, approx. 5 years old, with through hall, wired for range, and high basement with garage, furnace, etc. All in spotless condition and with attractive garden. Real value at $9,450. Eves., 4-5884. Bayne & Toder Agencies, 2-1121.

ARE YOU INTERESTED? THREE-bedroom home in Oak Bay. Priced for quick sale. 3-2735.

57 HOUSES FOR SALE

B.C. LAND
& Investment Agency Ltd.
Our 93rd Year in Real Estate
Member Multiple Listing Bureau

OPEN HOUSE!!
GORDON HEAD—VIEWS
SMART NEW HOME
Situated at 2121 Wenman Drive (off Gordon Head Road), this brand new, spacious, 5-room bungalow will be
Open for Inspection
Saturday, May 5,
2 to 5 p.m.
Come and see this outstanding home with panoramic views of sea and mountains, and many attractive features that will take your eye! Terms, half cash. Price $11,950
Mr. W. O. Cameron in attendance

GONZALES
4 ROOMS—NICE LOT
Situated on Richmond Road near crescent, and in very good condition throughout. Attached garage, good oil range and heater included. (Hot water has to be laid on.) Taxes $96.16. ILLNESS FORCES SALE. Asking $6500
Exclusive Listings
Mr. W. O. Cameron, 4-4115

$1000 DOWN
HIGH GORGE
Two-bedroom bungalow, full basement, hot air furnace. Stucco in good condition. Asking $7500
Please call Mr. Agar, 4-4115; Eves., 3-6410

"PICTURE HOME"
UPLANDS SLOPE
4 BEDROOMS—DEN
A most attractive semi-bungalow situated on a large landscaped lot and featuring: Large living room, dining room, cabinet kitchen with breakfast area, den, 1 large bedroom and 4-piece bathroom down. Three bedrooms dressing room and bathroom up. Full basement with large games room and laundry room. Oil-O-Matic hot water heating. In tip-top condition both inside and out. Price $19,950
Call Mr. Hope, 4-4115; eves., 3-6524

WILLOWS
Nice buying in good six-room stucco; three bedrooms. Nothing small about this home, contains some 1,600 sq. ft. floor space. Beautiful oak floors. High basement; panelled room. Yours for $13,500

SAANICH INLET
Beautiful seafrontage, six and a half acres. Fine stucco residence of 11 rooms. Six bedrooms, two down and four up. Two baths. Library. Would likely cost over $60,000 to replace. Built like a battleship. Price $30,000
Call Mr. C. R. V. Bagshawe, 4-4115. Eves. 2-1697

FOUL BAY RD. (City)
TRIPLEX
Three self-contained suites. Excellent conversion by master builder. Three new garages. Full cement basement with room for three-room suite for owner or caretaker, plumbing already installed. Oil-O-Matic hot air, gas domestic hot water. Shows 12% on investment. Full price $16,900
Call Mr. J. Mackenzie, 4-4115; Eves., 2-4341

B.C. LAND BUILDING
922 Government Street 4-4115
Member Real Estate Board of Victoria.

HARRY FOSTER LTD.
1732 DOUGLAS STREET 2-2101
Opposite "The Bay"

NEW—FIVE ROOMS
FULL BASEMENT
$2000 DOWN
$10,500 FULL PRICE
To be completed about June 1. Attractive floor plan, to be two-tone stucco exterior, situated in nice Saanich location. Oil-O-Matic piped heating, oak floors throughout, wired for range and electric hot water. Have your choice of colors now. Full high cement basement with drive-in garage.
Full information from Herb Hodgson, 2-2101, eves. 9-2114.

WALK TO TOWN
7 YRS. OLD STUCCO
3 BEDROOMS
$9650 No shut-in feeling here. All rooms are large and in excellent condition throughout. Living room has oak floors and fireplace, through hall, dining room, cabinet kitchen wired for range, three bedrooms, four-piece Pembroke bathroom. Full cement basement, drive-in garage. Close to school and transportation. For information please contact Stan Hinde, 2-2101 (eve. 2-5790).

$1500 DOWN
$50 PER MONTH
Neat four-room stucco, no basement. Situated between Hillside and Haultain. Full price $5500
Call George Jessup, 2-2101; Res. 2-1667

"LAKEWOOD PARK"
Now being completed, modern 3-bedroom homes with oil perimeter heating. Popular financing available. Full price, including large lot $9200
Bruce Cooke Construction
Office, 3-5877 Residence, 9-3690

NEAR PARLIAMENT BUILDINGS. Up-and-down duplex, two meters; two baths and own entrances. Four rooms down, 3 rooms up. Can be handled for $2,000 cash, balance as rent. Full price only $7,500. To view call Jack Brown, 4-8124; eves., 4-4976. Pemberton, Holmes, Ltd., 1002 Government Street.

QUIET DIGNITY
Here it is, in a lovely 4½-room stucco bungalow. Oil heat, attached garage. Flowers, trees, velvet lawn. Spotless condition. Price $6,800. Resolve now to phone 2-4312 (eves., 3-3640), Dickie & Co., 833 Fort.

LET US FIND YOU A HOUSE TO suit your needs. Cheerful service. Contact Mrs. Vera I. Pipes, eves. 4-8942.
B. TOPP-TURNER REALTY
614 Trounce Alley 3-6021

OAK BAY—TO CLOSE AN ESTATE. Sea view. Three bedrooms, two bathrooms, rumpus room, two-car garage, beautiful garden. Price $23,500. Phone 4-9335. A. Bernard & Co. Ltd., 629 Fort Street.

FOR SALE BY OWNER — FULLY modern shake bungalow, brand new. No steps. Two-car garage. Bus stop in driveway. Very reasonable terms. 9-4048.

EARLY POSSESSION, 4 BEDrooms, den, etc. St. Patrick St., Oak Bay. Freshly painted. Cash $10,500. No agents. Clear title. 2-7477.

FIVE ROOMS, OIL-O-MATIC HEAT, two large bedrooms and utility. Low N.H.A. payments. Phone Owner, 4-6949.

$1,500 DOWN, FIVE-ROOM BUNgalow, nice grounds, good district, is Langford. Call after 4 p.m. 8-3619.

SAANICH
Older-type home, eight rooms. Two extra lots. $8,500 cash. Miss Chambers, 4063 Grange Road.

FOR HOMES IN COLWOOD, LANGford, see Grant & Jenkins, your local agents. 8-2933 Langford.

Burdon & Thomas, Real Estate and Insurance. Bank of Commerce Chambers, Fort and Govt. 2-3232.

VERY NICE DUPLEX CONVERsion, good district. Reasonable. Owner 7-1100. No agents.

FOUR BEDROOMS AND DEN — Lovely home or possible revenue. Fairfield. 3-2735. No agents.

HOLLICK REALTY LTD
Homes listed and sold. 2-7514. Insurance agents. 2-0732. 2-2987.

UP AND DOWN DUPLEX, CLOSE to school. Good district. Small mortgage. 2-1505.

OAK BAY—FIVE-ROOM MODERN bungalow, full basement. Owner, 4-6582.

SOOKE REAL ESTATE
Walt Conder. Phone 32M, Eves. 68W

57 HOUSES FOR SALE

VICTORIA Realty Ltd.

PRUDENT BUYER
$1250 DOWN $1250
High Quadra
A cosy six-room (one-floor) bungalow. Large garden lot. Full basement. Only $6400
Call Jack (Boots) LeBoutillier at 2-9145; Eves. 3-3883

ROCKLAND AREA
(First time advertised).
Gracious living. Four bedrooms and den. Double plumbing. Two fireplaces. Full basement. Oil-O-Matic hot-water heat. Short walk to town. Surrounded by fine homes on quiet street $13,900
Call Jack LeBoutillier at 2-9145; Eves. 3-3883.

GORDON HEAD
Spacious bungalow, three years old. 1,200 sq. ft. Five well-planned, sun-filled rooms plus finished room in basement. ⅓ acre of grounds and panoramic view from every window. Full, high bright basement $11,850
Call Jack LeBoutillier at 2-9145; Eves. 3-3883.

1115 DOUGLAS STREET 2-9145
(Opposite Eaton's).

57A COUNTRY AND TOWN HOMES AND PROPERTY

SHAWNIGAN LAKE
Furnished cottage on the Lake, living room with Murphy beds, electric heat, bedroom, kitchen with electric range, plus boat. Price, with terms $5250
Anyone interested in viewing this week-end, please call Don Parker, Eves., at 2-1528
GILLESPIE, HART & CO., LTD.
611 Fort Street 4-1181

5 ROOMS, 3 BEDROOMS, CABinet kitchen, full plumbing, white siding, one acre, half mile to waterfront, 10 miles to Nanaimo. $4,490. Box 2048, Victoria Press.

58 WANTED TO BUY—HOUSES

STOP
URGENT
CASH CLIENTS. Have you a small home $4,000 to $7,000, or anything on up to $16,000. Please give me a call as your home may be of their choice. Phone Roy E. Hills, 4-8054; res. 3-6918. Northwestern Securities Ltd.

WANTED
Three-bedroom home in Oak Bay. Full cement basement. Around $12,500. Margaret Harvey, 4-4127; Eves., 4-5149.
KER & STEPHENSON, LIMITED
909 GOVERNMENT STREET

Money Problems
I have clients now who have from $500-$2000 cash for a down payment in a house. Monthly payments range from $50 to $95. What have you? I will inspect all listings. Call me now. Len LeDoux, 4-8054 or 2-9852. Northwestern Securities.

WANTED
I have several clients wishing to buy in Oak Bay, close to high school and public schools, price ranging from $10,000 to $15,000. Please call Mrs. Gerry Parker, 4-8054 or 2-0257. Northwestern Securities.

$5000 Cash As Down Payment for Fairfield Duplex
Alex Page, 4-8054 or 3-7325
Northwestern Securities, 631 Yates

CASH
to mortgage for 3-bedroom rancher in any good district—sewer preferred. Price up to $16,000. Call Mr. Evans 2-2157. Eves., 9-2182. Western Homes Ltd.

LIST MULTIPLE
FOR UNIVERSAL COVERAGE — CONTACT YOUR OWN REAL ESTATE AGENT OR TELEPHONE 2-2225

URGENT, HOUSES WANTED FOR clients who have just sold. $2,500 down for older-type home in Cadboro Bay and $1,000 to $5,000 down on home with view of Yacht Club. Phone J. Middleton or J. Damon, eves., 3-3648, 2-5642. Western Homes, Ltd., 2-2157.

TWO-FAMILY DUPLEX, UP AND DOWN PREFERRED — BOTH SUITES ENTIRE — SIXTEEN TO TWENTY THOUSAND DOLLARS CASH. OAK BAY OR FAIRFIELD. MR. COX, OF SWINERTON'S, 3-7181. RES. 3-3814.

HOUSE WITH 3 BEDROOMS AND den. Priced to $17,000. Oak Bay preferred. Particulars required within one week. Phone W. H. Hamilton 3-4161, evenings 7-1555.
HEISTERMANN AND CO.
1121 Blanshard

WANTED—URGENT
For a client with all cash, four-room bungalow, close in, priced from $5,000 to $6,000. Please call Mr. Mayne, 4-9308; eves., 3-8976. Taylor Spittal Ltd.

UP-AND-DOWN DUPLEX IN FAIRfield or any good district. Up to $11,000. Client waiting. Call Jack Brown, 4-8124, eves. 4-4976. Pemberton Holmes Ltd. 1002 Government St.

$3,500 CASH AND $100 A MONTH for a good three-bedroom home in Oak Bay up to $14,000. Roy Alton, Northwestern Securities Ltd. 4-8054 or 4-8513.

FOUR OR FIVE-ROOM HOME with basement, suitable for V.L.A., 1.6 to 2 acres. Phone 2-0306.

ALL CASH FOR CHEAPIE (UP to $6,000). Dickie Realty, 833 Fort. 2-4312 (eves. 3-3640).

NEARLY NEW 2-BEDROOM house, oil furnace. Fairfield. After 6. 4-1669.

59 PROPERTY FOR SALE

B-U-I-L-D IN ROWLAND HEIGHTS
SUBDIVISION ON BURNSIDE JUST NORTH OF TRANS-CANADA HIGHWAY
Choice Lots $850 and $1,050
N.H.A. APPROVED HOMES
Of best quality construction and designed to your satisfaction
T. LAMBIE & SON LTD.—BUILDER
9-2626 W. T. Rice 2-0201
FRANK A. MARTIN AGENCIES
1114 Blanshard Street
Phone 5-1513

APPROVED BUILDING LOTS
1—Bay, Haultain, Cedar Hill Road Subdivision. Building lots on SEWER. N.H.A.-approved for home-owners and spec. builders. Approved plans available. Price from $1,000. Contact Mr. Thomas 3-1754.
2—Grandview Drive Subdivision. SEA VIEW LOTS. Lovely. Gordon Head area. N.H.A.-approved to home-owners. Approved plans available. Price from $1,100. Contact Mr. Whyte 4-4127.
3—Rockland-Moss Subdivision. Duplex lots available. N.H.A.-approved. Price from $2,500. Contact Mr. Speed 3-8595.
KER & STEPHENSON LIMITED
909 GOVERNMENT STREET
4-4127 4-4127

VERY CHOICE PIECE OF PROperty, suitable for a duplex. Has nearly ¼ of an acre of land with many oak and fir trees. Surrounded by many excellent homes. Close to school and bus. Price $1,950. For complete details contact Mr. I. V. Saunders at 2-8217, days, nights or Sundays. Olympic Homes, 3244 Douglas Street.

DEEP COVE, ATTRACTIVE WATERfront property, southern exposure, approximately 1 acre, including small island, $8,500. Apply A. Bernard & Co. Ltd., 629 Fort Street. Phone 4-9335.

DUPLEX ZONED
Good clear lot, 90x104. Haultain area. Why not build a duplex? $1,500. Mr. Laing, eves., 2-7081. Bayne & Toder Agencies, 2-1121.

59 PROPERTY FOR SALE

VANCOUVER ISLAND; 300 ACRES, comprising small seeds and bulb farm. Abundant water; valuable timber; Christmas trees; useful buildings. Box 2078, Victoria Press.

TWO ADJOINING LOTS NEAR ADmirals and new highway. $1,600 for both, $800 down. J. Murray, 2-8117; eves. 3-1485. Newstead Realty Ltd., 766 Fort Street.

SOOKE PROPER
Corner five acres cleared black soil. Unfurnished 4-room cottage. Ocean view. Pembroke plumbing. Very reasonable for cash. 9-1875.

WATERFRONT, BEAUTIFUL VIEW, 70 feet seafrontage, level and cleared. 15-mile circle. Phone 3-9472.

FOR SALE—WATERFRONT LOT, some fruit trees and sandy beach. 9-4504.

1½ ACRE HIGH LOT WITH trees, Townsend Drive, N.H.A.-approved. Phone 3-6626.

LOTS FOR SALE, SIX-MILE circle. Phone owner, A. H. Phelps, 8-2076.

60 PROPERTY WANTED

TRADE PLASTER AND STUCCO work for building lot. 4-6535.

63 ACREAGE WANTED

PRIVATE PARTY WANTS 2-6 acres in sewer areas. Cash terms. Phone 5-2643. 9-5 p.m.

64 FARMS FOR SALE

KEEP HORSES??
Secluded country property of 8½ acres near Elk Lake. The older type four-bedroom home has full basement, living room 24x19 with open fireplace, kitchen, dining room, sunroom and two bathrooms. This family home is surrounded by an acre of lawns, shrubs, flower beds and shade trees that afford complete privacy. There is a two-car garage and tool shed. Balance of this high view property is in pasture. Price with terms $18,500
Call Mr. Munro 2-3658 or Mr. Fraser, 4-9080.
FRASER BISCOE, 576 Yates Street. 3-9413

PROGRESSIVE DAIRY FARM IN thriving up-Island industrial community. Well-established milk route and vegetable sales. Gross income $20,000 approximately. Will bear strict investigation to genuine purchaser. For details call or write G. G. Lomas, F. N. Cabeldu Ltd., 1212 Broad Street, Victoria, B.C.

WELL-ESTABLISHED POULTRY farm, good living, 15 minutes Victoria centre, owner retiring. No agents. Box 2066, Victoria Press.

66 FARMS WANTED

DAIRY FARM
Required, 20 to 30 acres and two bedroom home with 12 to 15 cows and good quota. Saanich preferred. Also have buyers for small farms and acreages. Call us NOW.
FRASER BISCOE
576 Yates St., Victoria 3-9843

PLANT
YOUR DOLLARS
IN A HOME
OF YOUR OWN!

Reap the rich rewards of home ownership . . . the feeling of security and the advantages of a good neighborhood for children. And the payments you make all go toward a greater equity for you, reducing indebtedness until, in a few short years, your home is free and clear.

The real estate columns in the classified section are the greatest on Vancouver Island. You'll find a home to suit the needs of your family and income.

Let Your Investment Grow with Greater Victoria

U.S. Groups Move to End Death Penalty

Vote in Britain Sparks Action

By GEORGE KITCHEN
Canadian Press Staff Writer

WASHINGTON (CP) — Reform movements seeking abolition of the death penalty, are gaining strength in the United States.

They appear to have picked up momentum from the recent vote by the British Parliament in favor of abolition of capital punishment for murder in the United Kingdom. This brought to 31 the number of countries which have done away with the death penalty for civil crimes.

But, while abolition would be a relatively simple step in Great Britain, it is a much more complex problem in the United States, where capital punishment is controlled by 50 different jurisdictions—the 48 states, the federal government and the District of Columbia, the seat of the U.S. capital.

Six states already have banned the death penalty — Michigan, Rhode Island, Wisconsin, Maine, Minnesota and North Dakota, in that order.

Abolition bills have been introduced from time to time in almost all of the other state legislatures but state authorities now report that the pressure for abolition is being intensified. This year, capital punishment has become an issue in Massachusetts and California.

SPECIAL INVESTIGATIONS

The problem also is coming to the fore in the legal field. The American Law Institute, which has avoided the capital punishment question in recent years while working on a model penal code, now is in the process of drafting penalty articles.

The American Bar Association has asked its committee on the administration of criminal justice to make special investigations into the effectiveness of the death penalty as a deterrent to crime.

Under state and federal laws, capital punishment generally is limited to first-degree murder, rape, treason, arson, kidnapping, sabotage with loss of life and perjury resulting in the execution of an innocent person.

However, 18 states still provide the death penalty for duelling, 15 have it on their statute books for train-wrecking, 10 for lynching, seven for dynamiting, seven for armed robbery, five for train robbery and four for burglary. Some states list only one offence punishable by death while one—Georgia—has as many as 14.

Meantime, statistics indicate the use of capital punishment is lessening in the United States. The number of executed criminals went below 100 in 1950 for the first time in decades and has not risen above 83 in any year since.

Eight states employ gas as the mode of execution, seven use hanging or shooting and the rest, including the district of Columbia, use electrocution.

Pearson to Open CNE Show Aug. 24

TORONTO (CP)—The president of the Canadian National Exhibition announced Thursday External Affairs Minister Pearson will open this year's show Aug. 24. William A. Harris said Mr. Pearson had accepted an invitation by the CNE directors by phone, saying he was "highly honored and flattered."

Call for Tenders
British Columbia Power Commission
7,500 Kva Transformers
For Thermal Plants at Prince George, Quesnel and Dawson Creek

The British Columbia Power Commission, P.O. Box 500, Victoria, B.C., will receive sealed tenders until 12 o'clock noon Pacific Daylight Saving Time May 22nd, 1956, for the supply of five 7,500 Kva 3 phase transformers for thermal stations at Prince George, Quesnel and Dawson Creek.

Copies of specifications may be obtained from the Commission's office at Victoria, B.C. upon deposit of $25.00 each which is refundable when the specification is returned in an undamaged condition. A copy may also be seen at the office of the Secretary of the Building and Construction Industries Exchange at 342 West Pender Street, Vancouver 3, B.C.

Tenders will be opened in public at the Commission's office, Victoria, at 2 p.m. Pacific Daylight Saving Time May 22nd, 1956, and the lowest or any tender will not necessarily be accepted.

CENTRAL MORTGAGE AND HOUSING CORPORATION
EXTERIOR PAINTING
Victoria Veterans' Projects 6, 6A and ...
Sealed tenders plainly marked as to content and addressed to the undersigned will be received up to 12 noon P.S.D. Tuesday, 22nd May, 1956, for part Exterior Painting of 121 houses in the above projects at Victoria, B.C.
Specifications and forms of tender required may be obtained at the address shown below. Each tender must be accompanied by a security deposit of 5% of the amount of the tender. Certified cheque or negotiable Dominion of Canada Bonds will be accepted as security deposit. The lowest or any tender not necessarily accepted.
J. S. McFARLANE,
Manager,
Central Mortgage and Housing Corporation,
714 Belmont Building,
805 Government Street,
Victoria, B.C.

Times Crossword Contest
$125
NO WINNER LAST WEEK

THE RULES

Solve the clues as you would any crossword puzzle. Clip out the dotted form and mail it to The Victoria Daily Times.

You can send in as many entries as you like in one envelope, but they must be on the form printed in the paper. Facsimiles will NOT be permitted. This puzzle will be printed Friday, Saturday and Monday.

All answers must be received by the morning mail of Wednesday.

Be sure to clip on the dotted line. This is for the convenience of tallying entries.

EARLY MAILING WILL BE APPRECIATED

The answer will be printed in Friday's paper each week. It will be a good idea to keep a record of your solution and compare it with the answer.

PRIZES

Anyone may enter with the exception of employees of Victoria Press Ltd., and their families. A prize of $25 will be paid for solving the puzzle. If there is more than one winner the prize will be divided.

BONUS

If the winner is a regular daily subscriber to The Times by carrier or mail a special bonus will be paid in addition to the regular prize of $25. (Agents and dealers are not classified as carrier subscribers.) When there is no winner the bonus will increase at the rate of $25 per week until a winner is found. When there is more than one winner the current bonus will be divided.

This week's prize is $25, plus a $100 bonus.

Study the clues carefully before you write down your answers. There is always one answer which is best. The decision of the judges in the contest will be final and all contestants taking part agree to abide by their decision.

PUZZLE No. 163

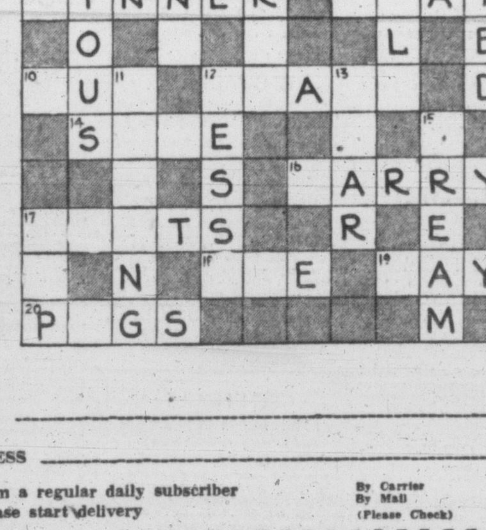

NAME ______________________

ADDRESS ______________________

☐ I am a regular daily subscriber — By Carrier / By Mail
☐ Please start delivery — (Please Check)

Puzzle No. 163 — CLUES — Puzzle No. 163

CLUES ACROSS:
2. It's up to a football coach to —— a team with all the talent he can find
6. Finding a night-club ——, it's natural enough to go elsewhere
7. Once a plumber's ——, mother may sigh with relief
8. There's nothing like a good —— for putting a man in a good mood
9. A person has a right to be annoyed if it's really bad
10. Love-sick young man who keeps trying to date a girl over the telephone may well get quite angry when he's repeatedly —— off
12. Rulers of Old Russia
14. Secure
16. It is possible, of course, that a nurse might —— a patient
17. People wear them
18. An intoxicating beverage
19. The farmer, of course, expects to get quite a lot of work done in this
20. What a nuisance driving them in can be

CLUES DOWN:
1. If you're —— enough, you may go to almost any lengths to find out exactly what people have been saying about you
2. It may embody much that would be of interest to a precision engineer
3. Can easily be spoiled by wrong notes
4. They may reflect the poverty of certain districts
5. For the sake of efficiency the management may decide that an employee should be ——
11. The ancient Roman rulers were famous for their —— ways
12. Girl's name, or "asset," spelled backwards
13. Behind
15. The milkman sells it
17. It comes from a tree

TIMES CROSSWORDS, C/O VICTORIA TIMES
2631 Douglas Street
Send all entries in one envelope—each entry is checked individually.

Times Crossword Answer
PUZZLE No. 162

EXPLANATIONS OF MORE DIFFICULT CLUES:

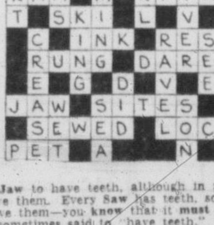

COMMENTS

CLUES ACROSS:
6. In wartime, the **Foe** is a menace. **Fog** can be a menace and can be of help in attack and defence.
8. Suggesting a person on (or awaiting) trial, the clue favors **Prisoner**. Overwhelming evidence against a **Poisoner** will be of no use unless the police locate and arrest him.
21. The average soldier very often **would Care** to argue with an officer, in fact he'd probably love to! He wouldn't **Care** to face the possible consequences, though, and so, as a rule wouldn't **Dare** argue.
23. You "usually expect" a **Jaw** to have teeth, although in point of fact not every **Jaw** does have them. Every **Saw** has teeth, so you don't "usually expect" it to have them—you **know** that it **must** have them. Only certain **Laws** are sometimes said to "have teeth."
25. The **Size** of a house can mean more extensive repairs but why "more difficult" ones? Where and how houses are located, that is, their **Sites**, can easily make repairs to them more difficult; their location, distance to reach, or accessibility, for example. **Sides** is not good.
28. If they are not secret documents, there seems to be no real reason why a junior should not be trusted to **Look** them up. It is certainly not customary to entrust a junior with the keys of the safe, so **Lock** is the better answer.
29. The required answer clearly costs money. This is true of a **Pet**, which has to be fed, etc., even if you have it given to you. A **Bet** does not cost anything unless you lose, which does not necessarily follow. **Set** is too vague; **Set** of what? Also, **Net** is vague and **Jet** is unusual.

CLUES DOWN:
5. "To the eye" favors **Pearl**, whose attraction is primarily "to the eye." Nice big **Pears** are no better to look at than nice little ones, and are merely more attractive from the point of view of eating.
7. **Open** is best. The clue specifies "often," so we must favor the word he would long for most often. At home he would long for what was not at hand—the meal cooked in the **Open**; when out scouting he would long for what was not at hand — the meal cooked in the **Oven**. Since he is out scouting only a minor part of his time he must long more often for what is unavailable when at home—the meal in the **Open**.
10. "Orders" (plural) points to **Diver**, who may give various orders to his surface crew. Whatever a **Diner** has, that is referred to as his **order** (singular).
11. A not-so-rich man might pay a lot for a **Colt**, this being the only way of getting one of the required high quality. A **Coat** costing **a great deal** would be a luxury only a rich man would indulge in.
15. "The **Common** good" means **everybody's** good, but a **Kind** man cannot work for everybody. A **King**, of course, can work for his people, and the common good.
16. A **Crease**, fairly easy to remove from most materials, is comparatively difficult to remove from **certain** fabrics which tend to retain **Creases**. **Grease** is difficult to remove—completely, that is—from **any** fabric.
19. **See** is more apt. The act of **Setting** it going is incidental and solely directed to the purpose of **Seeing** it going—the whole point as far as the boy is concerned.
22. The man who **Did** it has definitely done something wrong. The man who **Hid** it might have done so quite unknowingly and innocently. Thus **Did** is preferred.

LATE SPORT RACES

FOUR STAR FINAL

NEWS FLASHES STOCKS

Weather: Mostly Sunny, Thin Cloudiness
Details on Page 5

Victoria Daily Times

The Home Paper
TELEPHONE 2-3131
Circulation (to 8 p.m.) ----2-3131
Classified (to 8 p.m.) ----2-3131
NIGHT
Night Editor (to 11 p.m.) --2-3135

VOL. 123, No. 105 ★★★★ VICTORIA, B.C., FRIDAY, MAY 4, 1956—26 PAGES PRICE: 10 CENTS SATURDAY 14 CENTS

FOREST FIRE DANGER 'CRITICAL' ON ISLAND

FINAL ★★★★ BULLETINS

Israel Claims Cease-Fire Violated

UNITED NATIONS, N.Y. (UP)—Israel claimed today that Egyptian and Jordanian "infiltrators violated Israeli territory only a few hours after United Nations secretary-general Dag Hammarskjold completed his "peace mission" in the Middle East. One Jordanian was killed in the clash.

Hammarskjold flew into Rome today amid signs that the "unconditional" Arab-Israeli cease-fire pledges he announced are binding only as long as Israel leaves the Jordan River alone.

Mainland Village Official Killed

HARRISON HOT SPRINGS, B.C. (CP)—Leonard M. Rose, 32, a village commissioner, was instantly killed here today. RCMP said a tractor, driven by Rose's brother-in-law, Ray Harris, was towing a log across a highway when the log snagged, swung around and smashed Rose in the face, breaking his neck.

RCMP Vets to Honor Bandit Fighters

MAILLARDVILLE, B.C. (CP)—Three RCMP men who foiled a $10,000 bank robbery here April 3 will be honored by the force's Veterans' Association.

Cpl. H. M. Johnstone and Constables A. L. Beach and V. J. Schroeder will be awarded engraved plaques at the group's 43rd annual roll call and banquet. Johnstone, promoted to corporal for his feat, shot and killed one man, wounded another and held a third under his empty gun. He was shot eight times in the fight.

RCAF Man Vindicated in Grave Charge

VANCOUVER (CP)—Walter Balcombe, 24, today won his appeal against an indecent assault charge on which he served four months and, court officials said, won't be deported to St. Vincent, B.W.I.

The former RCAF man was convicted of the offence while stationed at Comox, B.C. Appeal Court, in quashing the decision handed down at Courtenay, B.C., said Balcombe may resume his service career.

Human Smuggling Exposed in New York

NEW YORK (AP)—A wealthy Chinese businessman has been accused of heading a ring responsible for bringing thousands of Chinese into the United States illegally. Sing Kee, 57, who operates a travel service in New York's Chinatown, was named Thursday in a five-count indictment.

Winnipeg Pair Absolved in Slayings

WINNIPEG (BUP)—The 29-year-old wife of a Winnipeg laundry worker and her alleged sweetheart were freed by police today after a coroner's jury had absolved them of blame in the shooting of the woman's husband and their three young children.

Mrs. Josephine Tomyn and Peter Yarmie, 38, had been held on a coroner's warrant since April 22 when the bodies of John Tomyn, 38; daughters, Arlene, 10, and Grace, nine, and five-year-old son, Brian, were found in the downstairs living room of the family's home. All four victims had been shot to death with a newly-purchased .22-calibre rifle.

Kentucky Derby Field

LOUISVILLE, Ky. (UP)—The entries for Saturday's Kentucky Derby, listed in order of post positions:

Horse	Owner	Jockey	Odds
Needles	D. & H. Stable	D. Erb	9-5
B—Career Boy	C. V. Whitney	E. Guerin	5-1
C—Reaping Right	T. A. Grissom	J. Heckmann	15-1
A—Pintor Lea	Calumet Farm	No boy	5-2
B—Head Man	C. V. Whitney	E. Arcaro	5-1
Count Chic	D. Lozzi	S. Brooks	15-1
High King	J. Gavegnano	W. M. Cook	15-1
No Regrets	W. E. Britt	D. Dodson	40-1
Ben. A. Jones	G. & M. Stable	P. J. Bailey	30-1
Besomer	Companas Stable	N. Shuk	20-1
Come On Red	Mrs. Helen Kellogg	A. Popara	50-1
Terrang	Rev. C. Ellsworth	W. Shoemaker	12-1
A—Fabius	Calumet Farm	W. Hartack	5-2
Black Emperor	Hasty House Farm	J. Adams	25-1
Jean Baptiste	Mrs. L. L. Tate	L. Gilligan	15-1
C—Invalidate	T. A. Grissom	J. Nichols	30-1
King O'Swords	Reverie Knoll Farm	R. Borgemenke	50-1
Countermand	Brandywine Stable	A. Kirkland	10-1

A—Calumet Farm entry.
B—C. V. Whitney entry.
C—T. A. Grissom entry.
Post time—2.30 p.m. PDT.
Distance—Mile and one-quarter.
Record—Whirlaway, 2.01 2-5 in 1941.
Value—$125,000 added.

OVERNIGHT ENTRIES

LAUREL

FIRST RACE — Six furlongs:
Williamsport 118 — Worth A Bit 121
No Lien 118 — Oneinamillion 124
Hampace 118 — Euclid 118
Tip 2nd 118 — Phantom Gold 118
Golden Vale 113 — Lord O' War 118
Dark Patrol 118

SECOND RACE— Six furlongs:
Good Guy 116 — Maid O' Athens 112
All The Tricks 116 — Zadie Boy 116
Mr. Weeper 116 — Roman King 116
Blue Rhapsody 114 — Certified List 116
Polly's Bo 122 — What Then 111
Robert Gabe 109 — After Seven 111
Mr. C. G. 116 — Free Moment 116

THIRD RACE — Six furlongs:
A-Brudou 124 — A-Four Jacks 124
Andy Johnson 117 — War Sally 113
Toy Knightess 113 — Ricky L. 122
Madam's Hunter 118 — Herald Wind 119
Pundonor 118 — A-Entry

FOURTH RACE— Six furlongs:
Blue Banner 119 — Lorilis 110
Gweny G. 110 — Maritza 105
Our Only One 110 — Ros Clag 110
Small Coffee 110

FIFTH RACE — Five furlongs:
Federal Judge 114 — Kevin Boy 117
Pro-Brandy 119 — A-Hontoitboy 117
Dr. Eugene J. 122 — Mr. Kitchen 117
Blue Ray 114 — A-Mr. Jocky 117
Tee Frank 117 — A-Entry
Hermaboy 109

SIXTH RACE — Six furlongs:
A-Turf Pie 120 — Fair Ireland 104
Game Chance 113 — Jiggle 114
Deedee O. 112 — Ace Show 117
A-Page-One 120 — A-Entry
Lil Shrimpie 116

SEVENTH RACE— Mile and sixteenth:
A-Momus 108 — Alford 106
Ifabody 112 — First Aid 109
Olympia Wix 110 — B-Subahdar 120
B-Open Sesame 114 — A-Ocean Lane 110
Hand Reward 110 — A-Entry
Go Lightly 107 — B-Entry

EIGHTH RACE— Mile and quarter:
Hero's Reward 111 — Speedy Irv 116
Tarify Not 111 — Achilles 114
A-Appease Not 111 — Palmer Method 117
Qubaan 117 — Turkish Gold 116
A-Flight Captain 116 — Mon Torch 116
Roseborough 116 — Fusion Bomb 116
Dover Dam 116 — Bad Pat 111
Just Fair 111 — Charlie Ford 111
A-Entry

TANFORAN

FIRST RACE — Six furlongs:
Bloody Ridge 117 — Velmadal 112
Carrier Boy 117 — Liberty Pass 117
No Peace II 112 — Mintoni 107
Latchaway 117 — Sir Coly 117
She's A Bang 112 — Seattle Belle 112
Roll Bac 112

SECOND RACE— Six furlongs:
Lassabelle 112 — Princess Patch 112
Mr. Jiggs 117 — Miss Director 107
Getoutmeway 117 — March In 112
Fair Ellen 112 — Blueonia 112
Holdatiger 117 — Larks Fly 117

THIRD RACE — Six furlongs:
Dee S. Cee 112 — I Retagain 112
Faster Boots 117 — Approved 112
Paquita 112 — Little Poise 117
Uconamove 112 — Witch's Witch 112
Rush Rush 117 — Lady Wampum 112
Val's Gal 112

FOURTH RACE— Six furlongs:
Hot Rum 108 — Marsco's Best 118
Sachay 118 — Belle's Kid 118
Fatherabov 117 — Blue Nip 118
Side Pocket 113 — Reservation 118

FIFTH RACE — Six furlongs:
Yucca Flat 117 — Jennie Dudley 112
Brun 120 — Golden Ace 120
Beld 120 — Radio Lark 118

SIXTH RACE — Mile and sixteenth:
King's Mistake 106 — Lover Boy 117
Bisco 109 — Ordinsed 116
A-Apple Valley 110 — Postillion 110
A-Sunny Khal 110 — A-Entry

SEVENTH RACE —Six furlongs:
Flying Azent 119 — Tiger Jay 114
Gold Raider 111 — Little Pig 109
Chinga-Gook 113 — Little Nemo 116
Seact Aon Deag 114 — No Re-Marks 116
Fiylosta 114 — Against Time 114
Peranne 111

EIGHTH RACE— Five furlongs:
Ricky T. 118 — A-Wailabhai 118
A-Lakobar 118 — Sickle's Deal 118
Seaneen 118 — R-Satin Lady 118
B-Satin Dandy 118 — Aberion 118
C-Lucky Mel 118 — Smooth Wave 118
C-Mr. Sam S. 118 — A-Entry
St. Pancras 114 — B-Entry
See America 113 — C-Entry
Belide 118

NINTH RACE — Mile and eighth:
Prince Did 118 — Must 114
Mithra 114 — Wire Service 113
Steven C. 113 — Trailet 118
Beaker 118 — Tis Of Thee 118

Slayer Gets Life

TORONTO (CP)—Gregario Giannotti, 37, today was sentenced to life imprisonment for the slaying of Mrs. Lilo Sturm last July 26. Giannatti last Tuesday was found guilty of manslaughter.

OTTAWA (CP)—The consumer price index rose by one-fifth of a point to 116.6 from 116.4 during March, following price rises for some foods, rent, automobile licences and medical and dental fees.

Double-Cross Charged by Drew

McMahon's Cancelled Proposal Sparks Outburst in Commons

OTTAWA (CP)—Opposition leader Drew today charged Trade Minister Howe with double-crossing Parliament by denying possession of documents from Calgary gas executive Frank McMahon proposing an alternate cross-country gas pipeline.

"I have never double - crossed anyone in my life," Mr. Howe declared in the Commons.

The minister argued that a "private and confidential" letter to him from Mr. McMahon containing the proposal was not a document because he was not free to table it in the Commons.

"If anyone was double-crossed," Mr. Drew said, "Parliament was double-crossed by the minister."

ARGUE PROCEDURE

The opposition leader presented a motion to adjourn normal House business to debate the issue today. Speaker Rene Beaudoin said the motion was not in order and a long procedural wrangle followed.

The issue grew out of the tabling by Mr. Howe Thursday night of an April 4 letter by Mr. McMahon, president of Westcoast Transmission Ltd., containing a proposal to build the Alberta-to-east gas line instead of Trans - Canada Pipe lines Ltd. With the letter was a telegram from Mr. McMahon, sent Thursday, saying he was dropping his proposal.

Mr. McMahon's proposal, outlined in correspondence tabled with his telegram, declared a Canadian-owned line could be built without government aid, based on exports to the United States midwest of twice the amount proposed by Trans-Canada.

He had expressed willingness to put up a $500,000 cash bond to guarantee completion of the 2,200-mile project by the fall of 1958 provided he could get steel pipe and other materials.

NO DECISION YET

The Trans-Canada proposal before the cabinet is that the government put up 90 per cent of the $80,000,000 cost of the western leg of the 2,-

Continued on Page 25

Labor Urges Gov't Pay CBC Fees

(From CP and BUP)

OTTAWA — Parliamentary grants heavily swelling CBC revenues without receiver licence fees were recommended by the Canadian Labor Congress today before the Royal Commission on Broadcasting.

The 1,000,000-member congress also proposed that the CBC receive a statutory grant of $3 per radio home and $15 per television set which would

Continued on Page 25

SELECTIONS

TANFORAN

1—Seattle Belle, Liberty Pass, Latchaway.
2—Getoutmeway, Holdatiger, Larks Fly.
3—Approved, Paquita, Easter Boots.
4—Belle's Kid, Reservation, Marsco's Best.
5—Beld, Yucca Flat, Godren Ace.
6—Lover Boy, Bisco, Sunny Khal.
7—Flying Agent, Flyfosta, Little Nemo.
8—Lucky Mel, Satin Dandy, Ricky T.
9—'Tis Of Thee, Trailet, Beaker.

LAUREL

1—Tip 2nd, Oneinamillion, Worth A Bit.
2—Polly's Bo, Zadie Boy, What Then.
3—Four Jacks, Bicky L., Brudou.
4—Ros Clag, Maritza, Blue Banner.
5—Dr. Eugene J., Hoptoitboy, Kevin Boy.
6—Lil Shrimpie, Page-One, Ace Show.
7—Subahdar, First Aid, Ifabody.
8—Palmer Method, Fusion Bomb, Roseborough.

RACE RESULTS

TANFORAN

First Race—
Sedge (Valenzuela) $4.40 $2.40 $2.20
Sir Bit (Lewis) 2.70 2.40
Sirron (Gilsson) 2.80
Time—1.13 2-5.
Second Race—
Dust Devil (Pulido) $52.80 $18.90 $11.20
Aptos (Taylor) 7.30 5.20
Illescas (Longden) 4.70
Time, 1.47 2-5.

LAUREL

First Race—
Carolyn W. (Zakoor) $17.00 $8.60 $4.80
Tempt Papa (Nelson) 4.20 3.40
Spike's Pride (McIvor) 5.20
Time—1.14 3-5.
Second Race—
Love-A-Chance (Sh'er) $17.40 $7.20 $3.80
Caddy's Pat (Clark) 4.60 3.70
Glory's Crown (Small) 2.80
Time—1.12 4-5.
Third Race—
Big Comber (Green) $17.00 $8.60 $6.00
Morgan R. (Snyder) 21.80 $9.00
Woodlawn Belle (Russo) 4.80
Time—1.47 4-5.
Fourth Race—
Heroic Song (Russo) $7.20 $4.00 $2.80
Swivet (Clark) 5.40 3.80
Home Boy (Small) 3.00
Time—1.12 1-5.
Fifth Race—
Bail Out (Zakoor) $5.60 $3.60 $3.06
Swoop Down (Small) 4.40 3.20
Caribe Boy (Picou) 5.80
Time—1.48.
Sixth Race—
Obair (Nelson) $6.40 $3.40 $2.60
Masud (Cutshaw) 3.40 2.60
Bob Austin (Zakoor) 3.00
Time—1.12.
Seventh Race—
Miss Wilma (Nelson) $17.80 $5.80 $3.40
Tony's John (Zakoor) 3.40 2.60
Alibu (Decker) 3.40
Time—1.47 3-5.
Eighth Race—
Holly Rough (Dickens) $7.30 $7.20 $4.60
Sbocru (Zakoor) 7.20 4.60
Lowlands (Russo) 9.80
Time, 1.46 1-5.

TODAY'S BASEBALL

AMERICAN LEAGUE	R.	H.	E.
Kansas City	6	10	1
New York	10	9	2
Kellner, Crimian 5, Lasora 8 and Ginsberg; Turley, Grim 5, Konstanty 9 and Berra.			
Detroit	4	15	1
Boston	6	10	1
Foytack, Marlowe 7 and Wilson; Parnell, Sisler 9 and White.			
NATIONAL LEAGUE			
Philadelphia	1	7	1
Chicago	2	5	0
Roberts and Seminick; Rush and Landrith.			

Child-Killing Suspect Remanded

LANGLEY, B.C. (CP)—Gerald E. Eaton, 51-year-old ferry worker, was remanded to May 11 when he appeared in a dingy police court here today charged with murder in the death of eight-year-old Carolynne Moore.

He appeared without counsel in a courtroom 18 feet long and 12 feet wide and packed with 24 persons. Another dozen overflowed into the corridor. Ten of the spectators were women.

The hearing lasted less than a minute.

The slightly built, grey-haired Eaton, charged with bludgeoning the schoolgirl whose body was found last Saturday, stood with his eyes down.

SPECIAL GUARD

After the remand—to give RCMP time to develop their case—Eaton was returned to Oakalla prison farm on the outskirts of Vancouver and to the security measures ordered following threats against him.

FIRST WINNER—Famous trainer Ben Jones scored his first of six Kentucky Derby triumphs with Lawrin in 1938 despite the colt's bad foot.

KENTUCKY DERBY FLASHBACKS

Lawrin Proved Tough To Prep for Classic

By BEN A. JONES
Calumet Farm Trainer

LOUISVILLE — Of the six Kentucky Derby winners I trained, Lawrin was the hardest to get ready.

Lawrin, a brown colt by Insco out of Margaret Lawrence, bred and owned by Herbert M. Woolf of Kansas City, required a lot of work.

The fact that he was troubled by a bad foot didn't make the job of getting him in shape for the Derby of 1938 any easier.

As a two-year-old, Lawrin won only three of 15 starts. That record was not discouraging to me, however, because he was a big fellow, and I was sure he would handle his size more effectively when he reached his three-year-old season. He stood 16 hands, two inches.

Lawrin reached top form a little earlier than I had anticipated. When the colt won the Flamingo Stakes at Hialeah Park during the winter, he was really right.

I would have been happy to run him in the Derby right away, so knew I had to let up on on him for a while, then bring him back to top form.

This was sure to be tough. We had to use the other horses in the stable to race him into condition.

FOOT TROUBLE

Lawrin's Derby outlook was further dimmed by foot trouble. With the Louisville race just around the corner, he suffered a separation of the heel.

It was necessary to remove all the heel on the affected hoof.

I had a blacksmith make a special shoe to protect the hoof, and in a couple of days Lawrin was training again.

The shoe looked like the kind a workhorse wears and was about as heavy.

On opening day at Churchill Downs, I ran Lawrin in a six-furlong race, in which he was third. Then he ran in the Derby Trial Stakes, and was second to The Chief, which equalled the track record.

In both races Lawrin ran in the heavy plates.

For the Derby I removed the heavy plates.

To Lawrin it must have seemed like he was running with 10 pounds less than he had carried in his two previous races.

I was afraid that the bad foot might take such punishment that he would pull up lame.

I was delighted that he didn't. Lawrin ran an outstanding race to be my first winner of the Kentucky Derby.

Vancouver Stocks Closing Prices

VANCOUVER — Last-hour sales: Van-Tor 100 at $1.29. National Exploration 1,000 at 69 cents, Quatsino 3,000 at 67 cents, Sparmac 500 at 31 cents, Inland Gas 400 at $5.25.

AP Consolidated 110 at 44 cents, Sunshine Lardeau 200 at 28 cents, Fort St. John 1,000 at 70 cents, Mill City 100 at 38 cents, Yankee Princess 1,000 at 73 cents, Silver Standard 2,000 at 77 cents, United Oil 200 at $2.75, Trojan 1,000 at 57 cents.

Canada's Extremes

High—Victoria, Vancouver, 64
Low—Calgary, 24

Big Up-Island Blaze Brought Under Control

Tinder-dry mid-Island forests and Burnaby bushland on the mainland exploded into flame Thursday, and lower-level forest conditions on Vancouver Island and areas near Vancouver were labeled "near critical" today.

Victoria is in its 28th rainless day—just 36 hours away from an all-time record.

Worst fire of the year occured Thursday at Youbou, on Cowichan Lake, where 200 acres burned before the fire was brought under control today.

The hazard for the entire Vancouver forest district, which includes Vancouver Island, is rated as "increasing, and moderate," but valleys and flat areas are tinder dry.

"Cool nights, and snow in the hills are our saving grace right now," said a forest service spokesman.

Some 22 fires are now burning in the Vancouver district.

The fire total throughout the province today is 70.

Prince Rupert forest district reports 11 fires and a low hazard.

Cloudy weather conditions and occasional showers have lowered the hazard through the interior.

Prince George district reports 7 small fires burning, and Kamloops 20.

Officials said moss in Southern Vancouver Island valleys is bone dry, and that anything could touch off a fire.

Green growth has not yet started to appear.

The total number of fires burning at the end of the first week of the fire season last year was 33 compared to this week's 70.

The Youbou fire, which started Thursday and burned through the night in 20-year-old fir and hemlock, was spiked before it could spread into virgin timber atop a 3,000-foot hill in the Widow Creek area of South Central Vancouver Island.

OUTDOOR FIRES FORBIDDEN IN VANCOUVER

VANCOUVER (CP) — All permits for outdoor fires have been cancelled in tinder-dry Vancouver until further notice, Fire Chief Hugh Bird said today.

"There will be no exceptions," he said.

His edict followed a month of hot, dry weather which has resulted in an outbreak of bush and grass fires within city limits.

400 Fighting Cowichan Blaze

More than 400 men were engaged in firefighting.

The flames, ripping through tinder-dry underbrush, threatened the B.C. Forest Products Ltd. mill at Youbou for a while Thursday night but were turned away from it before midnight. A new threat arose, however, when the fire started up the hillside.

Throughout the night five company pumps and three forest service pumps were streaming thousands of gallons of water in an attempt to check the blaze. The uphill surge of the flames was checked finally with the aid of several bulldozers which continued to cut swaths around the base of the hill.

Forest Service officials said the blaze started at 2.30 p.m. Thursday between Cottonwood Creek and the mill, about a quarter-mile from the plant. The Forest Service said cause of the fire was unknown. Other reports said it started from burning refuse behind the company bunkhouses.

Most of the firefighters were recruited from workers in the mill and loggers in the woods.

Continued on Page 25

Soviets Deny Acting In Frogman Mystery

LONDON (CP) — The mystery surrounding the death of a British frogman deepened tonight with a report quoting a Russian spokesman as saying that a frogman was seen near the Russian cruiser Ordzhonikidze recently.

The report was published by the naval correspondent of the Evening Standard who said he had been told this by an assistant naval attache at the Russian Embassy.

The cruiser Ordzhonikidze brought Russia's Nikolai Bulganin and Nikita Khrushchev to Portsmouth on a recent 10-day visit to Britain.

The Evening Standard correspondent said he telephoned the embassy for information about the death of Lt.-Cmdr. Lionel Crabb, who was reported "missing, presumed drowned," after going on an underwater exercise near Portsmouth Harbor April 20.

The Standard correspondent said he spoke to a man who said he was an assistant naval attache, but declined to give his name.

SAYS NO ACTION TAKEN

The Russian told him: "A watchman on our ship saw a frogman come to the surface in Portsmouth Harbor. He was on the surface for only a few seconds. Then he disappeared and was not seen again.

"The watchman reported seeing the frogman to the captain of the warship."

Asked whether any action was taken against the frogman, the Russian replied: "Absolutely none. We were in a British port and there was nothing we could do.

"Action in such a case is forbidden in our navy."

Assessments, mill rates, taxes an' danders hev all gone up, in thet order.

★ ★ ★

Feller's attitude t' dry weather depends on whether he uses th' forests fer his vacation er his vocation.

★ ★ ★

Come now, Vancouver Herald. Thet's carryin' mister Bennett's "on t' Ottawa" slogan too far!

'Brain-Washing' Confessions Wiped Out by Soviet Decree

MOSCOW (AP)—The praesidium of the Supreme Soviet has revoked certain laws which permitted using "special procedures" in extracting confessions in cases of treason and sabotage.

The new decree, dated April 19, appeared in the Bulletin of the Supreme Soviet which reached Western correspondents today.

It specifically declared null and void three laws of the 1934 and 1937 which were promulgated by Stalin, the first two after the murder of Sergei Kirov, Leningrad Communist party leader, and the other to speed up convictions during the purge trials.

The laws which have been revoked permitted the secret police to use all sorts of methods to short-cut what now is declared to be normal Socialist legal procedure and obtain "confessions" from accused persons.

The procedures permitted under these Stalin-proclaimed laws were generally considered responsible for the long series of abject confessions—now declared spurious in many instances — which marked the purge trials.

Two of the cancelled decrees were enacted on Dec. 1, 1934, the day on which Kirov was assassinated.

IN PARLIAMENT

Farm Credit Act Urged by Thatcher

(From Times News Services)

A blunt-speaking Saskatchewan independent member has suggested creation of a national farm credit act through which farmers could get long-term, government-guaranteed bank loans.

Ross Thatcher, a hardware merchant who also farms and raises cattle on a large scale in Saskatchewan, made the suggestion on Thursday as agriculture department estimates were studied.

Lack of long-term credit, said the member for Moose Jaw-Lake Centre, has resulted in concentration of farms in the hands of fewer owners. The number of tenant farmers had grown and farm productivity had been reduced because farmers could not afford irrigation projects and modern equipment.

Agriculture, in an otherwise booming economy, should not be allowed to lag behind through a shortage of long-term credit.

Mr. Thatcher, who spoke during a debate in which a number of members brought up local agricultural problems, said the federal government had accepted the principle of providing guarantees for long-term bank loans in the National Housing Act. It enables federal guarantee of mortgages.

A national farm credit act, he said, would guarantee the banks against loss on farmers' loans for periods of 20 and 30 years. The money thus obtained would be used to buy farms and equipment, or for building homes and barns.

Seek Less Risky Loan Fields

Mr. Thatcher said most lending institutions now seek loan fields that are less risky and more profitable than agriculture. Their lack of enthusiasm for farm mortgage lending was understandable.

But federal plans so far evolved for direct government loans to farmers had proven they are not the answer to the farmers' credit needs.

Hazen Argue (CCF, Assiniboia) reiterated past demands on the government for implementation of some form of price support or parity prices for all types of agricultural products.

He said the federal index of farm prices, based on 1935-39 prices equalling 100, was 218 last month, while the index of costs of production on farms, based on the same period, was 235.

This means in effect, he said, that farmers are worse off now than during the depression period of 1935-39. The federal government had a reasonably good support program for butter. But beyond that there was nothing. Price support for eggs and hogs was just "window dressing."

Mr. Argue said even the new 1,000,000-member Canadian Labor Congress, in a resolution passed at its founding meeting last week, advocated parity prices for farm products which bear a fair relationship to costs of production.

* * *

The government Thursday declined to say whether it is considering direct housing loans in the face of reported drops in the amount of mortgage money made available by the chartered banks.

Works Minister Winters, who reports for Central Mortgage & Housing Corporation, said that the question is a matter of government policy and that any decision would be announced only after it is reached.

Stanley Knowles (CCF, Winnipeg North Centre) asked the minister's view after referring to newspaper reports saying the banks' housing loans are down 30 per cent from last year.

* * *

The Senate Thursday gave second reading — approval in principle — to legislation to ratify a Canada-Denmark agreement to avoid double taxation.

The bill was referred to a committee following protests by Liberal and Progressive Conservative senators that ratification would make the agreement the law of Canada. These members felt all Canadian laws should be contained in Canadian statutes.

The Canada-Denmark agreement provides for income tax exclusion on industrial and commercial profits of permanent enterprises of one country operating in another.

* * *

Federal expenditures for flood control on the Assiniboine river were more than doubled during the last fiscal year, Agricultural Minister Gardiner reported Thursday.

In a reply tabled for Walter Dinsdale (PC, Brandon-Souris) he said $140,839 was spent for diking and cut-offs on the prairie river. That compared with $69,154 in the entire 1954-55 fiscal year and $99,989 the preceding year.

* * *

A former New Brunswick health minister said Thursday television is assisting crime comic books in the corruption of youth.

Liberal Senator Frederic McGrand, a physician, made the statement in an hour-long speech in the Senate urging a greater appreciation of mental health in the field of crime prevention. He was speaking on a motion of Senator David Croll (L, Ontario) for penal reform in Canada.

"In the corruption of youth, the comic book has been ably assisted by television programs," he said.

LIBRARY FOR BLIND

Now part of the Canadian National Institute for the Blind, the Canadian Free Library for the Blind was set up at Toronto in 1906.

Ottawa Sure Pearson Will Take NATO Post

By VICTOR J. MACKIE
Times Ottawa Correspondent

OTTAWA — Possibility that Hon. L. B. Pearson, secretary of state for external affairs, might leave his Canadian cabinet post to take the position of secretary-general to the North Atlantic Treaty Organization has the halls of parliament humming with speculation.

Members appeared agreed that should the $30,000 a year tax-free international office be offered to Mr. Pearson, he would be inclined to accept, and that Hon. Paul Martin, present minister of national health and welfare, would be his successor in the post of external affairs minister.

After a few years in the internationally important post of NATO secretary-general, Mr. Pearson's prestige would be enhanced to the point that should he care to return to Canada and contest the next Liberal leadership convention, he might have a good chance of winning, observers suggested.

Before leaving Ottawa for London and Paris last week Mr. Pearson told newspapermen that he would "give most careful consideration" to any offer of the post of NATO secretary-general, that might be made when Lord Ismay retires, next April. He flatly denied reports circulating on Parliament Hill that he had rejected a suggestion from abroad that he take the NATO post.

At the current Paris meeting of NATO Mr. Pearson planned to make his own survey of the prospects of how the organization might develop in the years immediately ahead. He is most anxious that NATO become more than simply a military alliance and has repeatedly emphasized that Article II of this charter be implemented, calling for greater co-operation among the member states along economic, political and cultural lines.

Strike at Kitimat

KITIMAT (CP)—Construction workers, building four additional potlines at this burgeoning up-coast aluminimum smelter, went on strike today over the firing of an operating engineer. The men are employees of Sagueney-Kitimat Ltd., a subsidiary of the Aluminum Company of Canada.

B.C. CENTENARY STAMP GIVEN OTTAWA OKAY

VANCOUVER (CP)—The B.C. centenary committee announced today the post office at Ottawa has indicated its willingness to issue a special stamp to feature the province's 100th anniversary in 1958.

L. H. McCance, newly-appointed executive secretary of the committee, will open offices in Victoria, May 15.

The committee has advertised for proposals for compilation of the official centenary program. Proposals are to be submitted by May 10.

LEASE
A New '56 METEOR V8 $58.50 A Month
GLADWELL'S

Complete Your Lingerie Requirements at B. M. Clarke

COTTON CAMISOLE
With embroidered or lace straps $1.00

COTTON HALF SLIPS
Embroidered Flounce $1.49

Cotton Shadow-proof Slips
Reg. $2.95. SPECIAL $1.88
Tall Girls' Slips $2.95

Check These Low Prices on GRESHAM HOSIERY
A Gauge for Every Occasion . . .
42-gauge, 30-denier $1.00
45-gauge, 30-denier $1.15
51-gauge, 30-denier $1.25
60-gauge, 15-denier $1.25

REMEMBER MOTHER'S DAY MAY 13TH

B.M. Clarke LIMITED
711 YATES ST.
3-0611

DORMAN'S
The Store for Men Since 1883

Men on the Way Up Wear DORMAN SUITS . . .

The young man who graduates this spring should have the look that will assure his successful start in his chosen field. The Dorman suit captures all votes for smartness and man-of-the-world appeal. Our selection includes today's most popular weaves and blends in shades of charcoal tones, blues, greys, browns and tweed mixtures. These have stood the test and remain top favorites.

SUITS PRICED FROM $59.50

A DORMAN SUIT is a Graduation Gift which will be most appreciated.

Dorman's
The Store for Men
ON DOUGLAS

love that soft shoe . . . by SANDLER OF BOSTON

Love that comfort . . . created for comfort by Sandler of Boston. Light, light, very light, flexible . . . sold throughout the world! High fashion colours.

$12.95

IN WHITE CREAM AND RED

King's 714 YATES Next to Birks

Newspaper Advertising Stimulates Buying

ONE HOUR VALET
SUITS $1 Dry Cleaned in 1 Hour
SHIRTS 3-Hr. Service
1720 DOUGLAS

CONVERT YOUR KITCHEN RANGE to OIL WITH A NEW CYCLOS OIL BURNER

Your Kitchen Range Converted For Only $175.50

PAY NO EXTRAS

PRICE INCLUDES
- Barrel
- Stand
- Permit and Inspection
- Base Plug
- Copper Coil
- Standard Oil Contract
- And All Fittings
- And Installation

★ WE SELL
★ WE INSTALL
★ WE SERVICE

C. J. McDowell
Plumbing and Heating Ltd.
1000 Douglas Street
Phone 3-4138

A friend is injured getting out of your car

Does your automobile insurance pay his medical bills?

For the answer to this, or any other insurance question

SEE

Ker Stephenson LIMITED
909 GOVT. 4-4127

MAKE NO MISTAKE!
NOBODY UNDERSELLS MACDONALD'S

Now You Can Buy Your Television Set Completely Installed for Only

50¢ A DAY

On Macdonald's Famous Meter Plan!

Famous Sylvania TV

With Exclusive HaloLight for Enjoyable Viewing!

- Exclusive HaloLight gives soft, eye-soothing frame of light around the picture.
- Silver Screen 85 gives full-depth pictures.
- Super-Aluminized Reflector for crystal clear reception. Pictures never appear faded.
- Luxury styling keynotes all Sylvania models.
- Studio-Clear Sound.
- High-Powered De Luxe Chassis, filter glass picture window plus many other outstanding features.

No Money Down!

All You Do Is Deposit 50¢ in Coin in the Meter

IMMEDIATE INSTALLATION

MACDONALD'S
ON FORT ST.
Phone 3-1171

Are Their Faces Red?

★ ★ ★ ★ ★ ★

—And George Is Really Mad

Publicity Commissioner George Warren has a perpetual headache straightening out publications which place Vancouver Island landmarks on the mainland.

Today Mr. Warren discovered a new kind of error—the moving of Ottawa's Peace Tower to Victoria, and, of all things, it was done by a Vancouver newspaper.

The Vancouver paper carried an editorial page picture of Ottawa's Peace Tower under the caption "British Columbia's Big Ben."

To add insult to injury the caption under the picture said:

"Parliament Buildings, Victoria, impress visitors to B.C. with their dignity and solid beauty. The capital is much in the news as far-reaching decisions are made affecting every citizen. Here then is the hub of B.C., and the well-known clock intones the long hours through which legislators have sat on the people's business."

The caption concluded: "Naturally, the scene is not complete without the RCMP constable." (There is no RCMP constable outside Victoria's Parliament Buildings nor, of course, is there a clock in the building's dome.)

Mr. Warren lost no time in registering a protest. He telephoned the Vancouver paper and said it was the "most glaring error" he had ever seen.

The editor agreed. He tendered a full apology to Mr. Warren and the Victoria and Island Publicity Bureau, and promised that a full correction would appear tomorrow.

"It is unthinkable that a responsible newspaper should make such an error as this," Mr. Warren said. "We have enough difficulty educating people far away from mislabelling this city without having to educate Vancouver papers as well."

PRAYER FOR TODAY

OUR FATHER, make us know that every opportunity—and there are many which come our way each day—carries with it the responsibility to conduct ourselves in any and every circumstance as a child of Thine, through Jesus Christ. Amen.

. . . FORESTS

Continued from Page 1

In North Burnaby, on the mainland, a bush fire badly damaged a trestle of the Great Northern Railway today. The bush fire burned through the night along the right-of-way and scorched the trestle today. Although it is now useless, railway officials say there will be no delay in train service as a nearby trestle is still in operation.

In Vancouver meanwhile, the lives of children and the homes of East Hastings residents were threatened late Thursday by a stubborn fire that scorched five acres of bushland.

Firemen and police were kept busy herding curious youngsters out of the path of the flames.

The two-hour fire sizzled over almost five city blocks, endangering houses and forcing firemen to call for volunteers among the homeowners.

Some youngsters courted death by walking into the heart of the bush and playing in a cleared field in the centre of the property. Firemen said they might have been cut off by the flames and either burned or suffocated. Another group of youngsters was soaked when they got too close to the blaze and the firemen's hoses.

Weatherman William Mackie pointed out in Victoria today that the city has gone 28 days without rain, and that the record for this season is 29 consecutive days without measurable precipitation, set in 1951.

It is "nip and tuck between sun and clouds," he said, but he expects sunshine for the remainder of today and Saturday. A Pacific storm has brought rain to Washington and Oregon, but is expected to brush by Vancouver Island.

Professional rainmakers, who signed a contract with B.C. Power Commission last month to encourage rainfall to keep John Hart hydro plant in production, are "on the spot" in the warm spell.

They need clouds to "seed" with silveriodide to bring rain. And it is apparent the right kind of clouds haven't been appearing.

U.K. BASES IN CEYLON 'MUST GO'

COLOMBO, Ceylon (Reuters)—Ceylon's new Socialist government has informed British authorities that British air and naval bases in Ceylon must be removed and "there is no question of reconsideration of that." Prime Minister Solomon Bandaranaike told the House of Representatives tonight.

TWO WOUNDED

Teacher Shot Dead By Student

SEAT PLEASANT, Md. (AP)—A 15-year-old pupil went berserk with a rifle at Maryland Park Junior High School today, shooting to death one teacher and wounding two others.

The incident threw the school into an uproar. After the shooting, the school was closed immediately for the day. Instructors began helping hysterical, crying boys and girls into buses.

Fraser Cameron, 32, was wounded fatally.

Francis Daniel Wagner, 25, the athletic coach at the school, was shot in the chest.

The third victim, Robert Hicks, 31, was shot in the hand.

Police Chief George J. Panagoulis said police took into custody Bill Ray Prevatte, 15.

The scene was one of complete confusion, as the students ran through the building weeping. Some of the girls fell onto the school lawn sobbing.

Saint Paul and Saint Barnabas brought Christianity to Cyprus in the Mediterranean in the year 45 AD.

. . . CBC

Continued from Page 1

total about $11,526,000 and $29,792,625 respectively. The grant would be in addition to a small percentage of profits from the CBC's commercial resources.

The CLC also made these submissions in a 27-page brief to the broadcasting royal commission:

1. The CBC should not change the fundamental principles of its 25-year-old policy.
2. The CBC should continue to "dominate and control" radio and television broadcasting.
3. Private stations should be maintained to provide local and community services as an ancillary to the national-owned system.
4. Private networks should not be authorized.
5. Newspaper-radio-television monopolies should be broken up.
6. Canadian talent should receive more encouragement.
7. Parliament should provide the CBC's capital requirements.

The brief said the CBC board of governors "should establish its own enforcement branch charged with enforcing the board's regulations . . ."

Such action would make it obvious that the board was the regulating and controlling body governing all broadcasting, the CLC said.

"We think that monopolies of this sort (newspaper-radio-TV) should not be allowed to develop," the brief said. "And where they have, they should be broken up."

Five Girls Escape

VANCOUVER (CP) — Two prisoners of the Girls' Industrial School escaped Thursday under cover of a brush fire. Police said the two slipped away from a party of girls who had been granted permission to watch the fire, in brushland three blocks from the school. Three other girls escaped from the home later in the evening.

Fanthorpe Seeking Third Title

Dave Fanthorpe will be out after his third straight championship Sunday when a field of over 70 golfers tee off in the qualifying round of the Gorge Vale Golf Club championship.

John Merriman, former champion and a finalist last year; Art Donaldson, Norm Boden, Bob Woods and Joe Briggs are expected to give Fanthorpe the most trouble.

8.00—Dr. E. Whitmore, C. McBeth, G. Petch, H. McDonald.
8.08—W. Tribe, R. Edwards, D. Emery, C. Holland.
8.18—M. Ott, B. Fairclough, W. Holland, J. McColl.
8.24—R. Thiriwell, H. McWhirter, J. Burns, J. Robertson.
8.32 — D. Gillbard, H. Kirkham, P. Leung, G. Sinnott.
8.40—R. Wakelin, R. Ross, D. McCooey, P. Maurice.
8.48—R. Walker, B. Schleivert, N. Galbraith, J. Johnston.
8.56 — W. Paterson, R. Hoadley, M. Carlow, T. Garnet.
9.04 — J. Clark, E. Beauchemin, R. Johnstone, J. Storrie.
9.12—J. Briggs, J. Carlow, T. Bradshaw, M. Kolb.
9.20—N. Boden, J. Merriman, D. Fanthorpe, R. Woods.
9.28—A. Donaldson, H. Fletcher, W. Rowe, H. Donaldson.
9.36—G. Hampton, L. Cann, C. Reichert, W. Lowe.
9.44 — A. Wamboldt, R. Porter, H. Fanthorpe, G. Austin.
9.52—A. Gillies, E. Hume, S. Davies, M. Warawa.
10.00—D. Burdon, J. Coates, J. Parker, W. Dewar.
10.08—J. McColl, Sr., H. Moloney, G. Cameron, J. Meadley.
10.16—W. Smith, A. Francis, R. Noel.

Two foursomes of post entries will be allowed.

AFTERNOON DOUBLEHEADER

Li'l Leagues Open Schedules Sunday

National and American Little Leagues will get their twin baseball seasons under way Sunday with a doubleheader at Little League park, Hillside avenue.

Kiwanis and Lions will meet in the first game at 1.30, followed by Gyros and Oddfellows of the National League at 3.

Between the two games, brief ceremonies will mark the opening of the season.

The four teams in each league will play through a 45-game schedule that ends Sunday, July 29. Games will be played in each league every day except Monday, with all games at Little League park.

Season's schedule follows:

AMERICAN LEAGUE
First Half

May 6—1:30: Kiwanis vs. Lions.
May 9—6.30: Kinsmen vs. Elks.
May 11—6.30: Lions vs. Kiwanis.
May 13—1.30: Elks vs. Lions. 3.00: Kiwanis vs. Kinsmen.
May 15—6.30: Lions vs. Kinsmen.
May 17—6.30: Kiwanis vs. Elks.
May 19—1.30: Kiwanis vs. Lions. 3.00: Elks vs. Kinsmen.
May 23—6.30: Lions vs. Elks.
May 25—6.30: Kinsmen vs. Kiwanis.
May 27—1.30: Elks vs. Kiwanis. 3.00: Kinsmen vs. Lions.
May 29—6.30: Kinsmen vs. Kiwanis.
May 31—6.30: Lions vs. Elks.
June 2—1.30: Kinsmen vs. Lions. 3.00: Elks vs. Kiwanis.
June 6—6.30: Elks vs. Kinsmen.
June 8—6.30: Kiwanis vs. Lions.
June 10—1.30: Lions vs. Elks. 3.00: Kinsmen vs. Kiwanis.
June 12—6.30: Kiwanis vs. Elks.
June 14: 6.30: Lions vs. Kinsmen.
June 16—1.30: Kinsmen vs. Elks. 3.00: Lions vs. Kiwanis.
June 20—6.30: Kiwanis vs. Kinsmen.
June 23—6.30: Elks vs. Lions.
June 24—1.30: Lions vs. Kinsmen. 3.00: Kiwanis vs. Elks.
June 26—6.30: Kiwanis vs. Lions.
June 28—6.30: Elks vs. Kinsmen.
June 30—1.30: Kinsmen vs. Kiwanis. 3.00: Lions vs. Elks.
July 4—6.30: Elks vs. Kiwanis.
July 6—6.30: Kinsmen vs. Lions.
July 8—1.30: Lions vs. Kiwanis. 3.00: Kinsmen vs. Elks.
July 10—6.30: Elks vs. Lions.
July 12—6.30: Kiwanis vs. Kinsmen.
July 14—1.30: Kiwanis vs. Elks. 3.00: Lions vs. Kinsmen.
July 18—6.30: Lions vs. Kiwanis.
July 20—6.30: Kinsmen vs. Elks.
July 22—1.30: Kiwanis vs. Kinsmen. 3.00: Elks vs. Lions.
July 24—6.30: Kinsmen vs. Lions.
July 26—6.30: Elks vs. Kiwanis.
July 28—1.30: Elks vs. Kinsmen.

NATIONAL LEAGUE
First Half

May 6—3.00: Gyros vs. Oddfellows.
May 8—6.30: Oddfellows vs. Rotary.
May 10—6.30: N. Kiwanis vs. Gyros.
May 12—1.30: Rotary vs. Gyros. 3.00: N. Kiwanis vs. Oddfellows.
May 16—6.30: N. Kiwanis vs. Rotary.
May 18—6.30: Oddfellows vs. Gyros.
May 20—1.30: Rotary vs. Oddfellows. 3.00: Gyros vs. N. Kiwanis.
May 22—6.30: Gyros vs. Rotary.
May 24 — 6.30: Oddfellows vs. N. Kiwanis.
May 26—1.30: Rotary vs. N. Kiwanis. 3.00: Gyros vs. Oddfellows.
May 30—6.30: Oddfellows vs. Rotary.
June 1—6.30: N. Kiwanis vs. Gyros.
June 3—1.30: Rotary vs. Gyros. 3.00: N. Kiwanis vs. Oddfellows.
June 5—6.30: Rotary vs. N. Kiwanis.
June 7—6.30: Oddfellows vs. Gyros.
June 9—1.30: Rotary vs. Oddfellows. 3.00: Gyros vs. N. Kiwanis.
June 13—6.30: Gyros vs. Rotary.
June 15 — 6.30: Oddfellows vs. N. Kiwanis.
June 17—1.30: Rotary vs. N. Kiwanis. 3.00: Gyros vs. Oddfellows.
June 19—6.30: Oddfellows vs. Rotary.
June 21—6.30: N. Kiwanis vs. Gyros.
June 23—1.30: Rotary vs. Gyros. 3.00: N. Kiwanis vs. Oddfellows.
June 27—6.30: N. Kiwanis vs. Rotary.
June 29—6.30: Oddfellows vs. Gyros.
July 1—1.30: Rotary vs. Oddfellows. 3.00: Gyros vs. N. Kiwanis.
July 3—6.30: Gyros vs. Rotary.
July 5—6.30: Oddfellows vs. N. Kiwanis.
July 7—1.30: N. Kiwanis vs. Rotary. 3.00: Oddfellows vs. Gyros.
July 11—6.30: Rotary vs. Oddfellows.
July 13—6.30: Gyros vs. N. Kiwanis.
July 15—1.30: Gyros vs. Rotary. 3.00: Oddfellows vs. N. Kiwanis.
July 17—6.30: Rotary vs. N. Kiwanis.
July 19—6.30: Gyros vs. Oddfellows.
July 21—1.30: Oddfellows vs. Rotary. 3.00: N. Kiwanis vs. Gyros.
July 25—6.30: Rotary vs. Gyros.
July 27—6.30: N. Kiwanis vs. Oddfellows.
July 29—1.30: N. Kiwanis vs. Rotary.

T'WAS 'JAW', NOT 'SAW'; CROSSWORD PRIZE $125

The little word "jaw" crossed up most contestants in The Times' Crossword Puzzle last week so the prize to subscribers for this week jumps to $125.

"You usually expect it to have teeth "was how the clue read and most entries contained the answer "saw." But every saw has teeth so you don't "usually expect" it, you just know a saw has teeth. But some jaws have no teeth at all though you would usually expect them to.

Complete answer to last week's puzzle and a new contest for this week are on Page 23 of today's Times.

Colwood Club Handicap Golf

H. G. MacKenzie will be on hand to defend his title Sunday when the qualifying round of the Colwood Golf Club Handicap Championship gets underway.

A total of 100 golfers have entered the event. Post entries will be accepted.

Sunday's draw and starting times:

8.00—A. Hendry, A. W. McIntyre, E. L. Aubel, D. Carey.
8.08—C. Lanigan, T. L. Christie, H. V. Robinson, J. MacMillan.
8.16—J. Lanigan, W. Allen, D. K. MacDonald, B. Proctor.
8.24—H. Damaske, H. Hogarth, N. L. Morgon, B. Blackstock.
8.32—J. Evans, R. Williams, D. Bowen, Dr. H. C. Gill.
8.40—B. Thompson, D. N. Mooney, H. Lupton, G. L. Greenwood.
8.48—K. C. Lawson, P. S. Taylor, G. Lowe, W. Pumfrey.
8.56—J. Simpson, G. Cartwright, W. R. Bordeleau, C. Potter.
9.04—A. E. Acres, J. D. Robertson, D. Ross, J. Choplin.
9.12—H. E. Kennedy, C. Harrell, A. E. Williamson, N. Johnson.
9.20—L. Nelson, V. Painter, D. Holden, E. Bayliss.
9.28—G. Andrews, S. Spaven, G. Herbert, M. Morgan.
9.36—H. G. MacKenzie, G. H. Matthews, V. Coppin, T. A. Harris.
9.44—C. F. Watson, J. Carson, S. G. Evans, W. Cotton.
9.52—A. Mutch, B. Hunnings, H. Niskasari, V. Clarkson.
10.00—J. G. Bruels, G. Greenwood, G. Goodwin, G. Davies.
10.08—A. H. Griffiths, C. Denham, F. V. Frith, H. J. Evans.
10.16—E. Goetz, A. Forman, R. Dunnett, G. Sparling.
10.24—L. Kerr, M. Bartkow, H. A. Ford, R. Brousseau.
10.32—F. Skillings, F. Hutchinson, D. Spencer, T. A. Kennedy.
10.40—W. McAloney, L. C. Stapleton, C. Jamieson, L. French.
10.48—G. Anderson, J. Esler, T. G. Harris, F. A. Lineham.
10.56—R. Ditchburn, W. Martin, J. O. Droob, D. McKimm.
11.04—H. Yeodon, W. Flack, D. Brake, J. Volway.
11.12—G. L. Hay, R. S. Green, N. E. Gerrard, R. J. Darcus.

Dope King Jailed

TORONTO (CP) — Jack Goldhar, 45, king-pin of a $1,000,000 dope ring that RCMP investigators broke last spring after a Europewide evidence-gathering tour, was sentenced today to 14 years in penitentiary.

. . . DREW

Continued from Page 1

200-mile line, provided Trans-Canada sponsors put up the other 10 per cent. The government advance would be in the form of an interest-bearing, short-term loan.

This afternoon, Prime Minister Louis St. Laurent told parliament—for the third time in as many days—that the cabinet "has not yet reached any firm decision" on what form of finanical aid, if any, should be given to Trans-Canada.

U.S. Triggers Nuclear Tests

ENIWETOK (UP) — The United States kicked off a vital new test series with a nuclear flash that drove pre-dawn dark from Pacific skies at 6.25 a.m. Saturday, Eniwetok time (11.25 a.m. Friday, Victoria time).

The blast was the curtain raiser for the biggest nuclear test program ever held in the Pacific proving ground.

It was a "small" atomic warhead packing concentrated fury of "a few thousand tons of TNT."

New Air Service

VANCOUVER (CP) — Canadian Pacific Airlines will inaugurate regularly scheduled passenger service between Canada and Argentina June 2 using Super DC-6B Empress airliners it was announced here today.

MOTHER'S DAY GIFT IDEAS from DIGGON'S

Choose Stationery
Beautifully boxed for giving, with name or initial if you wish.
Matchbooks, coasters, napkins, stamped with her initials.

Distinctive MOTHER'S DAY CARDS

Everything in Pens and Pencils
Nationally famous makes, attractively boxed or separate.
Leather goods, diaries, etc.

Diggon's!

GOVERNMENT at JOHNSON

DIVISION OF WILLSON STATIONERY CO. LTD.

Newspaper Advertising Stimulates Buying

Your reward for waiting!

THE SENSATIONAL LOW-PRICE TAGS of the exciting new FRIGIDAIRE APPLIANCES for '56!

MODEL FD9.5
Automatic Defroster
40-lb. Freezer Chest
Choice of Right or Left Hand Door
New 1½ Doz. Egg Server
Roll Out Shelves
Full Width Gliding Hydrator
Especially designed with square top to give a finished built-in appearance
Colored styling if desired

Only $41.00 Down

YOU PAY ONLY $4.82 PER WEEK

THE NEW HOOVER Constellation with exclusive double-stretch hose

It cleans twice the area of any other cleaner—without moving! Complete with new Hoover Strato-Tools . . .

Later Model Cleaners Assessed at their Current Value for Trade-in Purposes.

Full Price $97.50

Trade-in on your old cleaner $10.00

YOU PAY ONLY $87.50

BUTLER BROTHERS SUPPLIES LTD.
Quadra at Cloverdale — 3-6911 · 3-5622
Keating Crossroad —Keating 90

EATON'S the store with more

Canvas Casuals for the Family

Dad, Mom, the Children . . . everyone will enjoy summertime more when they can romp through the holidays in fun-loving, canvas casuals from EATON'S!

"Kedette" Casuals for Mom
. . . light-weight, washable casuals in sizes 4½ to 9.
"Cynthia" . . . cool strap sandal with low wedge heels. Cocoa brown. Pair 4.95
"Mona" . . . Flat candy-striped casual with strap instep. Red or blue. Pair 4.45
"Viva" . . . Slip-on flatties with coloured vamp. Red, pink, black, or white. 3.95
"Edna" . . . Clip-on flatties with embroidery trim, white grounds with yellow or red. Pair 3.95
"Kedettes" for Misses . . . Candy stripes of red and blue. Strap-over instep style with flexible soles. Sizes 11 to 2. Pair 2.95

Fleet-Foot Casuals for Girls
"Patsy" . . . slip-on casuals with elastic over instep, washable. Flexible rubber soles. Sizes 4 to 10. Pair 2.95
"Arch Pal" . . . multi-coloured canvas ties with arch-cushion soles. Sizes 4 to 10. Pair 2.95; Sizes 11 to 2. Pair 3.45
Running Shoes . . . white washable shoes, popular for school wear. Pair 2.45 and 3.75

Men's and Boys' Canvas Casuals
Canadian Running Boots . . . canvas uppers, rubber soles. Washable.
Boys' Sizes, 6 to 10. Pair 2.45
11 to 5. Pair 2.75
Men's Sizes, 6 to 12. Pair 2.95
Player Running Shoes . . . durable heavy canvas uppers with rubber soles, arch-cushion support. Washable.
Men's sizes 6 to 12. Pair 6.95
Boys' sizes 1 to 5. Pair 6.45
Men's "Nassau" Oxfords . . . soft, comfortable canvas shoes for boating and all-summer wear. Soft, flexible rubber soles, washable. Colours of blue and brown . . . sizes 6 to 12. Pair 3.95

EATON'S—Family Shoe Centre, Second Floor. Phone 2-7141

Ask for Order Line
Residents of Sidney, Sooke, Cobble Hill and Keating Exchange areas, please call EATON'S toll-free number, Zenith 6100

EATON'S the store with more

Men's Tee Shirts

For cool comfort and good looks this summer . . . have a wardrobe of new, smart-looking tee shirts. You'll find more in EATON'S Men's Wear!

Interlock Cotton—Round neck, short sleeves. Beige, wine, blue, goldenrod, green. Small, medium, large. Each 1.50
Crush-Proof Collar . . . the tee shirt that retains its shape and smooth appearance! Assorted stripes in small, medium and large. Each 3.50
Italian Inspired! . . . Tee shirts with the very latest "boat neck." Assorted continental stripings. Small, medium and large. Each 3.95
Tasty Trims . . . Interlock cotton tee shirts with contrasting trims. Black with mint, chocolate with tangerine, white with black. Small, medium and large. Each 2.95
Terry Cloth . . . A comfortable, washable tee shirt with neat turn-down collar. Assorted designs. Each 3.50

EATON'S—Men's Wear, Main Floor. Phone 2-7141

STORE HOURS: 9 a.m. to 5.30 p.m. Wednesday, 9 a.m. to 1 p.m.

T. EATON Co CANADA LIMITED

Telephone 2-7141

CANADA'S LARGEST SELLING OIL RANGE

Fawcett TORRID-OIL RANGE

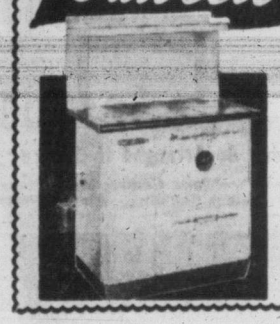

Exactly as Shown

The new, modern, streamlined Torrid-Oil 101-S "S" that embodies the world's finest cooking and style features . . . features which have made Torrid-Oil Canada's largest-selling Oil Range. Here is not just another converted coal or wood range, but one which has been specifically designed to burn oil. The ONLY range which offers the EXCLUSIVE patented Synchro-matic Draft. From the beautiful white Titanium "acid-resisting" enamel, to the last hidden nut and bolt, it has been built to give you lifelong efficiency and dependability and, most important . . . to make your work in the kitchen "a sheer delight." Stay fresh . . . stay cool . . . stay keen . . . stay young with Fawcett Torrid-Oil . . . and at a price you can afford.

GUARANTEED INSTALLATIONS AT . . .

EAGLE SALES & AGENCIES
1016 FORT PHONE 2-3923

EATON'S the store with more

in Gift Slips for Mother

If Mother loves fine lingerie . . . choose one of these famous-name slips from EATON'S fine collection. She'll like the smooth, figure-following styles, made to give a sleek line to all her Spring fashions.

Luxite

Nylon tricot slip, featuring the new feminine crystal pleating at bustline and hemline. Comes in white or peacock blue in sizes 32 to 38 in average and tall. Each **8.95**

Kaybar

Tailored style slips of rayon crepe. Strap or built-up shoulders. White and navy in size 32 to 38.
Each **2.95**
Outsize. **3.50**

Vanity Fair

Rayon and *Dacron slips with lace trimming on bodice and pleated flounce at hemline with lace inserts. White only in sizes 32 to 38. Each **3.99**
* Dupont's name for its polyester fibre.

Formaid

A well-made, good-fitting rayon crepe slip with lace trimming top and bottom. White or navy in sizes 32 to 42, average and tall. Each **3.95**

Harvey Woods

Nylon tricot slips with fluting at neckline and hemline. White only in sizes 32 to 38. Each **8.95**

EATON'S—Lingerie, Second Floor. Phone 2-7141

Dainty Boxed Hasti-Notes

Make Charming Gifts for Mother

Remember Mother's Day, May 13 with a gift carefully chosen to please her. A box of these charming hasti-notes will be sure to do just that. Many lovely designs and styles to choose from in this big new collection at EATON'S.

Flower Fantasy, box	1.00				
Bambi, box	69c				
Little Friends, box	75c				
"Ballerina", box	69c	Rose, box	69c	Kitten Cuties, box	69c
Woodland Babies, box	69c	White Thank You Notes, box	69c	Wild Flowers of Emily Sartain, box	1.00

EATON'S—Stationery, Main Floor. Phone 2-7141

Give Lovely Lasting China Pieces

Something for the Home She Loves . . .

See EATON'S beautiful collection of gift china pieces . . . you're sure to find just the thing for a Mother's Day gift that will be remembered and admired for years to come. Here are just a few suggestions:

Carltonware

Imported English gift pieces, individually gift boxed. Each piece artistically decorated. Covered jam or marmalade jars, with spoons. **1.95**
Individual dishes with spoon **1.00**
4-piece cruet sets **2.50**
Salts and peppers from **75¢** to **1.95**

Cups and Saucers

Fine quality English bone china teacups and saucers in twelve beautiful floral decorations. Tall, footed and low shapes . . . buy more than one at this low price. Each **95c**

EATON'S—China, Main Floor, House Furnishings Building. Phone 2-7141

Saturday's the Opening Day . . . Ustinov Paints as You Watch!

Exhibition and Sale of Paintings, Original Oils and Pastels by

Platon Ustinov

EATON'S Second Floor, House Furnishings Building, commencing Saturday, May 5, through to Saturday, May 12. During this exhibition Platon Ustinov will paint progressively! . . . every day from 12.15 to 1.15 p.m., except Wednesday, 11.45 to 12.45.

Note: Upon consultation Platon Ustinov will be glad to arrange private sittings for commissioned portraits.

EATON'S—Second Floor, House Furnishings Building

Teeners' 'Pop' Jackets

Sparkling white cotton poplin jackets styled the way you teeners want them . . . long buttoned sleeves, pleated back, zipper front. Sizes 12 to 20. **Special,** each **5.95**

EATON'S—Sportswear, Second Floor, Phone 2-7141

T.V. CLEARANCE

14 Famous models to choose from . . . clearing at these special prices because they are floor and demonstrator models! **Come early for your choice!** . . . mostly one-of-a-kind . . . and all dollars and dollars less than you'd expect!

21" Philips Console
Walnut finish, convenient side tuning, tinted safety glass. **Special** **249.00**

RCA Brockton 21" Console
21 tubes, mahogany cabinet. **Special** **299.95**

RCA Goodwin 21" Console
Walnut, mahogany and light oak finishes. **Special** **299.95**

Admiral 21" Console
Mahogany finish, new top tuning. **Special** **249.00**

General Electric 21" Console
Beautiful walnut cabinet. **Special** **249.00**

Philco "Lowboy" 21" Console
Excellent automatic tuning, mahogany finish. **Special** **369.00**

RCA Devlin 21" Console
Walnut and mahogany finish. **Special** **199.50**

Chisholm 21" Console
20-tube chassis, mahogany cabinet. **Special** **189.00**

General Electric 21" Mantel
Light oak finish, legs included. **Special** **289.50**

RCA Creighton 21" Mantel
Convenient side tuning, walnut and mahogany finish. **Special** **169.00**

Admiral 21" Mantel
20-tube chassis, top front tuning . . . with matching swivel base. **Special** **249.00**

Viking 21" Console
Attractively designed walnut cabinet. **Special** **209.00**

Viking 21" Consolette
Twin speakers, walnut finish. With top tuning. **Special** **209.00**

Philips 21" Console
24 tubes, mahogany cabinet. **Special** **349.00**

● **Budget Plan Terms May Be Arranged If Desired**

EATON'S—Music Centre, Main Floor, House Furnishings Building. Phone 2-7141

A New Hat for Mom!

Fresh from their tissue wrappings . . . dozens of delightful new hats . . . any one of which would be sure to please Mother on "her" day. Choose large flattering brims, pillboxes, tambourine shapes or charming variations of the shell in shantungs, lace straws, or strawcloths. A wonderful selection of colours at EATON'S including pastels, darker tones and whites.
Each **6.95**

EATON'S—Millinery, Second Floor. Phone 2-7141

Pamper Her Sweet Tooth . . .

with a box of

Mint Patties

Delicious boxed mint patties make tasty and welcome gifts for mothers. These mint patties are dipped in creamy rich chocolate and packaged for gift giving. **Special, Saturday,** 1-lb. box **79c**

EATON'S—Candy Counter, Main Floor. Phone 2-7141

Mother's Day Gift Suggestions from the Bargain Basement

Nylon Gowns

Lovely nylon sheer gowns with rayon embroidery and nylon lace trim. Several neckline styles with straight cut skirts, gathered at front and self ties. Pink, blue, mauve or maize. Small, medium and large sizes. **Feature,** each **2.89**

Nylon Panties

Feature, pair **75c**

Neat fitting nylon tricot panties with embroidered nylon panels, lace trimming and banded knit legs. Finished with double crotch . . . small, medium and large sizes. Pink or blue. **Feature,** pair **75c**

***Orlon Sweaters**

For the modern mother . . . *Orlon cardigan sweaters . . . easy to care for . . . soft and comfortable to wear. Button-to-the-neck style with long sleeves, novelty knit neckband. White, aqua, pink, tan, yellow, blue or rose. Sizes 14 to 20. **Feature,** each **3.99**
*Dupont's name for its acrylic fibre.

Rayon Crepe Slips

Embroidered rayon crepe slips with straight cut skirt, bias-cut yoked midriff and gored bust section. Rayon embroidered trim on self material at yoke top and hemline . . . camisole straps. Sizes 32 to 42. **Feature,** each **2.89**

Crisp Cotton Slips

Women's "Sanforized" cotton slips . . . Mother will wear them underneath all her summer dresses. Styled with shadow panel, straight cut skirt, eyelet trim at hem and bust section, camisole straps. Sizes 32 to 40. **Feature,** each **1.95**

Linen-Type Dresses

Attractively patterned linen-type dresses styled with short or cap sleeves. Tailored or "V" neckline . . . buttoned to the waist or hemline, slightly flared skirts. Several prints to choose from in sizes 12 to 20 and 38 to 44. **Feature,** each **4.98**

Women's Blouses

Cotton or *Dacron blouses styled with short or three-quarter sleeves, "V" or round neck. Printed or plain colours of white, pink, blue, yellow. Sizes 12 to 20 and 38 to 44. **Feature,** each **2.89**
*Dupont's name for its polyester fibre.

Leather Casuals

Make a "hit" with mother . . . buy her a new pair of summer casuals. These come in white or pastel leathers with comfortable wedge heels, open toes. Smart new summer styles. Sizes 4 to 9. **Feature,** pair **2.69**

Women's Nylons

First quality nylon stockings in two popular weights . . . 51 gauge, 15 denier; 60 gauge, 15 denier. Light and medium beige shades with dark seams. Sizes 9 to 11. **Feature,** pair **79¢**

Cotton Hankies

A delightful remembrance for mother on "her" day . . . fine Irish cotton handkerchiefs with narrow hemstitched hems. Dainty lace and embroidered flower in one corner. Size about 10"x10". **Feature,** each **19¢**

Dressy Gloves

All nylon and soft suede fabric gloves in pull-on styles with snug-fitting cuffs. Choice of red, navy, black, brown or green. Sizes 6 to 8. **Feature,** pair **59¢**

EATON'S—Bargain Basement. Phone 2-7141

It Pays to Shop at EATON'S STORE HOURS: 9 a.m. to 5.30 p.m. Wednesday, 9 a.m. to 1 p.m.—Phone 2-7141 THE T. EATON CO CANADA LIMITED